

Sonique - It Feels So Good

♩ = 140,000137

Percussion

Flexatone

Flexatone

Fretless Electric Bass

Synth Bass

Synth Bass

Synth Voice

Synth Voice

Reverse Cymbals

Tape Sampler Keyboard [Strings]

Orchestra Hit

Lead 3 (Calliope)

FX 1 (Rain)

♩ = 140,000137

Violoncello

4

Perc.

S. Bass

Tape Smp. Str

Lead 3

FX 1

6

Perc.

S. Bass

Tape Smp. Str

Lead 3

FX 1

8

Perc.

S. Bass

Tape Smp. Str

Lead 3

FX 1

9

Perc.

S. Bass

Tape Smp. Str

Lead 3

FX 1

11

Perc. E. Bass S. Bass Tape Smp. Str Orch. Hit Lead 3 FX 1

13

Perc. E. Bass S. Bass Tape Smp. Str Lead 3 FX 1

14

Perc.

E. Bass

S. Bass

Tape Smp. Str

Lead 3

FX 1

15

Perc.

E. Bass

S. Bass

Tape Smp. Str

Lead 3

FX 1

16

Perc.

E. Bass

S. Bass

Tape Smp. Str

Lead 3

FX 1

17

Perc.

E. Bass

S. Bass

Syn. Voice

Syn. Voice

Rev. Cym.

Tape Smp. Str

Lead 3

FX 1

Vc.

19

Perc.

E. Bass

Syn. Voice

Syn. Voice

Rev. Cym.

Tape Smp. Str

Orch. Hit

Lead 3

FX 1

21

Perc.

E. Bass

Tape Smp. Str

Lead 3

FX 1

22

Perc.

E. Bass

Syn. Voice

Syn. Voice

Tape Smp. Str

Lead 3

FX 1

Detailed description of the musical score: The score is for measures 22 and 23. The Percussion track (Perc.) in measure 22 features a complex, multi-layered rhythmic pattern with various note heads and stems. The E. Bass track (E. Bass) in measure 22 has a bass line with notes on the staff, including a sharp sign and a flat sign. The two Syn. Voice tracks (Syn. Voice) in measure 22 show melodic lines with various note values and accidentals. The Tape Smp. Str track (Tape Smp. Str) in measure 22 has a complex, multi-layered rhythmic pattern with various note heads and stems. The Lead 3 track (Lead 3) in measure 22 has a melodic line with notes and accidentals. The FX 1 track (FX 1) in measure 22 has a sustained chord with notes on the staff. In measure 23, the E. Bass track continues with a bass line, the two Syn. Voice tracks continue with melodic lines, the Tape Smp. Str track continues with a complex rhythmic pattern, the Lead 3 track continues with a melodic line, and the FX 1 track continues with a sustained chord.

24

Perc.

E. Bass

Tape Smp. Str

Lead 3

FX 1

Detailed description of the musical score: The score is for five parts: Percussion, Electric Bass, Tape Sample Strings, Lead 3, and FX 1. Measure 24 (the first measure shown) features a percussion part with eighth notes marked with 'x', an electric bass line with quarter notes (Bb, G, F, Eb), and tape sample strings with a complex rhythmic pattern. Measure 25 (the second measure shown) continues the electric bass line with quarter notes (Eb, D, C, Bb), the tape sample strings with a simpler rhythmic pattern, Lead 3 with a melodic line including a triplet, and FX 1 with a sustained, oscillating effect.

26

Perc.

E. Bass

S. Bass

Syn. Voice

Syn. Voice

Tape Smp. Str

Lead 3

FX 1

30

Perc.

E. Bass

S. Bass

Syn. Voice

Syn. Voice

Tape Smp. Str

Lead 3

FX 1

Detailed description of the musical score: The score is for measures 30 and 31. Measure 30 (marked '30') features a complex rhythmic pattern in the Percussion staff, consisting of eighth and sixteenth notes with 'x' marks above them. The Electric Bass (E. Bass) and Synthesizer Voice (Syn. Voice) staves also have rhythmic patterns. The Synthesizer Voice staff has a melodic line with a sharp sign. The Tape Sampled Strings (Tape Smp. Str) staff has a rhythmic pattern in the treble clef and a sustained chord in the bass clef. Measure 31 shows a melodic line in the Lead 3 staff and a sustained FX 1 effect in the FX 1 staff, represented by a large oval with a wavy line underneath.

32

Perc.

E. Bass

S. Bass

Syn. Voice

Tape Smp. Str

Lead 3

FX 1

34

Perc.

Flex.

E. Bass

S. Bass

Syn. Voice

Syn. Voice

Tape Smp. Str

Orch. Hit

Lead 3

FX 1

36

Flex.

S. Bass

Tape Smp. Str

Orch. Hit

FX 1

38

Flex.

Tape Smp. Str

FX 1

40

Flex.

Tape Smp. Str

FX 1

42

Perc.

Flex.

Flex.

E. Bass

Rev. Cym.

Tape Smp. Str

FX 1

44

Perc.

Flex.

Flex.

E. Bass

Tape Smp. Str

Lead 3

FX 1

46

Perc.

Flex.

Flex.

E. Bass

Tape Smp. Str

Lead 3

FX 1

47

Perc.

Flex.

Flex.

E. Bass

Tape Smp. Str

Lead 3

FX 1

49

Perc.

Flex.

Flex.

E. Bass

Tape Smp. Str

Lead 3

FX 1

51

Perc.

Flex.

Flex.

E. Bass

Tape Smp. Str

Lead 3

FX 1

52

Perc.

Flex.

Flex.

E. Bass

Tape Smp. Str

Lead 3

FX 1

53

Perc.

Flex.

Flex.

E. Bass

Tape Smp. Str

Lead 3

FX 1

54

Perc.

Flex.

Flex.

E. Bass

Tape Smp. Str

Lead 3

FX 1

55

Perc.

Flex.

Flex.

E. Bass

Tape Smp. Str

Lead 3

FX 1

57

Flex.

Syn. Voice

Syn. Voice

Rev. Cym.

Tape Smp. Str

Lead 3

FX 1

Vc.

59

Perc. Flex. E. Bass Syn. Voice Syn. Voice Rev. Cym. Tape Smp. Str Orch. Hit Lead 3 FX 1

Detailed description of the musical score: The score consists of nine staves. The Percussion staff (Perc.) features a complex rhythmic pattern with eighth and sixteenth notes, some marked with 'x' above them. The Flex. and E. Bass staves show a melodic line with a key signature of one flat (B-flat) and a common time signature. The Syn. Voice staves are mostly empty, with a few notes in the first measure. The Rev. Cym. staff has a few notes in the first measure. The Tape Smp. Str staff has a dense, rhythmic pattern of eighth notes. The Orch. Hit staff is empty. The Lead 3 staff has a melodic line with a key signature of one flat and a common time signature. The FX 1 staff has a long, sustained note in the first measure, followed by a few notes in the second measure.

61

Perc.

Flex.

E. Bass

Tape Smp. Str

Lead 3

FX 1

Vc.

3

62

Perc. Flex. E. Bass Syn. Voice Syn. Voice Tape Smp. Str Lead 3 FX 1 Vc.

63

Perc.

Flex.

E. Bass

Syn. Voice

Syn. Voice

Tape Smp. Str

Lead 3

FX 1

65

Perc.

Flex.

E. Bass

Tape Smp. Str

Lead 3

FX 1

Vc.

66

Perc.

Flex.

E. Bass

S. Bass

Syn. Voice

Syn. Voice

Tape Smp. Str

Lead 3

FX 1

Vc.

68

Perc.

Flex.

E. Bass

S. Bass

Tape Smp. Str

Lead 3

FX 1

69

Perc.

Flex.

E. Bass

S. Bass

Tape Smp. Str

Lead 3

FX 1

Vc.

70

Perc.

Flex.

E. Bass

S. Bass

Syn. Voice

Syn. Voice

Tape Smp. Str

Lead 3

FX 1

Vc.

72

Perc.

Flex.

E. Bass

S. Bass

Tape Smp. Str

Lead 3

FX 1

73

Perc.

Flex.

E. Bass

S. Bass

Syn. Voice

Syn. Voice

Tape Smp. Str

Lead 3

FX 1

Vc.

74

Perc.

Flex.

E. Bass

S. Bass

Syn. Voice

Syn. Voice

Tape Smp. Str

Lead 3

FX 1

Vc.

75

Perc.

Flex.

S. Bass

Syn. Voice

Syn. Voice

Tape Smp. Str

Orch. Hit

Lead 3

FX 1

Vc.

77

Flex. Tape Smp. Str FX 1 Vc.

79

Flex. Tape Smp. Str FX 1 Vc.

81

Flex.

Syn. Voice

Syn. Voice

Tape Smp. Str

FX 1

Vc.

82

Perc.

Flex.

Flex.

E. Bass

Syn. Voice

Syn. Voice

Rev. Cym.

Tape Smp. Str

Orch. Hit

Lead 3

FX 1

Vc.

Detailed description of the musical score: The score is for page 44, starting at measure 82. It features ten staves. The Percussion staff has a snare drum in measure 82, followed by two measures of rests with asterisks, and then a complex rhythmic pattern in measure 83. The Flexion staves show a sequence of eighth notes with accents in measure 82, followed by rests in measure 83. The Electric Bass staff has a whole rest in measure 82 and a descending eighth-note line in measure 83. The Synthesizer Voice staves have a simple melodic line in measure 82 and a whole note chord in measure 83. The Reversed Cymbal staff has a sustained chord in measure 82 and a whole rest in measure 83. The Tape Sample String staff has a rhythmic eighth-note pattern in measure 82 and a complex chordal pattern in measure 83. The Orchestral Hit staff has a whole rest in measure 82 and a whole rest in measure 83. The Lead 3 staff has a simple melodic line in measure 82 and a whole note chord in measure 83. The FX 1 staff has a whole rest in measure 82 and a sustained chord in measure 83. The Violoncello staff has a complex rhythmic eighth-note pattern in measure 82 and a whole rest in measure 83.

84

Perc.

Flex.

E. Bass

Tape Smp. Str

Lead 3

FX 1

85

Perc.

Flex.

E. Bass

Tape Smp. Str

Lead 3

FX 1

Vc.

3

86

Perc.

Flex.

E. Bass

Syn. Voice

Syn. Voice

Tape Smp. Str

Lead 3

FX 1

Vc.

87

Perc.

Flex.

E. Bass

Syn. Voice

Syn. Voice

Tape Smp. Str

Lead 3

FX 1

89

Perc.

Flex.

E. Bass

Tape Smp. Str

Lead 3

FX 1

Vc.

90

Perc.

Flex.

E. Bass

Syn. Voice

Syn. Voice

Tape Smp. Str

Lead 3

FX 1

Vc.

91

Perc. Flex. E. Bass S. Bass Syn. Voice Syn. Voice Tape Smp. Str. Lead 3 FX 1

93

Perc. Flex. E. Bass S. Bass Tape Smp. Str Lead 3 FX 1 Vc.

94

Perc.

Flex.

E. Bass

S. Bass

Syn. Voice

Syn. Voice

Tape Smp. Str

Lead 3

FX 1

Vc.

96

Perc.

Flex.

E. Bass

S. Bass

Syn. Voice

Syn. Voice

Tape Smp. Str

Lead 3

FX 1

Vc.

98

Perc.

Flex.

E. Bass

S. Bass

Syn. Voice

Syn. Voice

Rev. Cym.

Tape Smp. Str

Orch. Hit

Lead 3

FX 1

Vc.

100

Perc.

Flex.

E. Bass

S. Bass

Tape Smp. Str

Lead 3

FX 1

101

Perc.

Flex.

E. Bass

Tape Smp. Str

Lead 3

FX 1

Vc.

3

102

Perc.

Flex.

E. Bass

Syn. Voice

Syn. Voice

Tape Smp. Str

Lead 3

FX 1

Vc.

104

Perc.

Flex.

E. Bass

Tape Smp. Str

Lead 3

FX 1

105

Perc.

Flex.

E. Bass

Tape Smp. Str

Lead 3

FX 1

Vc.

106

Perc. Flex. E. Bass S. Bass Syn. Voice Syn. Voice Tape Smp. Str Lead 3 FX 1 Vc.

108

Perc.

Flex.

E. Bass

S. Bass

Tape Smp. Str

Lead 3

FX 1

109

Perc. Flex. E. Bass S. Bass Tape Smp. Str Lead 3 FX 1 Vc.

Detailed description of the musical score: The score consists of eight staves. The Percussion staff (Perc.) uses a snare drum clef and contains a rhythmic pattern of eighth notes with accents and a slur over the second and third notes. The Flex. staff uses a treble clef and contains a sequence of notes: G4, A4, B4, C5, B4, A4, G4. The E. Bass staff uses a bass clef and contains notes: G2, A2, B2, C3. The S. Bass staff uses a bass clef and contains notes: G2, A2, B2, C3, B2, A2, G2. The Tape Smp. Str staff uses a treble clef and contains a sequence of eighth notes: G4, A4, B4, C5, B4, A4, G4. The Lead 3 staff uses a treble clef and contains notes: G4, A4, B4, C5. The FX 1 staff uses a treble clef and contains a long, sustained note: G2. The Vc. staff uses a bass clef and contains notes: G2, A2, B2, C3, B2, A2, G2.

110

Perc.

Flex.

E. Bass

S. Bass

Syn. Voice

Syn. Voice

Tape Smp. Str

Lead 3

FX 1

Vc.

112

Perc.

Flex.

E. Bass

S. Bass

Syn. Voice

Tape Smp. Str

Lead 3

FX 1

113

Perc.

Flex.

E. Bass

S. Bass

Syn. Voice

Syn. Voice

Tape Smp. Str

Lead 3

FX 1

Vc.

114

Perc.

Flex.

E. Bass

S. Bass

S. Bass

Syn. Voice

Syn. Voice

Tape Smp. Str

Orch. Hit

Lead 3

FX 1

Vc.

116

S. Bass

S. Bass

Tape Smp. Str

FX 1

118

S. Bass

Tape Smp. Str

FX 1

120

S. Bass

Syn. Voice

Syn. Voice

Tape Smp. Str

Lead 3

FX 1

122

S. Bass

Syn. Voice

Syn. Voice

Tape Smp. Str

Lead 3

FX 1

124

Syn. Voice

Syn. Voice

Lead 3

128

Syn. Voice

Syn. Voice

Lead 3

132

Syn. Voice

Syn. Voice

Lead 3

136

Syn. Voice

Syn. Voice

Lead 3

139

Perc.

Flex.

E. Bass

Syn. Voice

Syn. Voice

Tape Smp. Str

Orch. Hit

Lead 3

FX 1

142

143

144

Perc.

Flex.

E. Bass

Syn. Voice

Syn. Voice

Tape Smp. Str

Lead 3

FX 1

Vc.

146

Perc.

Flex.

E. Bass

Tape Smp. Str

Lead 3

FX 1

147

Perc.

Flex.

E. Bass

Tape Smp. Str

Lead 3

FX 1

Vc.

148

Perc. Flex. E. Bass S. Bass Syn. Voice Syn. Voice Tape Smp. Str Lead 3 FX 1 Vc.

150

Perc.

Flex.

E. Bass

S. Bass

Tape Smp. Str

Lead 3

FX 1

151

Perc. Flex. E. Bass S. Bass Tape Smp. Str Lead 3 FX 1 Vc.

152

Perc.

Flex.

E. Bass

S. Bass

Syn. Voice

Syn. Voice

Tape Smp. Str

Lead 3

FX 1

Vc.

154

Perc.

Flex.

E. Bass

S. Bass

Syn. Voice

Syn. Voice

Tape Smp. Str

Lead 3

FX 1

Vc.

156

Perc.

Flex.

E. Bass

S. Bass

Syn. Voice

Syn. Voice

Rev. Cym.

Tape Smp. Str

Orch. Hit

Lead 3

FX 1

Vc.

158

Perc.

Flex.

E. Bass

Tape Smp. Str

Lead 3

FX 1

Detailed description of the musical score: The score is for measures 158-161. The Percussion staff (Perc.) features a complex rhythmic pattern with various note values and rests. The Flexa staff (Flex.) has a melodic line with some grace notes. The E. Bass staff (E. Bass) has a simple bass line. The Tape Smp. Str staff (Tape Smp. Str) shows a rhythmic pattern of chords. The Lead 3 staff (Lead 3) has a melodic line with some grace notes. The FX 1 staff (FX 1) has a few notes at the end of the measure.

159

Perc.

Flex.

E. Bass

Tape Smp. Str

Lead 3

FX 1

Vc.

3

160

Perc. Flex. E. Bass Syn. Voice Syn. Voice Tape Smp. Str Lead 3 FX 1 Vc.

162

Perc.

Flex.

E. Bass

Tape Smp. Str

Lead 3

FX 1

Vc.

164

Perc. Flex. E. Bass Syn. Voice Syn. Voice Tape Smp. Str Lead 3 FX 1 Vc.

165

Perc.

Flex.

E. Bass

S. Bass

Syn. Voice

Syn. Voice

Tape Smp. Str

Lead 3

FX 1

Detailed description of the musical score: The score is for measures 165 and 166. The Percussion part features a complex rhythmic pattern with eighth and sixteenth notes and rests. The Flexa part consists of a melodic line with eighth and sixteenth notes. The Electric Bass part has a steady eighth-note bass line. The Synthesizer Bass part provides a rhythmic accompaniment with eighth notes and rests. The two Synthesizer Voice parts are mostly silent, with a few notes in the first measure. The Tape Sampled Strings part features a dense texture of eighth-note chords. The Lead 3 part has a melodic line with a half-note and eighth-note pattern. The FX 1 part consists of a sustained chord with a tremolo effect.

167

Perc.

Flex.

E. Bass

S. Bass

Tape Smp. Str

Lead 3

FX 1

Vc.

168

Perc.

Flex.

E. Bass

S. Bass

Syn. Voice

Syn. Voice

Tape Smp. Str

Lead 3

FX 1

Vc.

170

Perc.

Flex.

E. Bass

S. Bass

Syn. Voice

Tape Smp. Str

Lead 3

FX 1

Vc.

172

Flex.

E. Bass

S. Bass

Syn. Voice

Syn. Voice

Rev. Cym.

Tape Smp. Str

Lead 3

FX 1

Vc.

Sonique - It Feels So Good

Percussion

♩ = 140,000137

2

5

8

11

14

17

21

24

27

30

V.S.

Percussion

33

43

46

49

52

55

59

62

65

68

Percussion

71

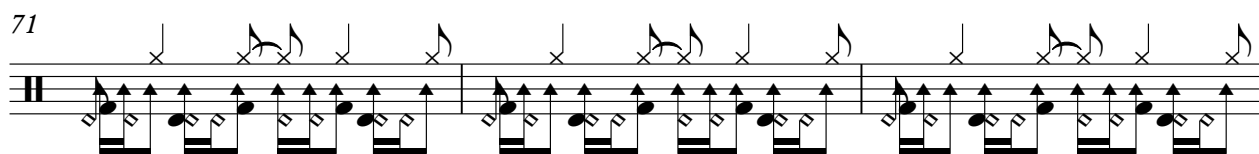

74

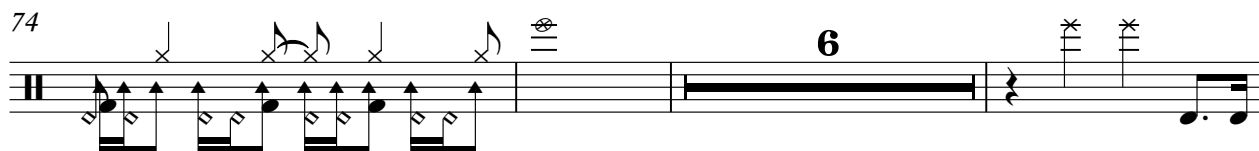

83

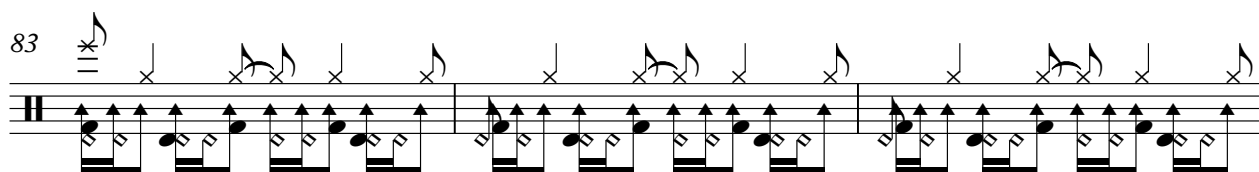

86

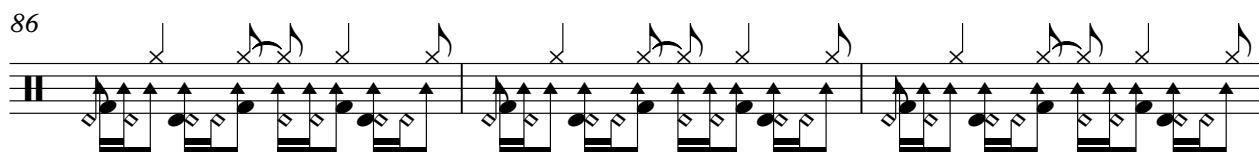

89

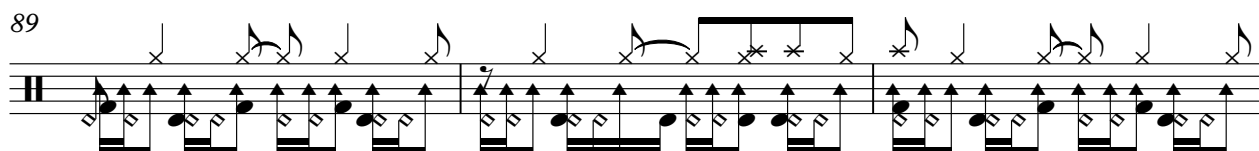

92

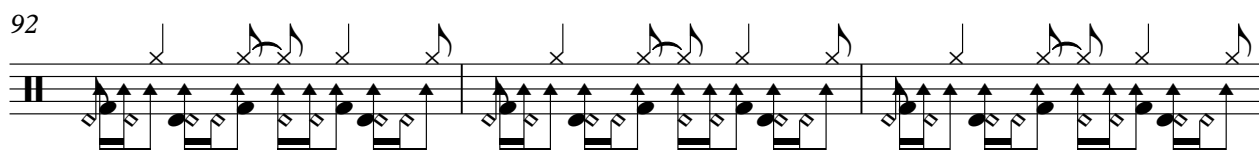

95

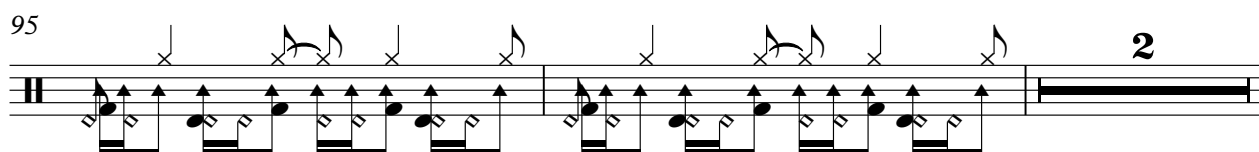

Percussion

99

102

105

108

111

114

142

145

148

151

154

2

158

161

164

167

169

3

♩ = 140,000137

34

36

38

40

42

44

46

48

50

52

V.S.

54

56

58

75

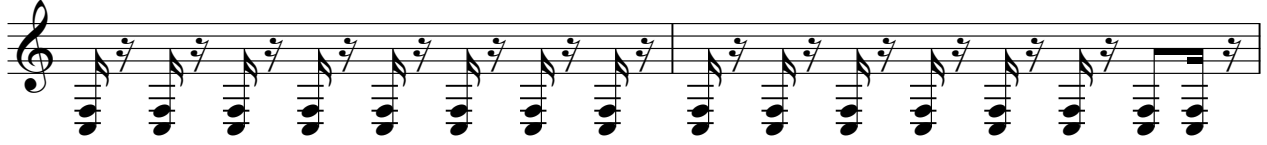

77

79

81

82

♩ = 140,000137

42

46

50

54

60

64

68

72

8

149

153

158

162

166

170

59

63

67

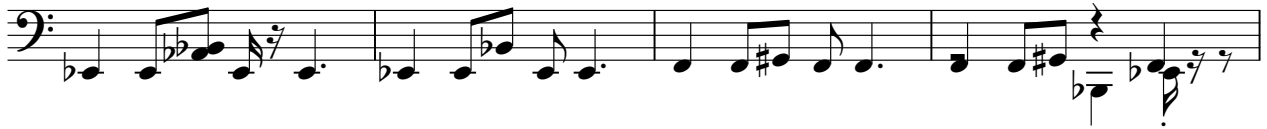

71

83

87

91

95

100

104

108

112

26

141

145

149

153

158

162

166

170

Sonique - It Feels So Good

Synth Bass

♩ = 140,000137

2

5

8

11

15

18

96

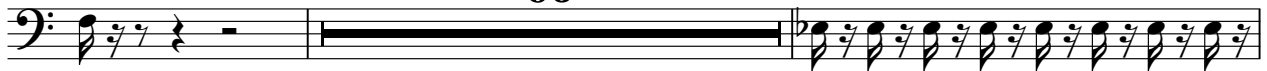

116

119

121

123

50

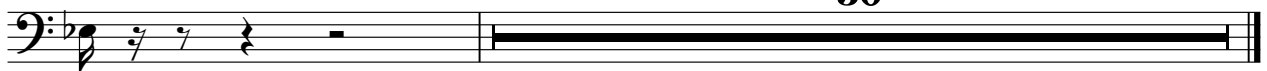

Sonique - It Feels So Good

Synth Bass

♩ = 140,000137

26

29

33

37

30

69

73

77

14

94

98

6

Sonique - It Feels So Good

Synth Voice

♩ = 140,000137

16 2

22 2 2

30

36 21 2

62 2 2

70

76 5 2

86 2

92 2

98 2 2

106

2

113

5

122

2 2

130

2

137

4

146

2 2

153

2

160

2 2

168

2

Sonique - It Feels So Good

Synth Voice

♩ = 140,000137

17 2 2

23 2 2

31 2 22

58 2 2

66 2

73 5

83 2 2

91 2

99 2

104 2 2

110 6

121 2

128 2

136 4

145 2

153 2

160 2

166 2

Reverse Cymbals

Sonique - It Feels So Good

♩ = 140,000137

17 22

43

14 22

82

14

100

56

158

14

Tape Sampler Keyboard [Strings] Sonique - It Feels So Good

♩ = 140,000137

2

5

7

9

11

13

15

17

V.S.

20

22

24

26

28

30

32

34

36

38

40

42

44

46

48

50

V.S.

52

54

56

58

60

62

64

66

68

70

72

74

76

78

80

V.S.

82

84

86

88

90

92

94

96

98

100

102

104

V.S.

106

108

110

112

114

116

118

120

122

141

143

145

147

149

151

V.S.

153

155

157

159

161

163

165

167

169

171

Orchestra Hit

Sonique - It Feels So Good

♩ = 140,000137

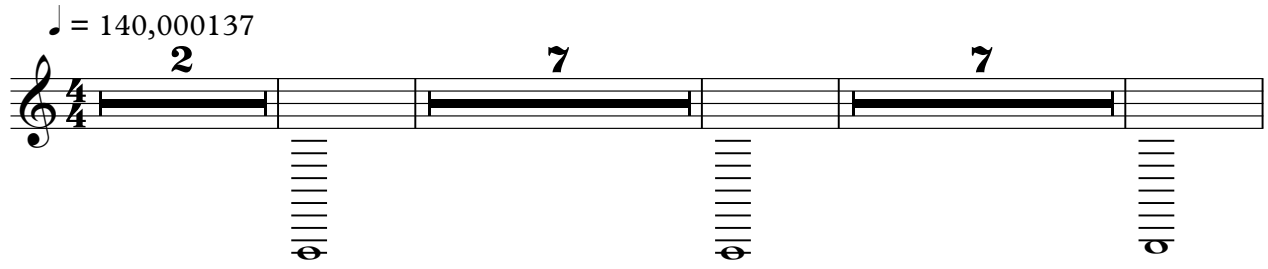

2 7 7

20

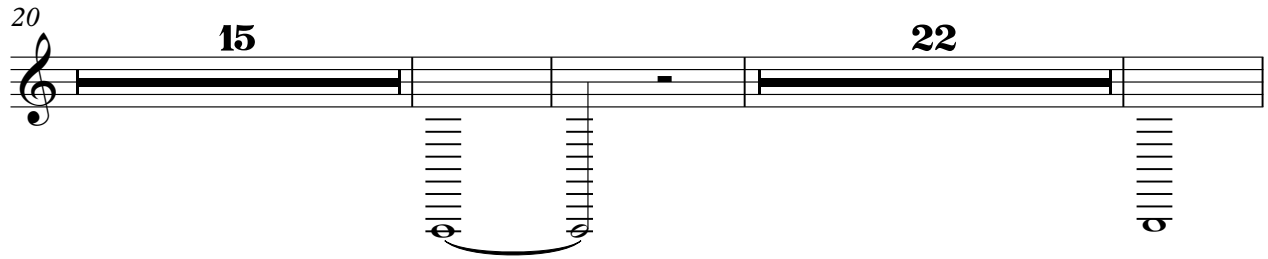

15 22 15

60

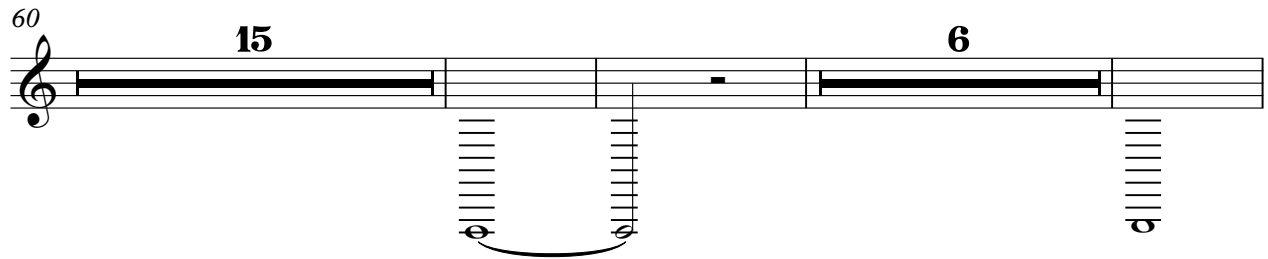

15 6 15

84

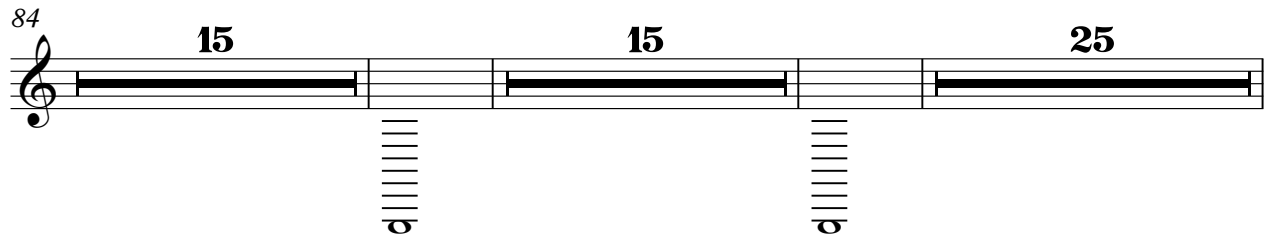

15 15 25

141

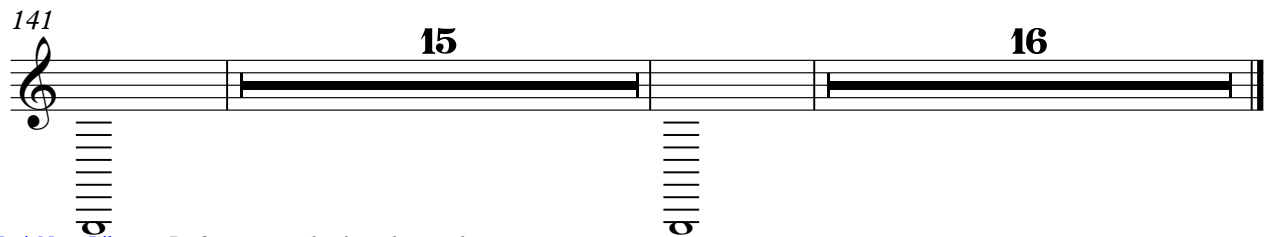

15 16

Sonique - It Feels So Good

Lead 3 (Calliope)

♩ = 140,000137

2

6

10

15

19

24

29

34

8

46

51

Lead 3 (Calliope)

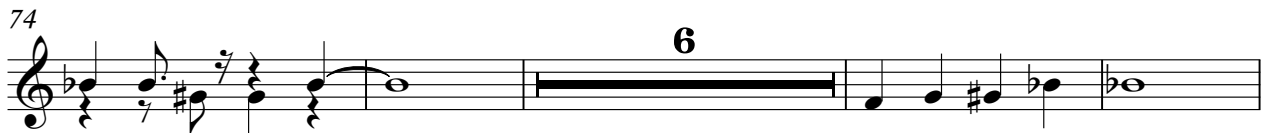

109

114

6

124

129

3

134

138

2

144

149

154

158

V.S.

4

Lead 3 (Calliope)

162

166

170

Sonique - It Feels So Good

FX 1 (Rain)

♩ = 140,000137

2

11

20

28

36

44

51

59

68

76

V.S.

84

92

100

108

116

123

18

147

156

165

Violoncello

Sonique - It Feels So Good

♩ = 140,000137

17 39

58 2

62 2

66 2

70 2

74

78

81 2

85 2

89 2

2 Violoncello

93

97

101

105

109

113

143

147

151

155

159 Violoncello 3

3 2

163

2

167

2

171