

Star Wars - ESBFINAL

Trilogy

John Williams

♩ = 90,000092

by

Theme Music

Trilogy

Synthesized

John Williams

Vla.

4

3

7

by

Theme Music

"Star Wars"

Trilogy

Synthesized

using CASIO

John Williams

Vla.

10

Theme Music

"Star Wars"

Trilogy

using CASIO

John Williams

Vla.

13 3

Theme Music

+++++

"Star Wars"

Trilogy

Synthesized

John Williams

Vla.

16 ♩ = 67,000,000092

by

Theme Music

+++++

"Star Wars"

Synthesized

John Williams

Vla.

19

by

Theme Music

+++++

Synthesized

John Williams

Vla.

21

by

Theme Music

+++++

Synthesized

John Williams

Vla.

23

by

Theme Music

+++++

Synthesized

John Williams

Vla.

25

by

Theme Music

+++++

"Star Wars"

Synthesized

using CASIO

John Williams

Vla.

♩ = 87,082,00003876,090,000092

28

Theme Music

+++++

"Star Wars"

Trilogy

Synthesized

John Williams

Vla.

♩ = 85,000,0000761,0090,380092

32

by

Theme Music

+++++

"Star Wars"

Trilogy

Synthesized

John Williams

Vla.

35 $\text{♩} = 87,000,000$ $\text{♩} = 76,000,069$

by

Theme Music

+++++

Trilogy

Synthesized

John Williams

Vla.

$\text{♩} = 87,000,000$ $\text{♩} = 76,000,069$

37 $\text{♩} = 240,000,000$

by

Theme Music

+++++

Synthesized

using CASIO

John Williams

Vla.

$\text{♩} = 240,000,000$

38

by

Theme Music

+++++

Trilogy

using CASIO

Vla.

39

by

Theme Music

+++++

Trilogy

using CASIO

Vla.

40

by

Theme Music

+++++

Trilogy

using CASIO

Vla.

41

by

Theme Music

+++++

Trilogy

Synthesized

John Williams

Vla.

42

by

Theme Music

+++++

"Star Wars"

Synthesized

using CASIO

John Williams

Vla.

43

by

Theme Music

+++++

"Star Wars"

Trilogy

Synthesized

using CASIO

Vla.

44

by

+++++

Trilogy

Synthesized

45

by

Theme Music

+++++

Trilogy

Synthesized

Vla.

46 ♩ = 136,000153

by

Theme Music

+++++

Trilogy

Synthesized

John Williams

Vla.

48

by

Trilogy

Synthesized

John Williams

50

by

Trilogy

Synthesized

John Williams

52

by

Theme Music

+++++

Trilogy

Synthesized

John Williams

Vla.

55

by

Theme Music

+++++

Trilogy

Synthesized

John Williams

Vla.

59

by

Theme Music

+++++

Trilogy

Synthesized

John Williams

Vla.

61

by

Theme Music

+++++

Trilogy

Synthesized

John Williams

Vla.

64

by

+++++

Synthesized

John Williams

68

by

Theme Music

+++++

"Star Wars"

Trilogy

Synthesized

using CASIO

John Williams

Vla.

71 17

Theme Music

"Star Wars"

Trilogy

using CASIO

Vla.

73

Theme Music

"Star Wars"

Trilogy

using CASIO

John Williams

Vla.

75

Theme Music

"Star Wars"

Trilogy

using CASIO

John Williams

Vla.

77

by

Theme Music

+++++

"Star Wars"

Trilogy

Synthesized

John Williams

Vla.

$\text{♩} = 128,000000$ $\text{♩} = 120,000000$ $\text{♩} = 113,000099$ $\text{♩} = 136,000153$

$\text{♩} = 128,000000$ $\text{♩} = 120,000000$ $\text{♩} = 136,000153$ $\text{♩} = 113,000099$

79

by

Theme Music

+++++

Synthesized

John Williams

Vla.

81

by

Theme Music

+++++

Synthesized

John Williams

Vla.

84

by

+++++

Trilogy

Synthesized

John Williams

88

by

Theme Music

+++++

Trilogy

Synthesized

John Williams

Vla.

$\text{♩} = 131,000076$ $\text{♩} = 126,000130$ $\text{♩} = 122,000109$ $\text{♩} = 109,000089$ $\text{♩} = 98,000038$ $\text{♩} = 85,000000$ $\text{♩} = 89,000000$

$\text{♩} = 131,000076$ $\text{♩} = 122,000109$ $\text{♩} = 109,000089$ $\text{♩} = 98,000038$ $\text{♩} = 85,000000$ $\text{♩} = 89,000000$

92 = 112,000061 21

Theme Music

+++++

Trilogy

Synthesized

John Williams

Vla.

93

Theme Music

+++++

Trilogy

Synthesized

John Williams

Vla.

94

Theme Music

+++++

Synthesized

Vla.

95

Theme Music

+++++

Synthesized

Vla.

96

by

Theme Music

+++++

Trilogy

Synthesized

John Williams

Vla.

98

by

+++++

Trilogy

Synthesized

John Williams

100

by

Theme Music

+++++

Trilogy

Synthesized

Vla.

101

by

Theme Music

+++++

Trilogy

Synthesized

Vla.

102

by

Theme Music

+++++

Trilogy

Synthesized

Vla.

103

by

Theme Music

+++++

Trilogy

Synthesized

Vla.

104

by

Theme Music

+++++

Trilogy

Synthesized

John Williams

Vla.

105

by

Theme Music

+++++

Trilogy

Synthesized

John Williams

Vla.

106

by

Theme Music

+++++

Trilogy

Synthesized

John Williams

Vla.

108

by

Theme Music

+++++

Trilogy

Synthesized

John Williams

Vla.

110

by

Theme Music

+++++

Trilogy

Synthesized

John Williams

Vla.

112

Theme Music

"Star Wars"

using CASIO

John Williams

Vla.

115

by

Theme Music

+++++

"Star Wars"

Trilogy

Synthesized

John Williams

Vla.

117

by

Theme Music

+++++

Trilogy

Synthesized

Vla.

118

by

Theme Music

+++++

Trilogy

Synthesized

John Williams

Vla.

120

Trilogy

Synthesized

John Williams

124

Theme Music

Trilogy

Synthesized

John Williams

Vla.

127

Theme Music

+++++

"Star Wars"

Trilogy

Synthesized

using CASIO

John Williams

Vla.

137

by

Theme Music

Synthesized

John Williams

Vla.

138

by

Theme Music

Synthesized

John Williams

Vla.

140

by

Theme Music

Synthesized

John Williams

Vla.

141

by

Theme Music

Trilogy

Synthesized

John Williams

Vla.

143 $\text{♩} = 103,000046$ 35 $\text{♩} = 85,000046$

Theme Music

Trilogy

Synthesized $\text{♩} = 103,000046$ $\text{♩} = 85,0000$

John Williams $\text{♩} = 93,000038$

Vla.

146 $\text{♩} = 112,000061$

by

Theme Music

Synthesized

John Williams $\text{♩} = 112,000061$

Vla.

148

by

Theme Music

Trilogy

Synthesized

Vla.

151

by

Theme Music

Trilogy

Synthesized

using CASIO

Vla.

153

by

Theme Music

+++++

Trilogy

Synthesized

using CASIO

John Williams

Vla.

Star Wars - ESBFINAL

by

58

67

78

82

90

99

103

107

112

120

4

7

3

4

12

1 2 3 4 5 6 7 8 9 10 11 12

1 2 3 4 5 6 7 8 9 10 11 12

136 = 112,000061

138

140

142 = 109,9000008460061

148

151

Star Wars - ESBFINAL

Theme Music

♩ = 90,000092

4

9

14

19

21

24

28

33

38

39

♩ = 67,000069

♩ = 87,820073

♩ = 85,600069

♩ = 87,820073

♩ = 240,000000

V.S.

Theme Music

40

42

45

$\text{♩} = 136,000153$

52

56

60

69

72

75

$\text{♩} = 128,000000$ $\text{♩} = 1123,000000$

78

$\text{♩} = 136,000153$

Theme Music

81 $\text{♩} = 131,000076$ $\text{♩} = 126,0023006009008700909006006009008009046$ $\text{♩} = 112,000061$ 5

89 3 3

94 3 3 3 3 3

100 3 3 3 3 3

104 7 7

107 3 3 6

110 3 6

113 6

117 6 6

119 6 6

Theme Music

126

131

♩ = 106,000061

136

♩ = 112,000061

141

♩ = 102,000061

146

♩ = 112,000061

151

Star Wars - ESBFINAL

+++++

99

101

103

105

107

110

115

118

129

135

Star Wars - ESBFINAL

"Star Wars"

2

112

"Star Wars"

116

13

132

135

♩ = 91,0000000038 ♩ = 76,0000001 ♩ = 102,0000000061

9 10

Trilogy

Star Wars - ESBFINAL

♩ = 90,000092

3

6

3 3

11

♩ = 67,000031

3

18

♩ = 91,000092 ♩ = 87,820000869

11

33

♩ = 85,790000638 ♩ = 87,820000869 ♩ = 240,000000

7/4

39

41

Trilogy

43

46

$\text{♩} = 136,000153$

51

57

69

Star Wars - ESBFINAL

Synthesized

♩ = 90,000092

5 6

16 ♩ = 67,00000010092

22 ♩ = 87,82,000000069

30 ♩ = 91,000092 ♩ = 85,07,0000000391,000092

36 ♩ = 87,82,000000069 = 240,000000 3 3

42

45 ♩ = 136,000153

49

55

V.S.

61

66

77 ♩ = 128,000 1000000 9936,000153

84

♩ = 131,200 1000000 9910,000004

91 ♩ = 98,000 1000000 994612,000061

94

98

103

108

111

117

123

132

♩ = 104,000,0005300197000000000061

139

145

♩ = 103,000,00003885,0000246000061

151

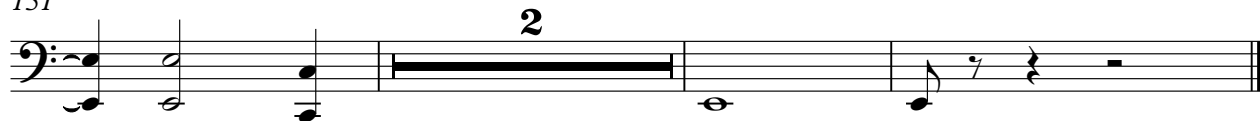

Star Wars - ESBFINAL

using CASIO

2

using CASIO

146 ♩ = 112,000061

6

3

3

2

Star Wars - ESBFINAL

John Williams

♩ = 90,000092

5

10

16

22

27

32

37

41

♩ = 67,0000092

♩ = 87,8200203876,0000092

♩ = 85,0000000000,0000092

♩ = 87,8200203876,0000092

♩ = 240,000000

♩ = 76,00

98

104

106

109

111

115

122

127

♩ = 106, 109, 112, 115, 118, 121, 124, 127, 130, 133, 136, 139, 142, 145, 148, 151, 154, 157, 160, 163, 166, 169, 172, 175, 178, 181, 184, 187, 190, 193, 196, 199, 202, 205, 208, 211, 214, 217, 220, 223, 226, 229, 232, 235, 238, 241, 244, 247, 250, 253, 256, 259, 262, 265, 268, 271, 274, 277, 280, 283, 286, 289, 292, 295, 298, 301, 304, 307, 310, 313, 316, 319, 322, 325, 328, 331, 334, 337, 340, 343, 346, 349, 352, 355, 358, 361, 364, 367, 370, 373, 376, 379, 382, 385, 388, 391, 394, 397, 400, 403, 406, 409, 412, 415, 418, 421, 424, 427, 430, 433, 436, 439, 442, 445, 448, 451, 454, 457, 460, 463, 466, 469, 472, 475, 478, 481, 484, 487, 490, 493, 496, 499, 502, 505, 508, 511, 514, 517, 520, 523, 526, 529, 532, 535, 538, 541, 544, 547, 550, 553, 556, 559, 562, 565, 568, 571, 574, 577, 580, 583, 586, 589, 592, 595, 598, 601, 604, 607, 610, 613, 616, 619, 622, 625, 628, 631, 634, 637, 640, 643, 646, 649, 652, 655, 658, 661, 664, 667, 670, 673, 676, 679, 682, 685, 688, 691, 694, 697, 700, 703, 706, 709, 712, 715, 718, 721, 724, 727, 730, 733, 736, 739, 742, 745, 748, 751, 754, 757, 760, 763, 766, 769, 772, 775, 778, 781, 784, 787, 790, 793, 796, 799, 802, 805, 808, 811, 814, 817, 820, 823, 826, 829, 832, 835, 838, 841, 844, 847, 850, 853, 856, 859, 862, 865, 868, 871, 874, 877, 880, 883, 886, 889, 892, 895, 898, 901, 904, 907, 910, 913, 916, 919, 922, 925, 928, 931, 934, 937, 940, 943, 946, 949, 952, 955, 958, 961, 964, 967, 970, 973, 976, 979, 982, 985, 988, 991, 994, 997, 1000

133

138

4

143

John Williams

$\text{♩} = 103,000046$ $\text{♩} = 85,000046$

146

$\text{♩} = 112,000061$

8

2

39 Viola

40

42

45 ♩ = 136,000153

52

56

60

69

72

75 ♩ = 120,000000
♩ = 113,000099

Viola

♩ = 136,000153

78

81

♩ = 131,000076 ♩ = 126,000130 ♩ = 116,000087 ♩ = 109,000060 ♩ = 105,000060 ♩ = 145

89

♩ = 113,000099 ♩ = 93,000088 ♩ = 89,000038 ♩ = 112,000061

94

100

104

107

110

113

116

4

Viola

119

6

128

♩ = 106,00013793,80000023
 ♩ = 112,000061

132

137

142

148

152