

Star Wars - starwars

♩ = 93,000038

11

STARWARS.MID

STARWARS.MID

STARWARS.MID

STARWARS.MID

STARWARS.MID

STARWARS.MID

STARWARS.MID

13

STARWARS.MID

STARWARS.MID

STARWARS.MID

STARWARS.MID

STARWARS.MID

15

STARWARS.MID

STARWARS.MID

STARWARS.MID

STARWARS.MID

STARWARS.MID

17

STARWARS.MID

STARWARS.MID

STARWARS.MID

STARWARS.MID

STARWARS.MID

23

STARWARS.MID

STARWARS.MID

STARWARS.MID

STARWARS.MID

STARWARS.MID

STARWARS.MID

25

STARWARS.MID

STARWARS.MID

STARWARS.MID

STARWARS.MID

STARWARS.MID

STARWARS.MID

27

STARWARS.MID

STARWARS.MID

STARWARS.MID

STARWARS.MID

STARWARS.MID

STARWARS.MID

29

♩ = 114,526329 ♩ = 110,130943 ♩ = 103,00429

STARWARS.MID

STARWARS.MID

STARWARS.MID

STARWARS.MID

STARWARS.MID

STARWARS.MID

30 ♪ = 101,000069

STARWARS.MID

STARWARS.MID

STARWARS.MID

STARWARS.MID

STARWARS.MID

STARWARS.MID

31

STARWARS.MID

STARWARS.MID

STARWARS.MID

STARWARS.MID

STARWARS.MID

32

STARWARS.MID

34

STARWARS.MID

36

STARWARS.MID

STARWARS.MID

STARWARS.MID

STARWARS.MID

STARWARS.MID

STARWARS.MID

STARWARS.MID

37

STARWARS.MID

STARWARS.MID

STARWARS.MID

STARWARS.MID

STARWARS.MID

STARWARS.MID

STARWARS.MID

STARWARS.MID

STARWARS.MID

STARWARS.MID

STARWARS.MID

STARWARS.MID

STARWARS.MID

STARWARS.MID

STARWARS.MID

STARWARS.MID

STARWARS.MID

STARWARS.MID

46

STARWARS.MID

STARWARS.MID

STARWARS.MID

STARWARS.MID

STARWARS.MID

STARWARS.MID

47

STARWARS.MID

STARWARS.MID

STARWARS.MID

STARWARS.MID

STARWARS.MID

STARWARS.MID

48

STARWARS.MID

STARWARS.MID

49

STARWARS.MID

STARWARS.MID

STARWARS.MID

STARWARS.MID

STARWARS.MID

STARWARS.MID

50

STARWARS.MID

STARWARS.MID

STARWARS.MID

STARWARS.MID

STARWARS.MID

STARWARS.MID

53 ♪ = 95,776421 ♪ = 95,201225 ♪ = 94,661560 ♪ = 94,018539 ♪ = 93,229805 ♪ = 93,000038

STARWARS.MID

STARWARS.MID

STARWARS.MID

STARWARS.MID

STARWARS.MID

54

STARWARS.MID

STARWARS.MID

STARWARS.MID

STARWARS.MID

STARWARS.MID

55

STARWARS.MID

STARWARS.MID

STARWARS.MID

STARWARS.MID

STARWARS.MID

57

STARWARS.MID

60

STARWARS.MID

63

STARWARS.MID

65

STARWARS.MID

STARWARS.MID

STARWARS.MID

STARWARS.MID

STARWARS.MID

STARWARS.MID

67

STARWARS.MID

STARWARS.MID

STARWARS.MID

STARWARS.MID

STARWARS.MID

STARWARS.MID

69

STARWARS.MID

STARWARS.MID

STARWARS.MID

STARWARS.MID

STARWARS.MID

STARWARS.MID

71

STARWARS.MID

STARWARS.MID

STARWARS.MID

STARWARS.MID

STARWARS.MID

STARWARS.MID

73

STARWARS.MID

STARWARS.MID

STARWARS.MID

STARWARS.MID

STARWARS.MID

75

STARWARS.MID

STARWARS.MID

STARWARS.MID

STARWARS.MID

STARWARS.MID

77

♩ = 93, 36 94 325 648 97 195 75 66 94 8 47 43 02 48 03 48 89 94 50 52 67 00 54 01 70 00 06 9

STARWARS.MID

STARWARS.MID

STARWARS.MID

STARWARS.MID

STARWARS.MID

STARWARS.MID

STARWARS.MID

STARWARS.MID

♩ = 93, 36 94 325 648 5 99 67 38 67 91 98, 08 18 88 45 0 100, 54 07, 00 00 69

♩ = 97, 30 24 52 90, 69 52 67

79

STARWARS.MID

STARWARS.MID

STARWARS.MID

STARWARS.MID

STARWARS.MID

STARWARS.MID

81

STARWARS.MID

83

STARWARS.MID

84

STARWARS.MID

85

STARWARS.MID

86

STARWARS.MID

87

STARWARS.MID

88

STARWARS.MID

STARWARS.MID

STARWARS.MID

STARWARS.MID

♩ = 101,401192 ♩ = 102,301963,114044 ♩ = 103,960373,801666 ♩ = 105,680687,553581 ♩ = 107,432732

♩ = 101,401192 ♩ = 102,301964 ♩ = 103,960373 ♩ = 106,533581 ♩ = 107,43273

♩ = 103,114044 ♩ = 104,801666

91 $\text{♩} = 125,000000$

STARWARS.MID

STARWARS.MID

STARWARS.MID

STARWARS.MID

STARWARS.MID

STARWARS.MID

STARWARS.MID

STARWARS.MID

92

STARWARS.MID

STARWARS.MID

STARWARS.MID

STARWARS.MID

STARWARS.MID

STARWARS.MID

STARWARS.MID

94

STARWARS.MID

STARWARS.MID

STARWARS.MID

STARWARS.MID

STARWARS.MID

STARWARS.MID

♩ = 93,000038

5

♩ = 101,000069

13

9

30

♩ = 101,000069

22

24

78

♩ = 95,000000

10

6

Star Wars - starwars

STARWARS.MID

66

71

77

82

92

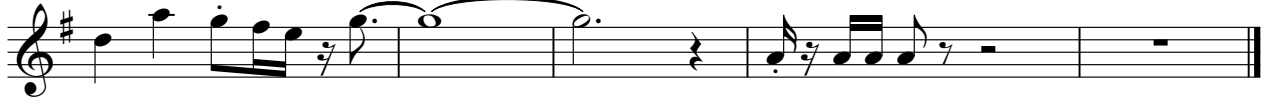

♩ = 93,000038

2 3 6 3 6

5 ♩ = 101,000069

3 3 3

10

3 3 3 6

19 ♩ = 102,5506,32932609,4526,9878707,000114

22

26

28 ♩ = 114,52,632043103,004295069

32

36

39

42

47

50

51

= 100,606,3067 1699,528,9296301390

55

= 95,775,201,004,508,529 805 = 93,000038

13

68

70

4

92

94

STARWARS.MID

40

42

45

50

52

64

70

73

79

89

♩ = 93,000038 ♩ = 101,000069

4

6 6 6

7

6 6 6 6 6

4

13

3 3 3 3 3 3 3 3 3 3

15

3 3 3 3 3 3 3 3 3 3

17

2 8 12

42

2 2

47

2 2

6

Star Wars - starwars

STARWARS.MID

V.S.

103,004295
114,52002030943
101,000069

STARWARS.MID

46

49

52

53

54

55

57

59

62

64

♩ = 100,6103499,5302,969,272530 ♩ = 97,626221 ♩ = 97,026619 ♩ = 96,413109

♩ = 95,776421

♩ = 94,0185493,229805 ♩ = 93,000038

V.S.

27

29

$\text{♩} = 114, 5120, 3200, 943 \neq 0100, 0004, 295$

31

33

35

37

39

41

43

7

53

58

STARWARS.MID

60

65

71

73

75

77

81

85

87

89

V.S.

Star Wars - starwars

STARWARS.MID

♩ = 93,000038 ♩ = 101,000069

4 7

6 3

14

6 6 6 6 6 6

17

3 9 22

52

24 10

88

6

♩ = 93,000038 ♩ = 101,000069

6

8

10

12

19

21

23

25

27

10156,1293269814,9178,00114

V.S.

51 $\text{♩} = 100,000,000$

63

67

70

73 $\text{♩} = 99,999,999$

85 $\text{♩} = 111,111,111$

91 $\text{♩} = 125,000,000$

93