

Star Wars - starwars2

♩ = 103,000046

Flute

Bassoon

Horns

Trumpets

Trombones

Timpani

Drums

Harp

Strings

String 2

String 3

Piano

♩ = 103,000046

2

♩ = 134,000061

♩ = 104,000015

7

Trumpets

Trombones

Drums

Harp

Strings

String 2

8

Horns

Trumpets

Trombones

Timpani

Drums

Harp

Strings

String 2

9

11

13

Horns
Harp
Strings
String 2
Piano

15

Horns
Harp
Strings
String 2
Piano

17

Horns
Drums
Strings
String 2
Piano

19 = 104,000015,00011705,000137 108,0001075 = 109,000145 = 117,0001000114 119,000160 = 119,0000

Horns

Trumpets

Trombones

Timpani

Drums

Harp

Strings

String 2

Piano

104,000015 = 108,0001075 11,000114 = 117,000114 = 119,000160 = 121,000

104,000015,00011705,000137 = 107,000130 = 109,000145 = 119,000

21

Trumpets

Trombones

Timpani

Drums

Strings

String 2

23

Trumpets

Trombones

Timpani

Drums

Strings

String 2

25

Horns

Trumpets

Trombones

Timpani

Drums

Strings

String 2

27

Horns
Trumpets
Trombones
Timpani
Drums
Strings
String 2

29

♩ = 104,000015

Horns
Trumpets
Trombones
Timpani
Drums
Strings
String 2

31

Trumpets

Trombones

Timpani

Drums

Strings

String 2

33

Trumpets

Trombones

Timpani

Drums

Strings

String 2

35

37

38

Trumpets

Trombones

Timpani

Drums

Strings

String 2

40

Trumpets

Trombones

Timpani

Drums

Strings

String 2

41

Trumpets

Trombones

Timpani

Drums

Strings

String 2

42

Trumpets

Trombones

Timpani

Drums

Harp

Strings

String 2

43

Trumpets

Trombones

Timpani

Drums

Strings

String 2

44

Horns

Trombones

Timpani

Drums

Harp

Strings

String 3

$\text{♩} = 96,000000$

45

String 3

46

Trumpets

Trombones

Timpani

Harp

Strings

String 3

47

Trumpets

Trombones

Timpani

Strings

String 3

48

Strings

String 3

49

Trumpets

Trombones

Timpani

Drums

Harp

Strings

String 3

50

Trumpets

Trombones

Timpani

Drums

Strings

String 3

51 $\text{♩} = 95,000145 \quad \text{♯} = 93,400038 \quad \text{♭} = 92,0000$

Flute

Trumpets

Trombones

Timpani

Drums

Harp

Strings $\text{♩} = 91,0000 \quad \text{♯} = 92,0000$

String 2

String 3

53 $\text{♩} = 89,000038 \quad \text{♯} = 87,87,00023 \quad \text{♭} = 85,000036 \quad \text{♯} = 83,000084 \quad \text{♭} = 82,000068 \quad \text{♩} = 81,00008$

Flute

Trombones

Harp

Strings $\text{♩} = 89,000038 \quad \text{♯} = 87,87,00023 \quad \text{♭} = 85,000036 \quad \text{♯} = 84,000084 \quad \text{♭} = 82,000068 \quad \text{♩} = 81,00008$

String 2

String 3 $\text{♩} = 89,000038 \quad \text{♯} = 86,000053 \quad \text{♭} = 85,000046$

54 $\text{♩} = 80,000000$ $\text{♩} = 80,000000$ $\text{♩} = 78,000076$ $\text{♩} = 76,000069$ $\text{♩} = 74,000026$ $\text{♩} = 73,000069$ $\text{♩} = 71,000038$ $\text{♩} = 70,000069$ 17

Flute

Trombones

Harp

Strings

String 2

$\text{♩} = 80,000000$ $\text{♩} = 80,000000$ $\text{♩} = 79,000069$ $\text{♩} = 76,000069$ $\text{♩} = 73,000069$ $\text{♩} = 70,000069$ $\text{♩} = 71,000038$

55 $\text{♩} = 112,000167$

Flute

Horns

Harp

Strings

String 2

$\text{♩} = 112,000167$

57

Horns

Strings

String 2

60

Horns

Drums

Strings

String 2

63

Horns

Trombones

Timpani

Drums

Strings

String 2

65

Horns

Trumpets

Trombones

Drums

Strings

String 2

67

Horns

Trumpets

Timpani

Drums

Strings

String 2

69

Horns

Trumpets

Trombones

Drums

Strings

String 2

71

Horns

Trumpets

Trombones

Timpani

Drums

Harp

Strings

String 2

73

$\text{♩} = 1132,0000137$

Horns

Trombones

Timpani

Strings

String 2

$\text{♩} = 1132,0000137$

75

♩ = 136,1100,153,0000611

3

Horns

Trombones

Timpani

Strings

String 2

3

78

Horns

Trumpets

Trombones

Timpani

Drums

Strings

String 2

81

Horns

Trumpets

Trombones

Timpani

Strings

String 2

84

Timpani

Drums

Harp

Strings

String 2

86

Timpani

Harp

Strings

String 2

88

Timpani

Harp

Strings

String 2

89

Timpani

Drums

Harp

Strings

String 2

91

Strings

String 2

92

Trumpets

Trombones

Harp

Strings

String 2

$\text{♩} = 130,0001767$

94

Horns

Trumpets

Trombones

Harp

Strings

String 2

96

$\text{♩} = 79,000069$ $\text{♩} = 1083000021$

Horns

Trumpets

Trombones

Timpani

Drums

Harp

Strings

String 2

98

Horns

Trombones

Timpani

Drums

Strings

String 2

100

Horns

Trumpets

Trombones

Timpani

Drums

Strings

String 2

Flute

Star Wars - starwars2

♩ = 103,000046 ♩ = 134,000015 ♩ = 104,000015 ♩ = 134,000015 ♩ = 104,000015 ♩ = 129,000016 ♩ = 129

3 **14** **10**

30 ♩ = 104,000015 ♩ = 96,000000 ♩ = 95,000000 ♩ = 134,000015 ♩ = 104,000015 ♩ = 104,000015 ♩ = 104,000015 ♩ = 104,000015 ♩ = 104,000015

14 **8** **18**

54 ♩ = 80,000000 ♩ = 80,000000 ♩ = 80,000000 ♩ = 80,000000 ♩ = 80,000000 ♩ = 80,000000 ♩ = 80,000000 ♩ = 80,000000 ♩ = 80,000000 ♩ = 80,000000 ♩ = 80,000000 ♩ = 80,000000 ♩ = 80,000000 ♩ = 80,000000 ♩ = 80,000000

18

74 ♩ = 132,000017 ♩ = 136,000015 ♩ = 136,000015 ♩ = 136,000015 ♩ = 136,000015 ♩ = 72,000009 ♩ = 103,000027

17 **4** **7**

Star Wars - starwars2

Bassoon

$\text{♩} = 103,000046$
 $\text{♩} = 134,000061$

$\text{♩} = 104,000015$
 $\text{♩} = 104,000015$
 $\text{♩} = 104,000015$
 $\text{♩} = 129$

5
13
10

$\text{♩} = 104,000015$
 $\text{♩} = 96,000000$
 $\text{♩} = 95,000000$

30
14
8

$\text{♩} = 132,000167$
 $\text{♩} = 132,000167$
 $\text{♩} = 72,000069$
 $\text{♩} = 128,000127$

55
19
17
4
7

Horns

66

71

$\text{♩} = 132,0001361$

78

84

$\text{♩} = 130,000136$

8

2

$\text{♩} = 72,00008,00020$

97

Star Wars - starwars2

Trumpets

♩ = 103,000046

♩ = 134,000061

5 ♩ = 104,000015

10

19 ♩ = 104,000046 ♩ = 105,000047 ♩ = 106,000048 ♩ = 107,000049 ♩ = 108,000050 ♩ = 109,000051 ♩ = 110,000052 ♩ = 111,000053 ♩ = 112,000054 ♩ = 113,000055 ♩ = 114,000056 ♩ = 115,000057 ♩ = 116,000058 ♩ = 117,000059 ♩ = 118,000060 ♩ = 119,000061

22

26

28 ♩ = 104,000015

Trumpets

32

36

39

42

47

50

51

55

68

70

Trumpets

74 $\text{♩} = 134,0000000001$

3

83 $\text{♩} = 130,000036$

8

95 $\text{♩} = 72,00000000207$

4

Trombones

Star Wars - starwars2

♩ = 103,000046

3 6 3 3

♩ = 134,000061 ♩ = 104,000015

3 3 3

3 3 3 3

3 3 6

♩ = 101,000014 ♩ = 101,000014 ♩ = 101,000014 ♩ = 119,000016

6

2

2

Trombones

28

$\text{♩} = 104,000015$

32

34

36

37

38

39

41

42

43

$\text{♩} = 96,000000$

Trombones

46

50

51

53

65

71

74

81

94

98

♩ = 95,000

♩ = 89,000

♩ = 132,000

♩ = 130,000

♩ = 72,000 = 108,000/3

Star Wars - starwars2

Timpani

♩ = 103,000046 ♩ = 134,000061 ♩ = 104,000015

6

10

20

22

24

26

28

30

34

V.S.

Timpani

98

100

Star Wars - starwars2

Drums

♩ = 103,000046  ♩ = 134,000061 ♩ = 104,000015

4

6

8

10

12

5

♩ = 104,000015

♩ = 117,000194 ♩ = 160 ♩ = 129,000160

20

23

26

29

♩ = 104,000015

31

V.S.

33

36

39

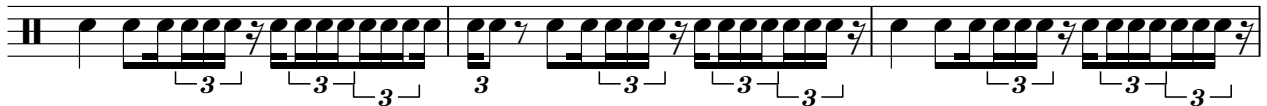

42

44

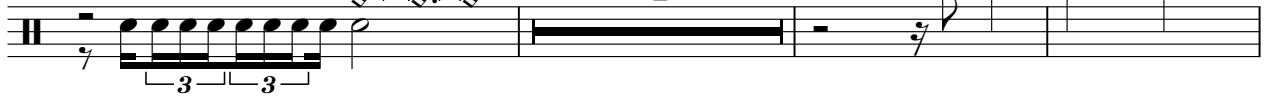

51

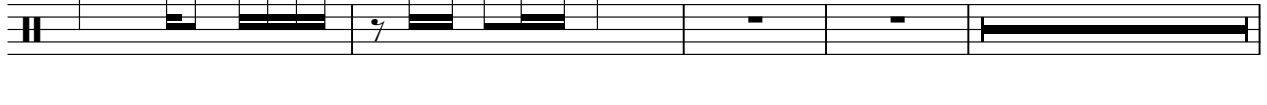

62

66

69

73

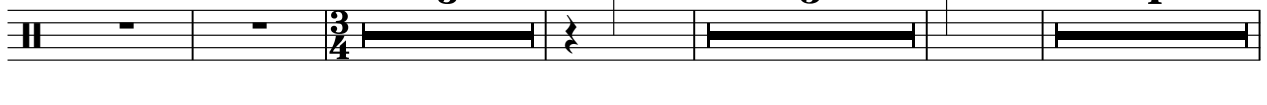

89

♩ = 130,000075 ♩ = 72,000069 ♩ = 108,000023

97

100

Star Wars - starwars2

Harp

♩ = 103,000046 ♩ = 134,000016

♩ = 104,000015

♩ = 96,000000

Star Wars - starwars2

Strings

V.S.

Strings

25

27

29

31

33

35

37

39

41

43

$\text{♩} = 104,000015$

$\text{♩} = 96,000000$

Strings

46

49

52

53

54

55

57

59

62

64

95,000155

94,000368

92,000032

89,000038

87,000023

85,000056

84,000047

83,000038

81,000000

80,000000

80,000000

78,000076

76,000000

74,000000

73,000000

71,000038

70,000000

1132,0000637

V.S.

4

Strings

66

68

70

72

74

76

79

82

84

86

5

87

88

89

90

91

92

94

95

98

101

Strings

$= 79,000069$
 $= 72,000031$
 $= 123,000221$
 $= 108,000107$

Star Wars - starwars2

String 2

♩ = 103,000046 ♩ = 134,000015 ♩ = 104,000015

6

8

11

14

17

20

23

25

27

V.S.

2

String 2

29 $\text{♩} = 104,000015$

31

33

35

37

39

41

43 $\text{♩} = 96,000000$ $\text{♩} = 95,000000$

53 $\text{♩} = 88,000000$ $\text{♩} = 89,000000$ $\text{♩} = 90,000000$ $\text{♩} = 91,000000$ $\text{♩} = 92,000000$ $\text{♩} = 93,000000$ $\text{♩} = 94,000000$ $\text{♩} = 95,000000$ $\text{♩} = 96,000000$ $\text{♩} = 97,000000$ $\text{♩} = 98,000000$ $\text{♩} = 99,000000$ $\text{♩} = 100,000000$ $\text{♩} = 101,000000$ $\text{♩} = 102,000000$ $\text{♩} = 103,000000$ $\text{♩} = 104,000000$ $\text{♩} = 105,000000$ $\text{♩} = 106,000000$ $\text{♩} = 107,000000$ $\text{♩} = 108,000000$ $\text{♩} = 109,000000$ $\text{♩} = 110,000000$ $\text{♩} = 111,000000$ $\text{♩} = 112,000000$ $\text{♩} = 113,000000$ $\text{♩} = 114,000000$ $\text{♩} = 115,000000$ $\text{♩} = 116,000000$ $\text{♩} = 117,000000$ $\text{♩} = 118,000000$ $\text{♩} = 119,000000$ $\text{♩} = 120,000000$

60

String 2

65

71

73

74

76

78

84

88

91

93

V.S.

4

String 2

97

Star Wars - starwars2

String 3

Star Wars - starwars2

Piano

♩ = 103,000046 ♩ = 134,000061 ♩ = 104,000015

3 7 6 3

14

6 6 6 6 6 6

17

♩ = 103,000046 ♩ = 134,000061 ♩ = 104,000015 ♩ = 103,000046 ♩ = 134,000061 ♩ = 104,000015

3 10 14

44

♩ = 96,000000 ♩ = 95,999999

8 19

74

♩ = 132,000027 ♩ = 136,000057 ♩ = 137,000061 ♩ = 131,000027 ♩ = 72,000039 ♩ = 123,000027

17 4 7