

Star Wars - sw II

0.0"  
1.1.00  
Luke and Leia  
♩ = 80,000000

Flutes  
Harp

Flutes  
Horns  
Harp  
Violins  
Celli  
Basses

Flutes  
Horns  
Harp  
Violins  
Celli  
Basses

14

22

$\text{♩} = 96,000000,000000,000000,0038 \text{ } \text{♩} = 100,000000$

Flutes

Oboe

Horns

Harp

Pizz Bass

Violins

Celli

Basses

30

Flutes

Oboe

Horns

Harp

Pizz Bass

Violins

Celli

Basses

36

Flutes

Oboe

Horns

Pizz Bass

Violins

Celli

Basses

43

Flutes

Oboe

Horns

Violins

Celli

Basses

49

Flutes

Horns

Pizz Bass

Violins

Celli

54

Flutes

Pizz Bass

Violins

Celli

59

Flutes

Oboe

Pizz Bass

Violins

Celli

64

Flutes

Oboe

Pizz Bass

Violins

Celli

74

Flutes  
Oboe  
Horns  
Timpani  
Harp  
Pizz Bass  
Violins  
Celli  
Basses

78

Flutes  
Oboe  
Horns  
Timpani  
Harp  
Pizz Bass  
Violins  
Celli  
Basses

Flutes

Star Wars - sw II

♩ = 80,000000

6

6

17

6

28

34

3

40

5

51

3

57

3

3

2

Oboe

♩ = 96,000000 ♩ = 100,000000

84

90

94

♩ = 97,000107 ♩ = 96,000000 ♩ = 99,000000 ♩ = 89,000000

97

♩ = 85,000000 ♩ = 86,000000 ♩ = 97,000000 ♩ = 97,000000 ♩ = 101,000000 ♩ = 99,000000 ♩ = 80,000000

2

Horns

♩ = 97,000107 ♩ = 96,000000

92

96

Harp

Star Wars - sw II

♩ = 80,000000

3 6 3

4

6

10 = 80,000000

2 2 2 2

18

2 2

25 = 96,000000 = 94,000000 = 87,500000 = 83,000000

6

34

33

Harp

69

71

73

76

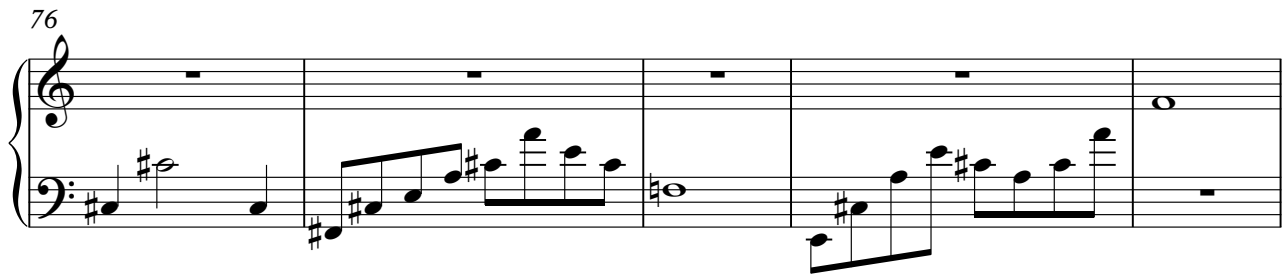

81

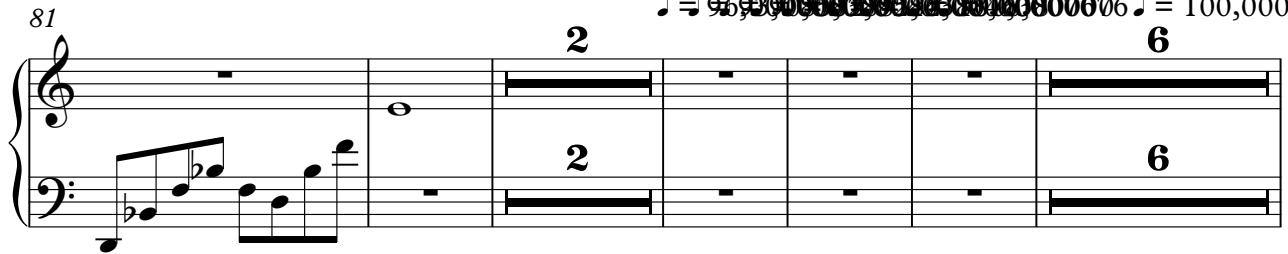

94

♩ = 96,000000 97,000000 98,000000 99,000000 100,000000 101,000000 102,000000 103,000000 104,000000 105,000000 106,000000 107,000000 108,000000 109,000000 110,000000 111,000000 112,000000 113,000000 114,000000 115,000000 116,000000 117,000000 118,000000 119,000000 120,000000 121,000000 122,000000 123,000000 124,000000 125,000000 126,000000 127,000000 128,000000 129,000000 130,000000 131,000000 132,000000 133,000000 134,000000 135,000000 136,000000 137,000000 138,000000 139,000000 140,000000 141,000000 142,000000 143,000000 144,000000 145,000000 146,000000 147,000000 148,000000 149,000000 150,000000 151,000000 152,000000 153,000000 154,000000 155,000000 156,000000 157,000000 158,000000 159,000000 160,000000 161,000000 162,000000 163,000000 164,000000 165,000000 166,000000 167,000000 168,000000 169,000000 170,000000 171,000000 172,000000 173,000000 174,000000 175,000000 176,000000 177,000000 178,000000 179,000000 180,000000 181,000000 182,000000 183,000000 184,000000 185,000000 186,000000 187,000000 188,000000 189,000000 190,000000 191,000000 192,000000 193,000000 194,000000 195,000000 196,000000 197,000000 198,000000 199,000000 200,000000

♩ = 97,000000 98,000000 99,000000 100,000000 101,000000 102,000000 103,000000 104,000000 105,000000 106,000000 107,000000 108,000000 109,000000 110,000000 111,000000 112,000000 113,000000 114,000000 115,000000 116,000000 117,000000 118,000000 119,000000 120,000000 121,000000 122,000000 123,000000 124,000000 125,000000 126,000000 127,000000 128,000000 129,000000 130,000000 131,000000 132,000000 133,000000 134,000000 135,000000 136,000000 137,000000 138,000000 139,000000 140,000000 141,000000 142,000000 143,000000 144,000000 145,000000 146,000000 147,000000 148,000000 149,000000 150,000000 151,000000 152,000000 153,000000 154,000000 155,000000 156,000000 157,000000 158,000000 159,000000 160,000000 161,000000 162,000000 163,000000 164,000000 165,000000 166,000000 167,000000 168,000000 169,000000 170,000000 171,000000 172,000000 173,000000 174,000000 175,000000 176,000000 177,000000 178,000000 179,000000 180,000000 181,000000 182,000000 183,000000 184,000000 185,000000 186,000000 187,000000 188,000000 189,000000 190,000000 191,000000 192,000000 193,000000 194,000000 195,000000 196,000000 197,000000 198,000000 199,000000 200,000000

# Star Wars - sw II

Violins

♩ = 80,000000

8

16

24

♩ = 96,000000

8

36

# Star Wars - sw II

Celli

♩ = 80,000000

8

16

♩ = 96,000000

24

30

34

41

47

52

58

64

V.S.

2

Celli

70

76

82

$\text{♩} = 96,000,000 = 100,000,000$

90

$\text{♩} = 97,000,107 = 96,000,000$

96

$\text{♩} = 99,000,000 = 97,000,000 = 95,000,000 = 93,000,000 = 91,000,000 = 89,000,000 = 87,000,000 = 85,000,000 = 83,000,000 = 81,000,000 = 79,000,000 = 77,000,000 = 75,000,000 = 73,000,000 = 71,000,000 = 69,000,000 = 67,000,000 = 65,000,000 = 63,000,000 = 61,000,000 = 59,000,000 = 57,000,000 = 55,000,000 = 53,000,000 = 51,000,000 = 49,000,000 = 47,000,000 = 45,000,000 = 43,000,000 = 41,000,000 = 39,000,000 = 37,000,000 = 35,000,000 = 33,000,000 = 31,000,000 = 29,000,000 = 27,000,000 = 25,000,000 = 23,000,000 = 21,000,000 = 19,000,000 = 17,000,000 = 15,000,000 = 13,000,000 = 11,000,000 = 9,000,000 = 7,000,000 = 5,000,000 = 3,000,000 = 1,000,000 = 0$

# Star Wars - sw II

Basses

♩ = 80,000000

8

8

16

24

♩ = 96,000000

8

37

44

25

72

78

85

♩ = 96,000000

162,000000

76,000000

93

♩ = 97,000000