

# Souviens Toi De Nous - Francis Cabrel

♩ = 110,000916

Mélo die

DRUM

DRUM

TEMPO

PERCUSSIO

BASSE

MASTER

♩ = 110,000916

6

Mélo die

DRUM

DRUM

PERCUSSIO

BASSE

MASTER

3

10

Mélie

DRUM

DRUM

PERCUSSIO

BASSE

MASTER

14

Mélie

DRUM

DRUM

PERCUSSIO

BASSE

MASTER

19

Mélie

DRUM

DRUM

PERCUSSIO

BASSE

MASTER

24

Mélie

DRUM

DRUM

PERCUSSIO

PERCUSSIO

BONGO

BASSE

MASTER

29

Mélie

DRUM

DRUM

PERCUSSIO

PERCUSSIO

BONGO

BASSE

MASTER

34

Mélie

DRUM

DRUM

PERCUSSIO

PERCUSSIO

BONGO

BASSE

MASTER

39

Mélie

DRUM

DRUM

PERCUSSIO

PERCUSSIO

BONGO

BASSE

MASTER

44

Mélie

DRUM

DRUM

PERCUSSIO

BONGO

BASSE

MASTER

48

Mélie

DRUM

DRUM

PERCUSSIO

BONGO

BASSE

MASTER

51

Mélie

DRUM

DRUM

PERCUSSIO

BONGO

BASSE

MASTER

55

Mélie

DRUM

DRUM

PERCUSSIO

BONGO

BASSE

MASTER

60

Mélie

DRUM

DRUM

PERCUSSIO

BONGO

BASSE

MASTER

64

Mélie

DRUM

DRUM

PERCUSSIO

PERCUSSIO

BONGO

BASSE

MASTER

69

Mélie

DRUM

DRUM

PERCUSSIO

PERCUSSIO

BONGO

BASSE

MASTER

74

Mélie

DRUM

DRUM

PERCUSSIO

PERCUSSIO

BONGO

BASSE

MASTER

79

Mélie

DRUM

DRUM

PERCUSSIO

PERCUSSIO

BONGO

BASSE

MASTER

84

Mélie

DRUM

DRUM

PERCUSSIO

BONGO

BASSE

MASTER

88

Mélie

DRUM

DRUM

PERCUSSIO

BONGO

BASSE

MASTER

92

Mélie

DRUM

DRUM

PERCUSSIO

BONGO

BASSE

MASTER

96

Mélie

DRUM

DRUM

PERCUSSIO

BONGO

BASSE

MASTER

101

Mélie

DRUM

DRUM

PERCUSSIO

BONGO

BASSE

MASTER

106

Mélie

DRUM

DRUM

PERCUSSIO

PERCUSSIO

BONGO

BASSE

MASTER

111

Mélie

DRUM

DRUM

PERCUSSIO

PERCUSSIO

BONGO

BASSE

MASTER

116

Mélie

DRUM

DRUM

PERCUSSIO

PERCUSSIO

BONGO

BASSE

MASTER

121

Mélie

DRUM

DRUM

PERCUSSIO

PERCUSSIO

BONGO

BASSE

MASTER

126

Mélie

DRUM

DRUM

PERCUSSIO

PERCUSSIO

BONGO

BASSE

MASTER

131

Mélie

DRUM

DRUM

PERCUSSIO

PERCUSSIO

BONGO

BASSE

MASTER

136

Mélie

DRUM

DRUM

PERCUSSIO

PERCUSSIO

BONGO

BASSE

MASTER

# Souviens Toi De Nous - Francis Cabrel

Mélodie

♩ = 110,000916

7

14

21

28

36

43

50

56

64

V.S.

72

80

86

93

100

107

114

121

129

135

# Souviens Toi De Nous - Francis Cabrel

## DRUM

♩ = 110,000916

9

17

25

33

42

50

58

66

74

V.S.

82

90

98

106

114

122

130

136

# Souviens Toi De Nous - Francis Cabrel

## DRUM

♩ = 110,000916

2

9

16

23

31

39

47

54

60

2

# DRUM

67

75

84

91

98

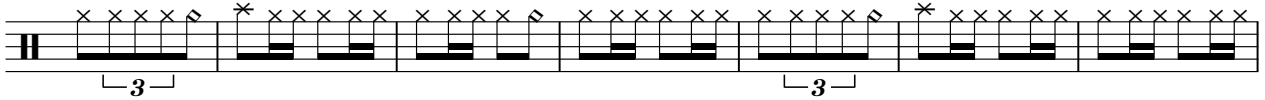

105

113

121

130

135

PERCUSSIO

Souviens Toi De Nous - Francis Cabrel

♩ = 110,000916

26

33

41

25

72

80

26

112

120

128

135

4

TEMPO

Souviens Toi De Nous - Francis Cabrel

♩ = 110,000916

**141**

||  $\frac{2}{4}$  | | | | ||

PERCUSSIO

Souviens Toi De Nous - Francis Cabrel

♩ = 110,000916

2

10

18

26

34

2

43

3

51

59

67

74

2

BONGO

Souviens Toi De Nous - Francis Cabrel

♩ = 110,000916

27

34

43

53

63

72

77

2

# BONGO

82

91

100

109

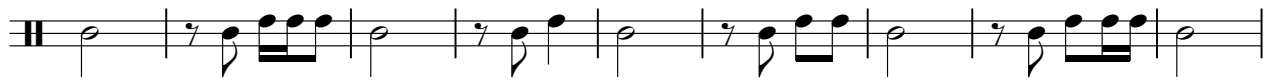

118

127

134

# Souviens Toi De Nous - Francis Cabrel

BASSE

♩ = 110,000916

2

8

14

21

29

36

44

49

55

62

V.S.

70

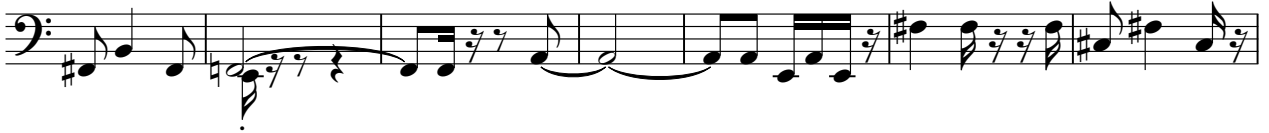

# Souviens Toi De Nous - Francis Cabrel

MASTER

♩ = 110,000916

2

8

12

17

23

29

34

40

46

50

3

V.S.

108

114

120

127

132

137
