

Soweto - Amor Demais

♩ = 150,000000

flute

sax

drums

bell

cavaco

bass

piano

cama

song

strings HI

♩ = 150,000000

5

drums

cavaco

bass

piano

cama

song

strings HI

8

drums

cavaco

bass

piano

cama

song

strings HI

11

drums

cavaco

bass

piano

cama

song

strings HI

14

drums

cavaco

bass

piano

cama

song

strings HI

17

drums

cavaco

bass

piano

cama

song

strings HI

20

drums

cavaco

bass

piano

cama

song

strings HI

23

drums

bell

cavaco

bass

piano

cama

song

strings HI

26

drums

bell

cavaco

bass

piano

cama

song

29

sax

drums

bell

cavaco

bass

piano

cama

song

32

35

drums

bell

cavaco

bass

piano

cama

song

strings HI

38

drums

bell

cavaco

bass

piano

cama

song

strings HI

41

sax

drums

bell

cavaco

bass

piano

cama

song

strings HI

44

drums

cavaco

bass

piano

cama

song

strings HI

47

drums

cavaco

bass

piano

cama

song

strings HI

50

drums

cavaco

bass

piano

cama

song

strings HI

53

drums

cavaco

bass

piano

cama

song

strings HI

55

drums

cavaco

bass

piano

cama

song

strings HI

57

drums
cavaco
bass
piano
cama
song
strings HI

59

drums
cavaco
bass
piano
cama
song
strings HI

61

drums
cavaco
bass
piano
cama
song
strings HI

63

drums
cavaco
bass
piano
cama
song
strings HI

65

drums
cavaco
bass
piano
cama
song
strings HI

67

drums
cavaco
bass
piano
cama
song
strings HI

72

sax

drums

bell

cavaco

bass

piano

cama

song

74

drums

bell

cavaco

bass

piano

cama

song

76

drums

cavaco

bass

piano

cama

song

6

78

sax

drums

bell

cavaco

bass

piano

cama

song

strings HI

80

sax

drums

bell

cavaco

bass

piano

cama

song

strings HI

3 3

82

sax

drums

bell

cavaco

bass

piano

cama

song

strings HI

84

sax

drums

bell

cavaco

bass

piano

cama

song

strings HI

86

drums

cavaco

bass

piano

cama

song

strings HI

88

90

sax

drums

cavaco

bass

piano

cama

song

strings HI

3

92

drums

cavaco

bass

piano

cama

song

strings HI

94

drums

cavaco

bass

piano

cama

song

strings HI

96

drums

cavaco

bass

piano

cama

song

strings HI

99

drums

cavaco

bass

piano

cama

song

strings HI

102

drums

cavaco

bass

piano

cama

song

strings HI

104

drums
cavaco
bass
piano
cama
song
strings HI

106

drums
cavaco
bass
piano
cama
song
strings HI

108

drums
cavaco
bass
piano
cama
song
strings HI

110

drums
cavaco
bass
piano
cama
song
strings HI

112

drums
cavaco
bass
piano
cama
song
strings HI

114

drums
cavaco
bass
piano
cama
song
strings HI

116

drums
cavaco
bass
piano
cama
song
strings HI

118

drums
cavaco
bass
piano
cama
song
strings HI

120

drums

cavaco

bass

piano

cama

song

strings HI

122

drums

cavaco

bass

piano

cama

song

strings HI

flute

Soweto - Amor Demais

♩ = 150,000000

123

Soweto - Amor Demais

sax

♩ = 150,000000

30 8

42

27 5

3

78

3

85

2 37

Soweto - Amor Demais

drums

♩ = 150,000000

V.S.

24

26

28

30

32

34

36

38

40

42

44

46

48

50

53

55

57

59

61

63

V.S.

65

67

69

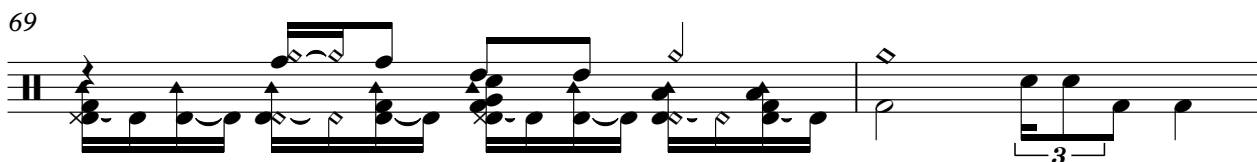

71

73

74

75

76

77

79

81

83

84

85

86

87

89

91

93

94

V.S.

95

96

98

100

102

104

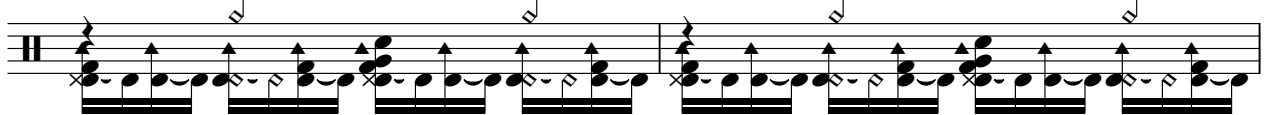

106

108

110

112

114

116

118

120

122

123

Soweto - Amor Demais

bell

♩ = 150,000000

22

28

37

70

78

85

Soweto - Amor Demais

cavaco

♩ = 150,000000

5

9

13

17

21

25

29

33

37

V.S.

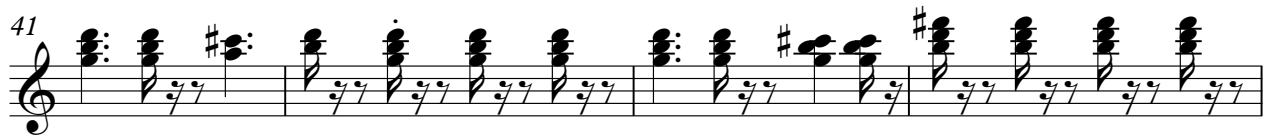

80

84

88

92

96

100

103

107

111

115

4

cavaco

119

122

Soweto - Amor Demais

bass

♩ = 150,000000

V.S.

48

53

58

63

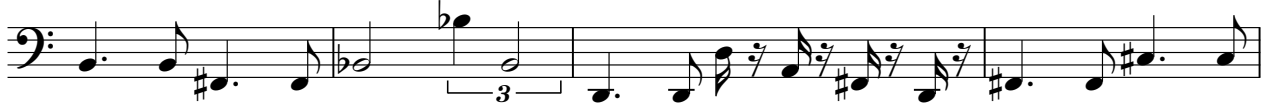

67

72

77

81

85

90

95

100

105

110

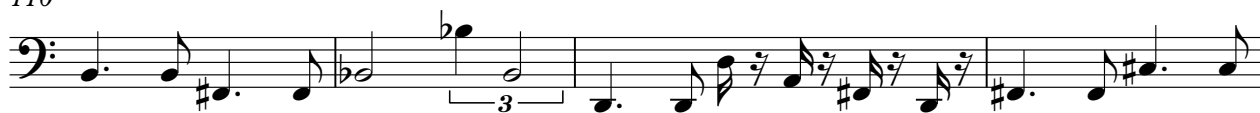

114

119

122

Soweto - Amor Demais

piano

♩ = 150,000000

5

12

21

28

36

V.S.

43

51

58

66

73

80

87

95

102

111

119

Soweto - Amor Demais

cama

♩ = 150,000000

5

13

22

30

38

45

2

53

62

70

78

86

94

104

113

120

Soweto - Amor Demais

song

♩ = 150,000000

5

11

17

23

28

32

37

42

47

51

V.S.

112

118

122

strings HI

Soweto - Amor Demais

♩ = 150,000000

7

13

20

32

37

44

48

strings HI

121
