

Soweto - Tempo de Aprender

♩ = 134,000061

Cor Anglais

Alto Saxophone

Percussion

Jazz Guitar

Banjo

Kora

5-string Electric Bass

Electric Piano

Synth Strings

Tel : (0xx21) 9135-8551
Pedidos

♩ = 134,000061

♩ = 134,000061

formaradical@openlink.com.br
formaradical@openlink.com.br

3

Alto Sax.

Perc.

J. Gtr.

Ban.

E. Bass

Syn. Str.

4

Alto Sax.

Perc.

J. Gtr.

Ban.

E. Bass

Syn. Str.

5

Alto Sax.

Perc.

J. Gtr.

Ban.

E. Bass

Syn. Str.

6

Alto Sax.

Perc.

J. Gtr.

Ban.

E. Bass

Syn. Str.

7

Alto Sax.

Perc.

J. Gtr.

Ban.

E. Bass

Syn. Str.

8

Alto Sax.

Perc.

J. Gtr.

Ban.

E. Bass

Syn. Str.

10

C. A.

Alto Sax.

Perc.

J. Gtr.

Ban.

E. Bass

Syn. Str.

formar@openlink.com.br

11

C. A.

Alto Sax.

Perc.

J. Gtr.

Ban.

E. Bass

Syn. Str.

pedal

Tel

0xx21

135

12

C. A.

Alto Sax.

Perc.

J. Gtr.

Ban.

E. Bass

E. Piano

Syn. Str.

13

C. A.

Perc.

J. Gtr.

Ban.

E. Bass

E. Piano

14

C. A.
Perc.
J. Gtr.
Ban.
E. Bass
E. Piano

15

C. A.
Perc.
J. Gtr.
Ban.
E. Bass

16

C. A.
Perc.
J. Gtr.
Ban.
E. Bass
E. Piano

17

C. A.
Perc.
J. Gtr.
Ban.
E. Bass
E. Piano

18

C. A.

Perc.

J. Gtr.

Ban.

E. Bass

E. Piano

19

C. A.

Perc.

J. Gtr.

Ban.

E. Bass

20

C. A.
Perc.
J. Gtr.
Ban.
E. Bass

21

Perc.
J. Gtr.
Ban.
E. Bass
E. Piano

22

C. A.

Perc.

J. Gtr.

Ban.

E. Bass

E. Piano

23

C. A.

Perc.

J. Gtr.

Ban.

E. Bass

24

C. A.
Perc.
J. Gtr.
Ban.
E. Bass

25

C. A.
Perc.
J. Gtr.
Ban.
E. Bass
E. Piano

26

C. A.

Perc.

J. Gtr.

Ban.

E. Bass

E. Piano

27

Perc.

J. Gtr.

Ban.

E. Bass

Syn. Str.

28

C. A.

Perc.

J. Gtr.

Ban.

E. Bass

Syn. Str.

29

C. A.

Perc.

J. Gtr.

Ban.

E. Bass

Syn. Str.

30

C. A.
Perc.
J. Gtr.
Ban.
Kora
E. Bass
Syn. Str.

31

C. A.
Perc.
J. Gtr.
Ban.
Kora
E. Bass
Syn. Str.

32

C. A.
Perc.
J. Gtr.
Ban.
Kora
E. Bass
Syn. Str.

33

C. A.
Perc.
J. Gtr.
Ban.
E. Bass
Syn. Str.

34

C. A.

Perc.

J. Gtr.

Ban.

E. Bass

Syn. Str.

35

C. A.

Alto Sax.

Perc.

J. Gtr.

Ban.

E. Bass

Syn. Str.

36

C. A.

Alto Sax.

Perc.

J. Gtr.

Ban.

E. Bass

Syn. Str.

37

C. A.

Perc.

J. Gtr.

Ban.

E. Bass

Syn. Str.

38

C. A.

Perc.

J. Gtr.

Ban.

E. Bass

Syn. Str.

39

Alto Sax.

Perc.

J. Gtr.

Ban.

E. Bass

Syn. Str.

40

C. A.

Alto Sax.

Perc.

J. Gtr.

Ban.

E. Bass

Syn. Str.

41

C. A.

Perc.

J. Gtr.

Ban.

E. Bass

Syn. Str.

42

C. A.
Perc.
J. Gtr.
Ban.
E. Bass
Syn. Str.

43

C. A.
Perc.
J. Gtr.
Ban.
E. Bass
Syn. Str.

44

C. A.

Perc.

J. Gtr.

Ban.

E. Bass

Syn. Str.

46

C. A.

Perc.

J. Gtr.

Ban.

E. Bass

Syn. Str.

47

C. A.

Perc.

J. Gtr.

Ban.

E. Bass

Syn. Str.

48

C. A.

Perc.

J. Gtr.

Ban.

E. Bass

Syn. Str.

49

C. A.
Perc.
J. Gtr.
Ban.
E. Bass
Syn. Str.

50

C. A.
Perc.
J. Gtr.
Ban.
E. Bass
E. Piano
Syn. Str.

51

C. A.

Perc.

J. Gtr.

Ban.

E. Bass

Syn. Str.

52

C. A.

Perc.

J. Gtr.

Ban.

E. Bass

E. Piano

Syn. Str.

53

C. A.
Perc.
J. Gtr.
Ban.
E. Bass
E. Piano
Syn. Str.

54

C. A.
Perc.
J. Gtr.
Ban.
E. Bass
E. Piano
Syn. Str.

56

C. A.
Perc.
J. Gtr.
Ban.
E. Bass
E. Piano
Syn. Str.

57

C. A.
Perc.
J. Gtr.
Ban.
E. Bass
E. Piano
Syn. Str.

58

C. A.

Perc.

J. Gtr.

Ban.

E. Bass

E. Piano

Syn. Str.

Detailed description of the musical score: The score is for page 28, starting at measure 58. It consists of seven staves. The C. A. staff (Cello/Alto) is in treble clef, showing a melodic line with a quarter note, a quarter note, a quarter note, and a half note. The Perc. staff (Percussion) is in a drum set notation, showing a complex rhythmic pattern with various notes and rests. The J. Gtr. staff (Jazz Guitar) is in treble clef, showing chords and single notes. The Ban. staff (Banjo) is in treble clef, showing a bass line with fingerings (5, 4, 5, 4, 4, 5, 4, 5, 4, 5, 4, 5, 4). The E. Bass staff (Electric Bass) is in bass clef, showing a simple bass line with quarter notes and rests. The E. Piano staff (Electric Piano) is in grand staff, showing chords and a long note. The Syn. Str. staff (Synthesizer) is in treble clef, showing a single note.

59

C. A.

Perc.

J. Gtr.

Ban.

E. Bass

E. Piano

Syn. Str.

60

C. A.

Perc.

J. Gtr.

Ban.

E. Bass

E. Piano

Syn. Str.

61

C. A.
Perc.
J. Gtr.
Ban.
E. Bass
E. Piano
Syn. Str.

62

C. A.
Perc.
J. Gtr.
Ban.
E. Bass
E. Piano
Syn. Str.

64

C. A.
Perc.
J. Gtr.
Ban.
E. Bass
E. Piano
Syn. Str.

65

C. A.
Perc.
J. Gtr.
Ban.
E. Bass
E. Piano
Syn. Str.

66

C. A.

Perc.

J. Gtr.

Ban.

E. Bass

E. Piano

Syn. Str.

Detailed description of the musical score: The score is for measures 66-70. The key signature is one sharp (F#). The C. A. part starts with a quarter note, followed by an eighth note, a quarter note, and a half note. The Perc. part has a rhythmic pattern of eighth notes. The J. Gtr. part has a series of chords and single notes. The Ban. part has a bass line with fingerings 5, 4, 5, 4, 5, 4, 5, 4, 5, 4, 5, 4. The E. Bass part has a simple bass line. The E. Piano part has a sustained chord. The Syn. Str. part has a single note.

67

C. A.
Perc.
J. Gtr.
Ban.
E. Bass
E. Piano
Syn. Str.

68

C. A.
Perc.
J. Gtr.
Ban.
E. Bass
E. Piano
Syn. Str.

69

C. A.

Alto Sax.

Perc.

J. Gtr.

Ban.

E. Bass

E. Piano

Syn. Str.

70

C. A.

Alto Sax.

Perc.

J. Gtr.

Ban.

E. Bass

Syn. Str.

72

Alto Sax.

Perc.

J. Gtr.

Ban.

E. Bass

Syn. Str.

73

Alto Sax.

Perc.

J. Gtr.

Ban.

E. Bass

Syn. Str.

74

Alto Sax.

Perc.

J. Gtr.

Ban.

E. Bass

Syn. Str.

75

Alto Sax. Perc. J. Gtr. Ban. E. Bass Syn. Str.

76

Alto Sax. Perc. J. Gtr. Ban. E. Bass Syn. Str.

77

Alto Sax.

Perc.

J. Gtr.

Ban.

E. Bass

Syn. Str.

78

Alto Sax.

Perc.

J. Gtr.

Ban.

E. Bass

Syn. Str.

79

Alto Sax.

Perc.

J. Gtr.

Ban.

E. Bass

Syn. Str.

80

C. A.

Alto Sax.

Perc.

J. Gtr.

Ban.

E. Bass

Syn. Str.

81

C. A.
Perc.
J. Gtr.
Ban.
E. Bass
Syn. Str.

82

C. A.
Perc.
J. Gtr.
Ban.
Kora
E. Bass
Syn. Str.

83

C. A.
Perc.
J. Gtr.
Ban.
Kora
E. Bass

84

C. A.
Perc.
J. Gtr.
Ban.
Kora
E. Bass

85

C. A.

Perc.

J. Gtr.

Ban.

E. Bass

86

C. A.

Perc.

J. Gtr.

Ban.

E. Bass

87

C. A.
Alto Sax.
Perc.
J. Gtr.
Ban.
E. Bass
Syn. Str.

88

C. A.
Alto Sax.
Perc.
J. Gtr.
Ban.
E. Bass
Syn. Str.

89

C. A.

Perc.

J. Gtr.

Ban.

E. Bass

Syn. Str.

90

C. A.

Perc.

J. Gtr.

Ban.

E. Bass

Syn. Str.

91

Alto Sax.

Perc.

J. Gtr.

Ban.

E. Bass

Syn. Str.

92

C. A.

Alto Sax.

Perc.

J. Gtr.

Ban.

E. Bass

Syn. Str.

93

C. A.
Perc.
J. Gtr.
Ban.
E. Bass
Syn. Str.

94

C. A.
Perc.
J. Gtr.
Ban.
E. Bass
Syn. Str.

95

C. A.
Perc.
J. Gtr.
Ban.
E. Bass
Syn. Str.

96

C. A.
Perc.
J. Gtr.
Ban.
E. Bass
Syn. Str.

98

C. A.
Perc.
J. Gtr.
Ban.
E. Bass
Syn. Str.

99

C. A.
Perc.
J. Gtr.
Ban.
E. Bass
Syn. Str.

100

C. A.

Perc.

J. Gtr.

Ban.

E. Bass

Syn. Str.

101

C. A.

Perc.

J. Gtr.

Ban.

E. Bass

Syn. Str.

102

C. A.
Perc.
J. Gtr.
Ban.
E. Bass
E. Piano
Syn. Str.

103

C. A.
Perc.
J. Gtr.
Ban.
E. Bass
Syn. Str.

104

C. A.
Perc.
J. Gtr.
Ban.
E. Bass
E. Piano
Syn. Str.

105

C. A.
Perc.
J. Gtr.
Ban.
E. Bass
E. Piano
Syn. Str.

106

C. A.
Perc.
J. Gtr.
Ban.
E. Bass
E. Piano
Syn. Str.

108

C. A.
Perc.
J. Gtr.
Ban.
E. Bass
E. Piano
Syn. Str.

109

C. A.

Perc.

J. Gtr.

Ban.

E. Bass

E. Piano

Syn. Str.

110

C. A.

Perc.

J. Gtr.

Ban.

E. Bass

E. Piano

Syn. Str.

Detailed description of the musical score: The score is for measures 110-113. The key signature is one sharp (F#) and the time signature is 4/4. The C. A. part starts with a quarter note, followed by an eighth note, a quarter note, and a half note. The Perc. part has a complex rhythmic pattern with various note values and rests. The J. Gtr. part has a series of chords and single notes. The Ban. part has a bass line with fingerings 5, 4, 4, 5, 4, 5, 4, 5, 4. The E. Bass part has a simple bass line. The E. Piano part has a sustained chord. The Syn. Str. part has a single note.

111

C. A.
Perc.
J. Gtr.
Ban.
E. Bass
E. Piano
Syn. Str.

112

C. A.
Perc.
J. Gtr.
Ban.
E. Bass
Syn. Str.

113

C. A.
Perc.
J. Gtr.
Ban.
E. Bass
E. Piano
Syn. Str.

114

C. A.
Perc.
J. Gtr.
Ban.
E. Bass
E. Piano
Syn. Str.

118

C. A.

Perc.

J. Gtr.

Ban.

E. Bass

E. Piano

Syn. Str.

Detailed description of the musical score: The score is for measures 118-121. The key signature is one sharp (F#) and the time signature is 4/4. The C. A. part starts with a quarter note, followed by a quarter note, a quarter note with a sharp sign, and a half note. The Perc. part has a rhythmic pattern of eighth notes. The J. Gtr. part has chords and single notes. The Ban. part has a bass line with fingerings (5, 4, 5, 4, 5, 4, 5, 4, 5, 4, 5, 4, 5, 4, 5, 4, 5, 4). The E. Bass part has a simple bass line. The E. Piano part has chords and a long sustained note. The Syn. Str. part has a single note.

119

C. A.
Perc.
J. Gtr.
Ban.
E. Bass
E. Piano
Syn. Str.

120

C. A.
Perc.
J. Gtr.
Ban.
E. Bass
E. Piano
Syn. Str.

121

C. A.
Perc.
J. Gtr.
Ban.
E. Bass
E. Piano
Syn. Str.

122

C. A.
Perc.
J. Gtr.
Ban.
E. Bass
E. Piano
Syn. Str.

123

C. A.

Perc.

J. Gtr.

Ban.

E. Bass

E. Piano

Syn. Str.

124

C. A.

Perc.

J. Gtr.

Ban.

E. Bass

E. Piano

Syn. Str.

125

C. A.

Perc.

J. Gtr.

Ban.

E. Bass

E. Piano

Syn. Str.

127

C. A.

Perc.

J. Gtr.

Ban.

E. Bass

E. Piano

Syn. Str.

128

C. A.

Perc.

J. Gtr.

Ban.

E. Bass

Syn. Str.

129

C. A.
Perc.
J. Gtr.
Ban.
E. Bass
E. Piano
Syn. Str.

130

C. A.
Perc.
J. Gtr.
Ban.
E. Bass
E. Piano
Syn. Str.

132

133

Cor Anglais

Soweto - Tempo de Aprender

♩ = 134,000061

8

13

18

24

29

34

40

45

50

54

formaradical@openlink.com.br
formaradical@openlink.com.br

V.S.

Cor Anglais

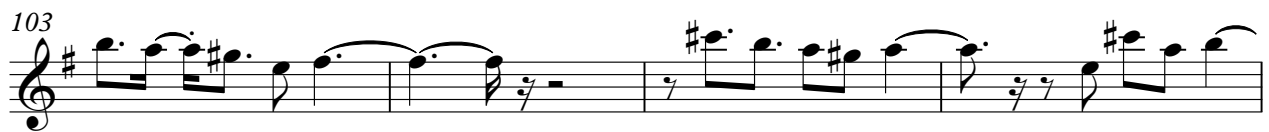
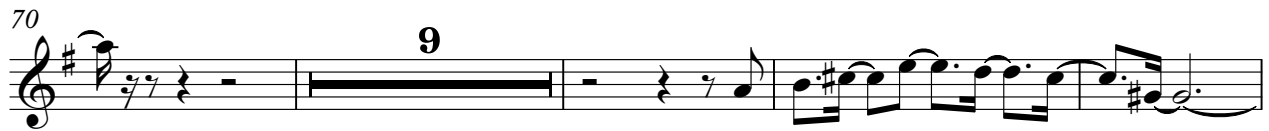

Cor Anglais

111

115

119

123

127

129

Alto Saxophone

Soweto - Tempo de Aprender

♩ = 134,000061

5

9

23

36

2

28

69

74

79

6

88

2

44

formaradical@openlink.com.br
formaradical@openlink.com.br

Soweto - Tempo de Aprender

Percussion

♩ = 134,000061

Tel : (0xx21) 9135-8551

Pedidos

3

4

5

6

7

8

10

formaradical@openlink.com.br

11

Pedidos

Tel

0xx21

9135

12

8551 formaradical@openlink.com.br
formaradical@openlink.com.br

V.S.

13

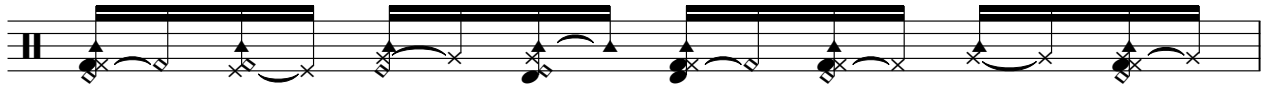

14

15

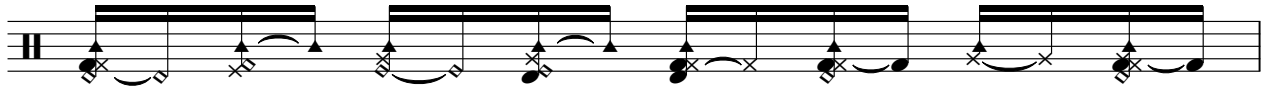

16

18

19

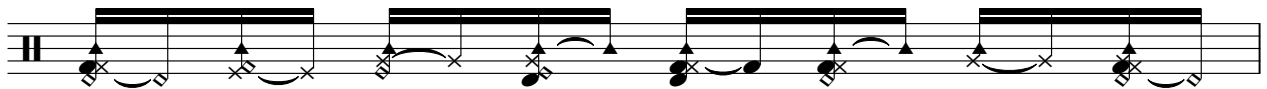

20

22

23

24

25

26

27

28

29

30

31

32

33

34

V.S.

36

37

38

40

41

42

43

44

46

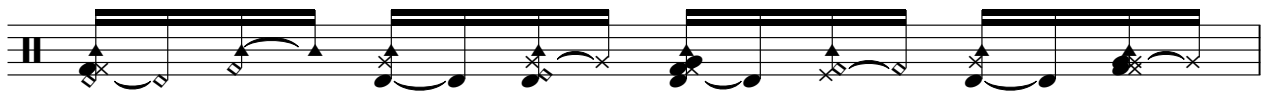

47

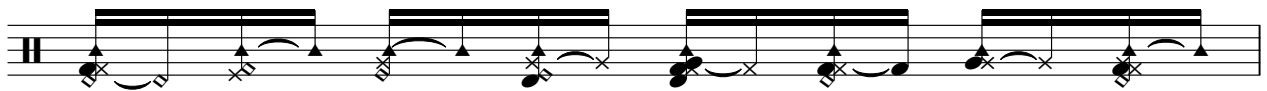

48

49

50

51

52

53

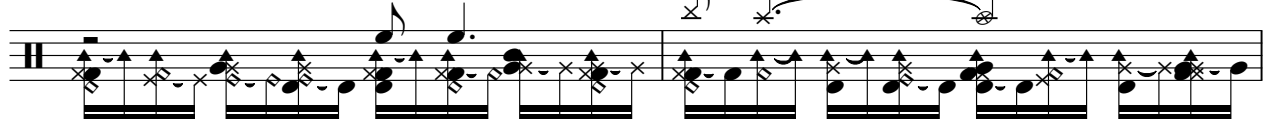

55

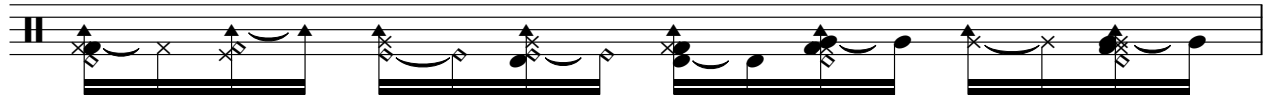

56

57

0xx21 9135 8551

58

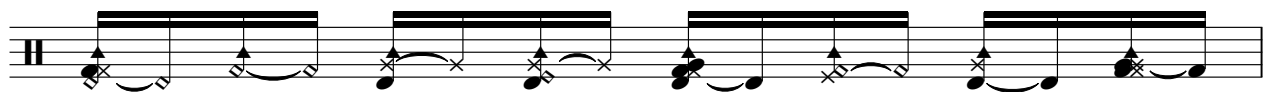

6

Percussion

59

60

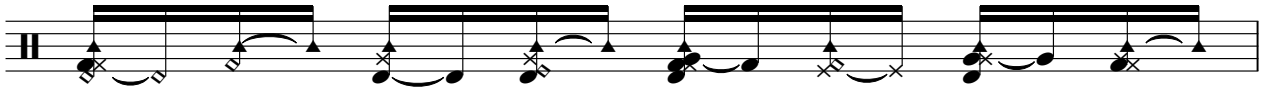

61

62

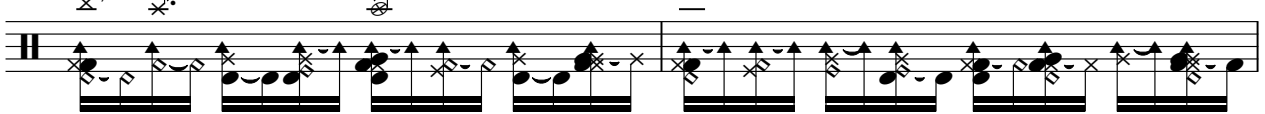

64

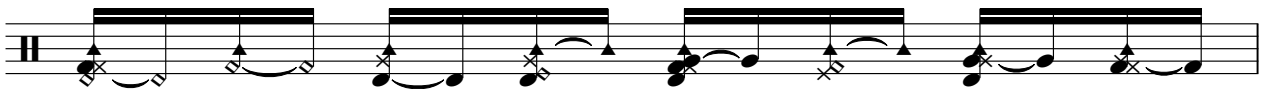

65

66

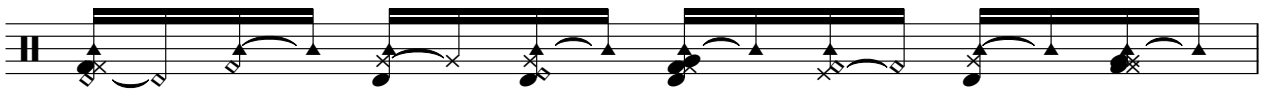

67

68

69

70

72

73

74

75

76

77

78

79

80

V.S.

81

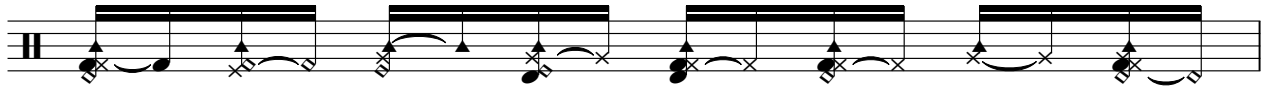

82

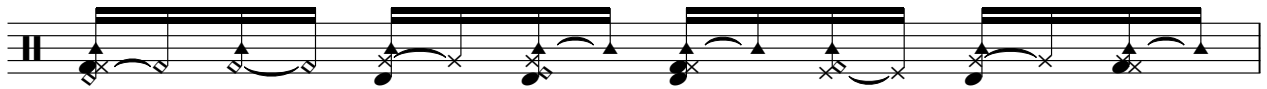

83

84

85

86

88

89

90

92

93

94

95

96

98

99

100

101

102

103

104

105

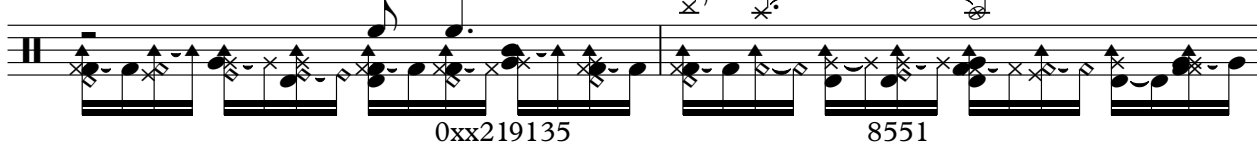

107

108

109

110

111

112

113

114

116

117

118

119

120

121

122

124

125

126

127

128

129

130

132

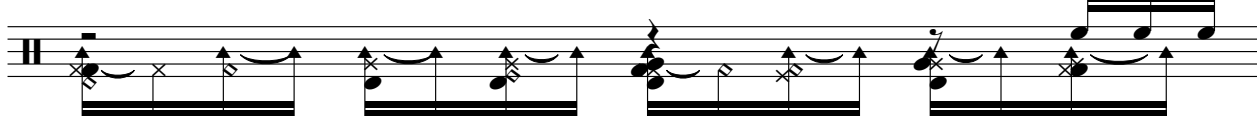

133

♩ = 134,000061

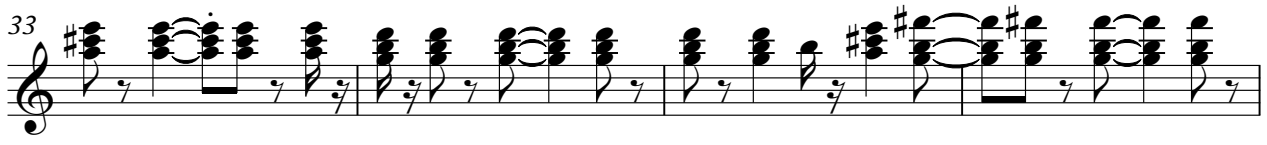

Jazz Guitar

110

113

116

118

121

124

126

129

132

134

Soweto - Tempo de Aprender

Banjo

♩ = 134,000061

formaradical@openlink.com.br
formaradical@openlink.com.br

V.S.

26

28

30

32

34

37

40

42

44

46

Banjo

48

50

52

55

58

61

64

67

70

73

V.S.

Banjo

75

77

79

81

83

85

88

91

94

96

6

Banjo

125

128

131

133

Kora

Soweto - Tempo de Aprender

♩ = 134,000061

28

32

49

83

52

formaradical@openlink.com.br
formaradical@openlink.com.br

5-string Electric Bass Soweto - Tempo de Aprender

♩ = 134,000061

formaradical@openlink.com.br
formaradical@openlink.com.br

V.S.

41

44

49

53

56

60

64

68

73

77

81

85

89

93

96

101

105

108

112

116

V.S.

120

124

128

132

Electric Piano

Soweto - Tempo de Aprender

♩ = 134,000061

9

13

18

25

23

51

56

58

formaradical@openlink.com.br
formaradical@openlink.com.br

61

65

69

32

104

109

113

117

121

125

129

132

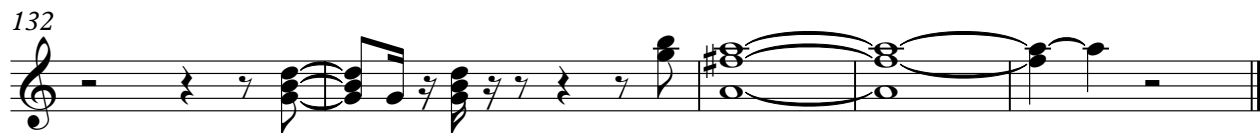

Synth Strings

Soweto - Tempo de Aprender

♩ = 134,000061

8 15

29

37

45

53

61

69

75

79 5

formaradical@openlink.com.br
formaradical@openlink.com.br

Synth Strings

87

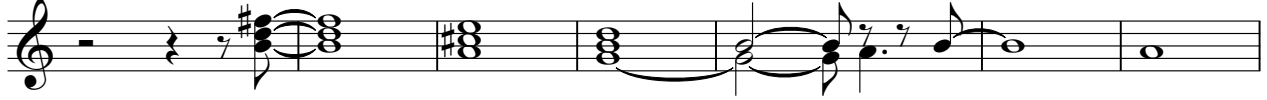

94

101

109

116

124

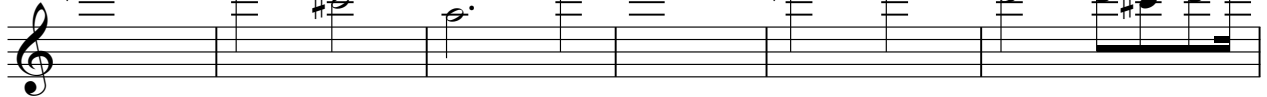

130

