

Soweto - Tudo Fica Blue

0.0"
1.1.00
Midi Groove©

♩ = 140, 0000300137

- Synth Strings:** A sustained chord with a long note value.
- Viola:** A sustained chord with a long note value.

4

Harm.

Perc.

J. Gtr.

J. Gtr.

E. Bass

Syn. Str.

Vla.

Solo

9

Harm.

Perc.

J. Gtr.

J. Gtr.

E. Bass

Syn. Str.

Vla.

Solo

12

Harm.

Solo

16

E. Bass

Solo

19

Perc.

Solo

22

Perc. 

Solo 

25

Perc. 

E. Bass 

Syn. Str. 

Solo 

28

Perc. 

E. Bass 

Syn. Str. 

Solo 

31

Perc. 

E. Bass 

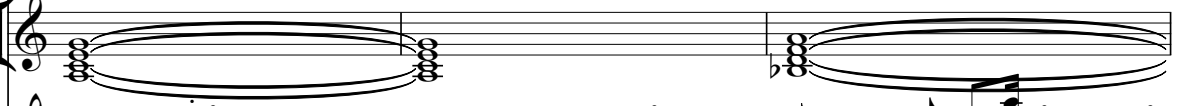
Syn. Str. 

Solo 

34

Perc.

E. Bass

Syn. Str.

Solo

37

Perc.

E. Bass

Syn. Str.

Solo

40

Perc.

E. Bass

Syn. Str.

Vla.

Solo

43

Perc.

E. Bass

Syn. Str.

Vla.

Solo

46

Perc.

E. Bass

Syn. Str.

Vla.

Solo

49

Perc.

E. Bass

Syn. Str.

Vla.

Solo

51

Perc.

E. Bass

Syn. Str.

Vla.

Solo

54

Perc.

E. Bass

Syn. Str.

Vla.

Solo

57

Perc.

J. Gtr.

J. Gtr.

Kora

E. Bass

Syn. Str.

Vla.

Solo

59

61

64

65

67

Harm.

Perc.

J. Gtr.

J. Gtr.

E. Bass

Syn. Str.

Vla.

Solo

70

Harm. Perc. J. Gtr. J. Gtr. E. Bass Syn. Str. Vla. Solo

73

Harm. Perc. E. Bass Syn. Str. Vla. Solo

76

Perc.

E. Bass

Syn. Str.

Vla.

Solo

79

Perc.

E. Bass

Syn. Str.

Vla.

Solo

82

Perc.

E. Bass

Syn. Str.

Vla.

Solo

85

Perc.

E. Bass

Syn. Str.

Vla.

Solo

88

Perc.

E. Bass

Syn. Str.

Vla.

Solo

91

Perc.

E. Bass

Syn. Str.

Vla.

Solo

93

Perc. E. Bass Syn. Str. Vla. Solo

95

Perc. J. Gtr. J. Gtr. E. Bass Syn. Str. Vla. Solo

97

Perc.

J. Gtr.

J. Gtr.

E. Bass

Syn. Str.

Vla.

Solo

100

Perc.

J. Gtr.

J. Gtr.

E. Bass

Syn. Str.

Vla.

Solo

102

103

104

Perc.

J. Gtr.

J. Gtr.

E. Bass

Syn. Str.

Vla.

Solo

107

Perc.

J. Gtr.

J. Gtr.

E. Bass

Syn. Str.

Vla.

Solo

109

Perc. J. Gtr. J. Gtr. E. Bass Syn. Str. Vla. Solo

111

Perc. J. Gtr. J. Gtr. Kora E. Bass Syn. Str. Vla. Solo

113

Perc. J. Gtr. J. Gtr. Kora E. Bass Syn. Str. Vla. Solo

115

Perc. J. Gtr. J. Gtr. E. Bass Syn. Str. Vla. Solo

118

Perc.

J. Gtr.

J. Gtr.

E. Bass

Syn. Str.

Vla.

Solo

119

Perc.

J. Gtr.

J. Gtr.

E. Bass

Syn. Str.

Vla.

Solo

120

122

125

127

129

Perc.

J. Gtr.

J. Gtr.

Kora

E. Bass

Syn. Str.

Vla.

Solo

131

Perc.

J. Gtr.

J. Gtr.

E. Bass

Syn. Str.

Vla.

Solo

133

Perc. J. Gtr. J. Gtr. E. Bass Syn. Str. Vla. Solo

135

Perc. J. Gtr. J. Gtr. E. Bass Syn. Str. Vla. Solo

137

Perc.

J. Gtr.

J. Gtr.

E. Bass

Syn. Str.

Vla.

Solo

||

139

Harm.

Perc.

J. Gtr.

J. Gtr.

E. Bass

Syn. Str.

Vla.

Solo

141 ♩ = 69,99985 29

Harm.

Perc.

J. Gtr.

J. Gtr.

E. Bass

Syn. Str.

Vla.

Solo

♩ = 69,99985

143

Harm.

Solo

= 89,999954 = 87,999954 = 82,999969 = 77,999977 = 73,999985
 = 89,999954 = 87,999954 = 82,999969 = 77,999977 = 73,999969
 = 89,000038 = 88,000023 = 82,000038 = 75,000000
 = 80,000000

Soweto - Tudo Fica Blue

Percussion

♩ = 140, 100, 000, 137

V.S.

52

56

59

62

65

68

71

75

78

81

84

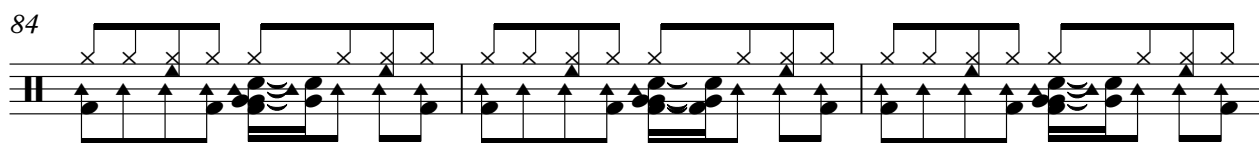

87

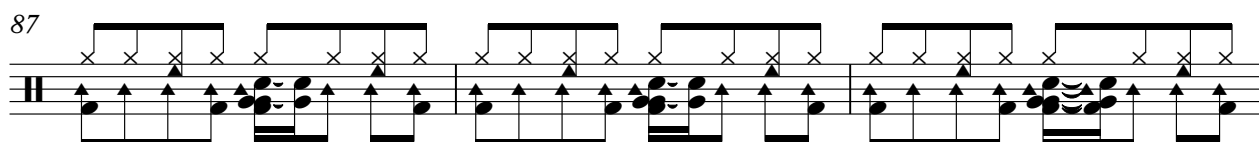

90

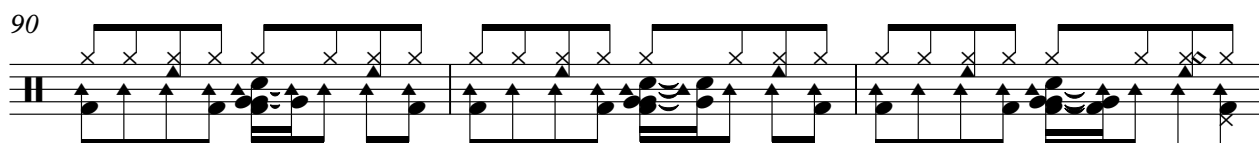

93

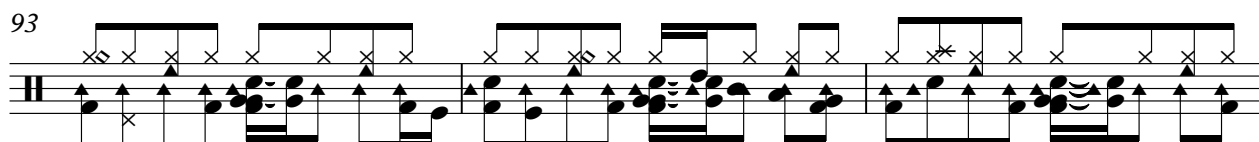

96

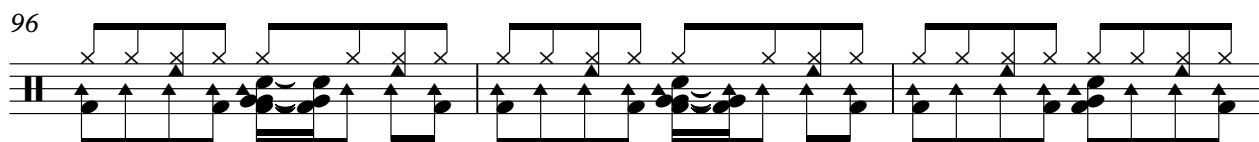

99

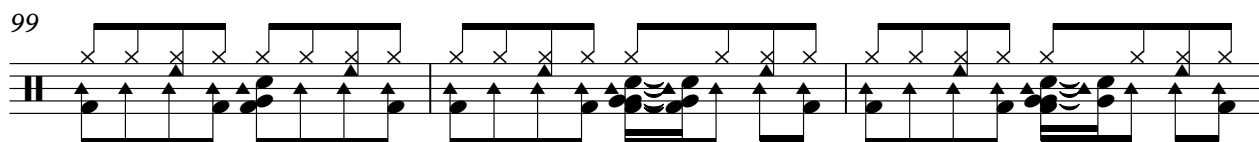

102

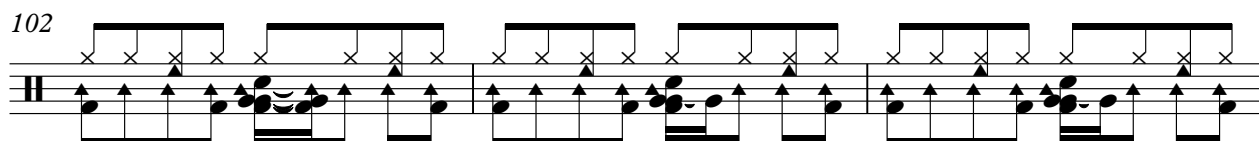

105

108

111

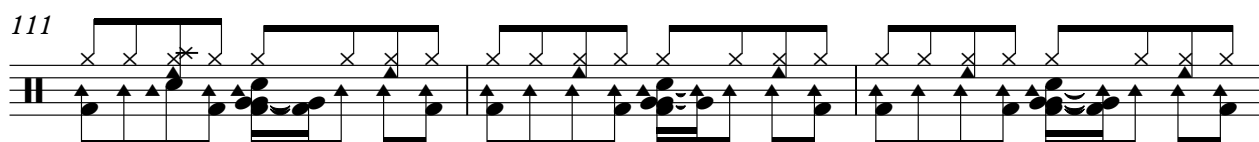

V.S.

Percussion

114

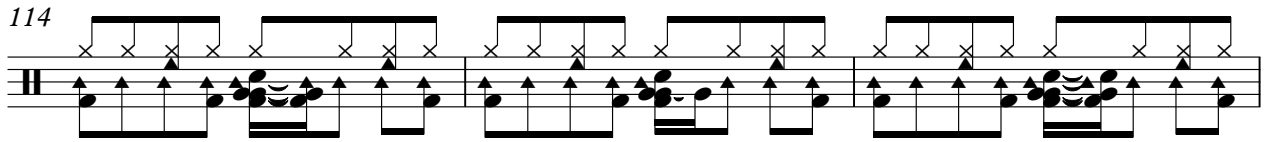

117

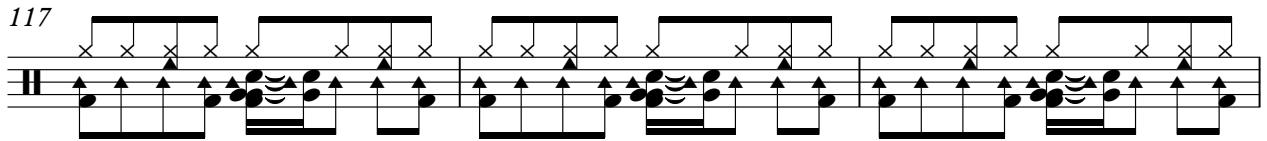

120

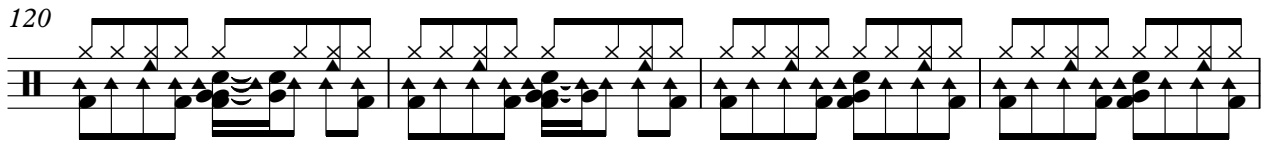

124

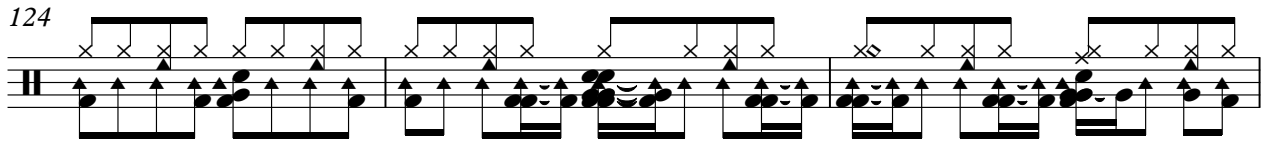

127

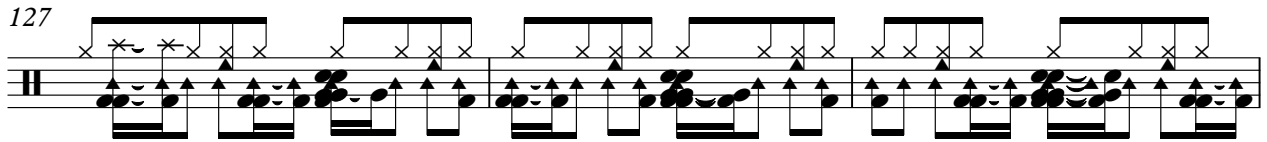

130

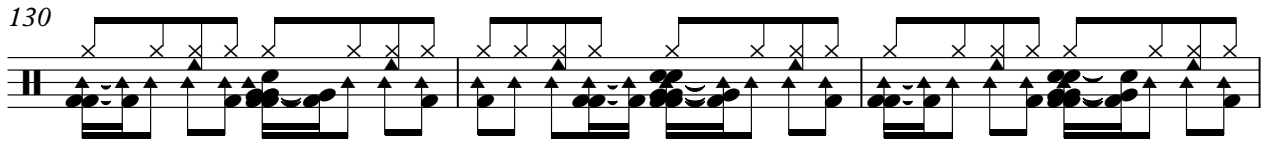

133

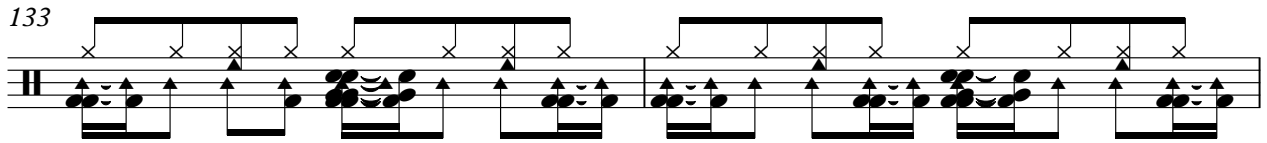

135

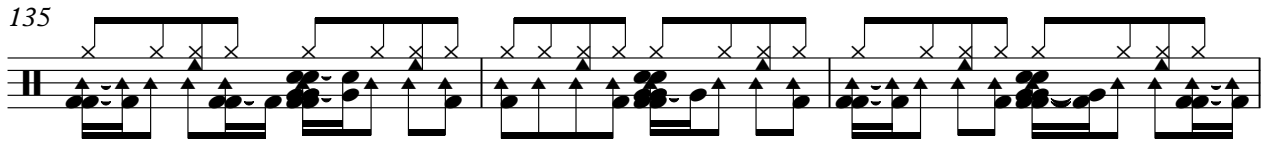

138

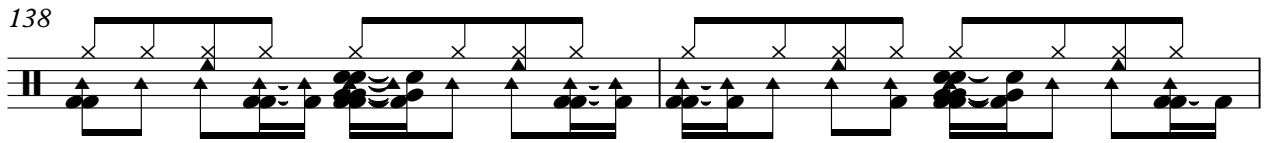

140

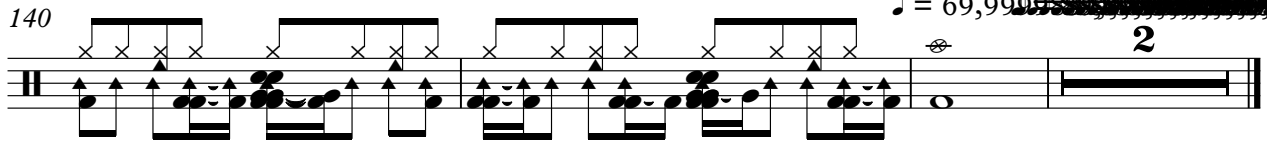

♩ = 69,99

2

♩ = 140 1000 000 137

6

10 \flat $\frac{3}{4}$ 46

59

63

67

70 22

95

99

103

107

111

115

119

123

127

131

112

117

122

128

133

138

♩ = 140,000000137

55

59

51

113

13

129

12

♩ = 69,999985

2

Soweto - Tudo Fica Blue

5-string Electric Bass

♩ = 140100000000137

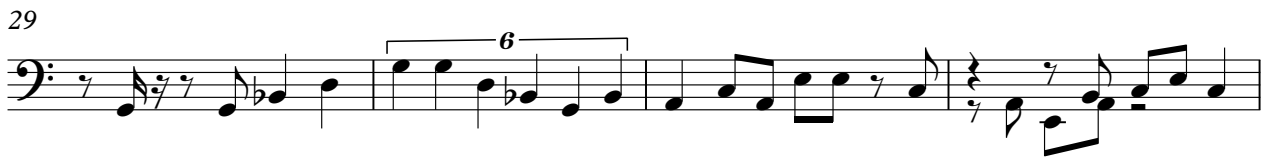
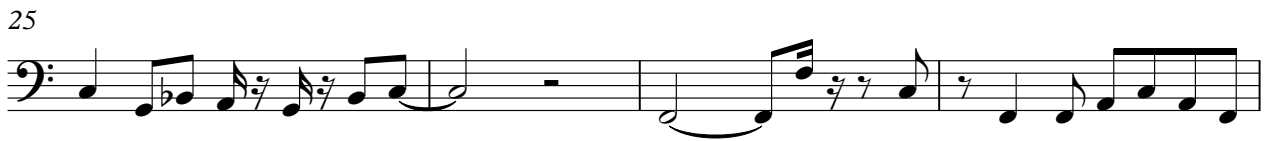

V.S.

94

134

138

140

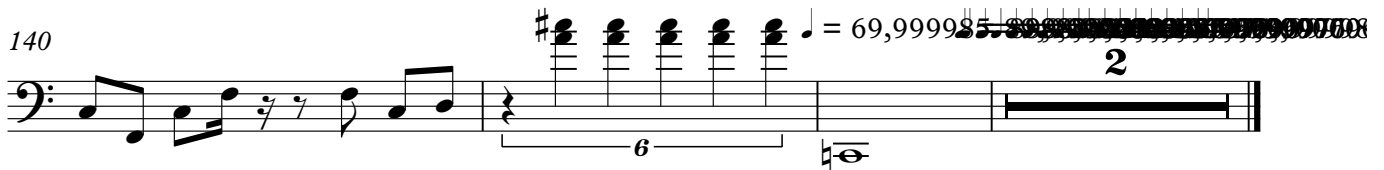

Synth Strings

Soweto - Tudo Fica Blue

♩ = 140, D400, 030137

9

15

31

40

49

57

65

Synth Strings

73

80

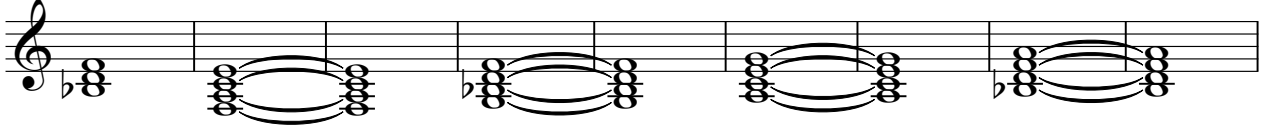

89

98

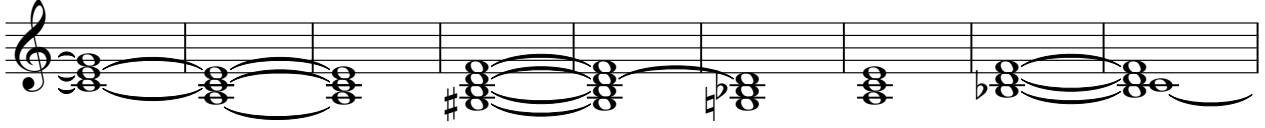

107

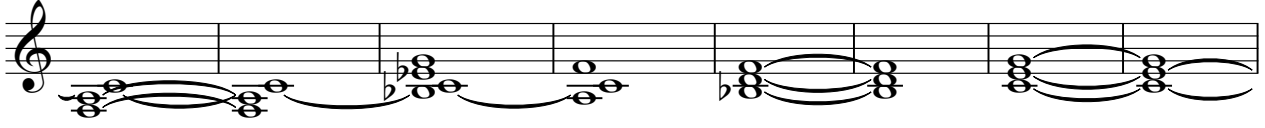

115

124

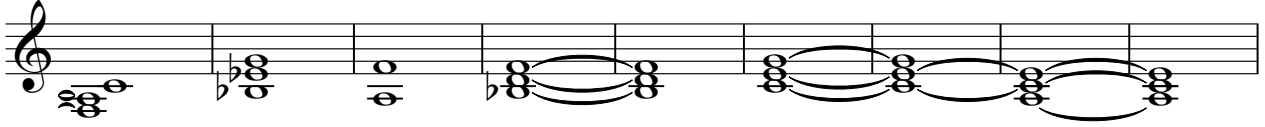

133

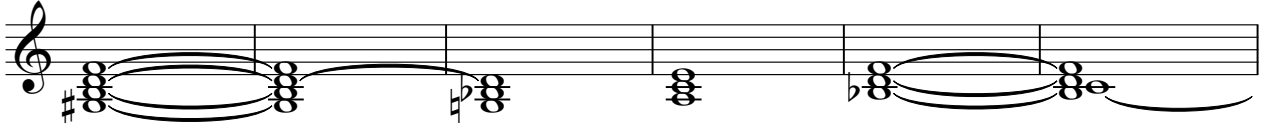

139

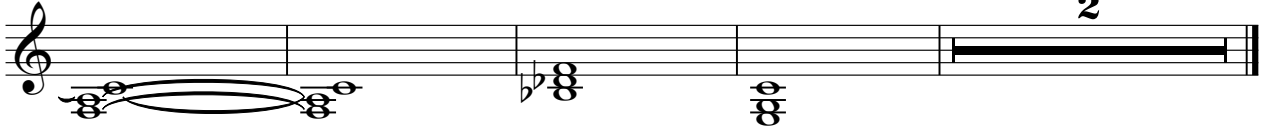

♩ = 69,999985

2

Soweto - Tudo Fica Blue

Viola

♩ = 140, 040, 030, 037

1 2 3 4 5 6 7 8 9

10 11 12 13 14 15 16 17 18 19

20 21 22 23 24 25 26 27 28 29

30 31 32 33 34 35 36 37 38 39

40 41 42 43 44 45 46 47 48 49

50 51 52 53 54 55 56 57 58 59

60 61 62 63 64 65 66 67 68 69

70 71 72 73 74 75 76 77 78 79

80 81 82 83 84 85 86 87 88 89

90 91 92 93 94 95 96 97 98 99

V.S.

2

110

Viola

118

126

134

139

♩ = 69,999985

Soweto - Tudo Fica Blue

Solo

♩ = 140, D400, D500 137

6

10

14

17

20

22

25

28

31

V.S.

V.S.

V.S.

6

135

Solo

137

140

♩ = 69,999985

♩ = 69,999985

143