

Sophie Ellis Bextor - Get Over You

♩ = 120,999947

♩ = 120,999947

2

Perc. Organ

3

FM

FX 5

Heli.

5

Perc.

E. Gtr.

Perc. Organ

FM

Orch. Hit

FX 5

Heli.

7

Perc.

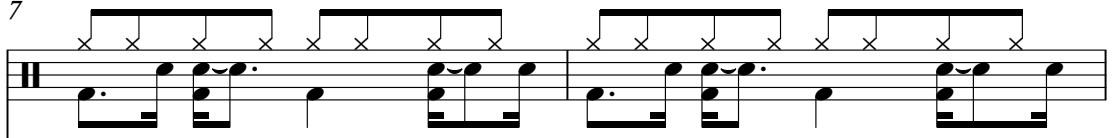

E. Gtr.

Perc. Organ

FM

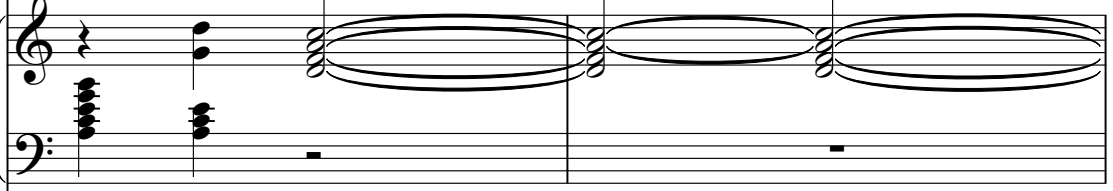

Orch. Hit

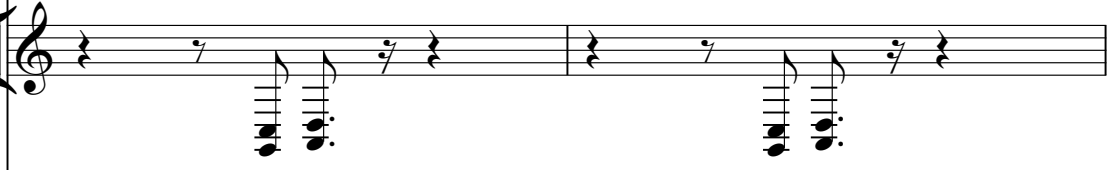

FX 5

9

Harm.

Perc.

E. Gtr.

E. Bass

Perc. Organ

FM

Orch. Hit

FX 5

11

Harm.

Perc.

E. Gtr.

E. Bass

Orch. Hit

12

Harm.

Perc.

E. Gtr.

E. Bass

Orch. Hit

13

Harm.

Perc.

E. Gtr.

E. Bass

Orch. Hit

15

Harm.

Perc.

E. Gtr.

E. Bass

Orch. Hit

Heli.

16

Harm.

Perc.

E. Gtr.

E. Bass

Orch. Hit

Heli.

17

Harm.

Perc.

E. Gtr.

E. Bass

FM

Syn. Str.

Orch. Hit

Heli.

20

Harm.

Perc.

E. Bass

FM

Syn. Str.

Orch. Hit

22

Harm.

Perc.

E. Bass

FM

Syn. Str.

Orch. Hit

23

Harm.

Perc.

E. Gtr.

E. Bass

FM

Syn. Str.

Orch. Hit

25

Harm.

Perc.

E. Gtr.

E. Gtr.

E. Bass

Perc. Organ

FM

Orch. Hit

Lead 1

FX 5

5 5 5 5 5 5 5 5 5 3 0 3 1 2

T
A
B

T
A
B

0

27

Fl.

Harm.

Perc.

E. Bass

Perc. Organ

FM

Orch. Hit

Lead 1

FX 5

Solo

29

Harm.

Perc.

E. Gtr.

E. Bass

Perc. Organ

FM

Orch. Hit

FX 5

31

Fl.

Harm.

Perc.

E. Bass

Perc. Organ

FM

Orch. Hit

Lead 1

FX 5

Solo

33

Fl.

Harm.

Perc.

E. Bass

Perc. Organ

FM

Orch. Hit

Lead 1

FX 5

Solo

34

Perc.

E. Bass

Perc. Organ

FM

Orch. Hit

Lead 1

FX 5

36

Harm.

Perc.

E. Gtr.

E. Bass

Perc. Organ

FM

Orch. Hit

FX 5

38

Fl.

Harm.

Perc.

E. Gtr.

E. Bass

FM

Orch. Hit

Solo

40

Fl.

Harm.

Perc.

E. Gtr.

E. Bass

Orch. Hit

Solo

41

Fl.

Harm.

Perc.

E. Gtr.

E. Bass

Orch. Hit

Solo

43

Harm.

Perc.

E. Gtr.

E. Bass

Orch. Hit

44

Harm.

Perc.

E. Gtr.

E. Bass

Orch. Hit

Heli.

45

Harm.

Perc.

E. Gtr.

E. Bass

FM

Syn. Str.

Orch. Hit

Heli.

46

Harm.

Perc.

E. Bass

FM

Syn. Str.

Orch. Hit

47

Harm.

Perc.

E. Bass

FM

Syn. Str.

Orch. Hit

48

Harm.

Perc.

E. Bass

FM

Syn. Str.

Orch. Hit

49

Harm.

Perc.

E. Bass

FM

Syn. Str.

Orch. Hit

50

Harm.

Perc.

E. Bass

FM

Syn. Str.

Orch. Hit

51

Harm.

Perc.

E. Bass

FM

Syn. Str.

Orch. Hit

52

Fl.

Harm.

Perc.

E. Gtr.

E. Gtr.

E. Bass

Perc. Organ

FM

Syn. Str.

Orch. Hit

Lead 1

FX 5

T
A
B

T
A
B

3 3 5 3 0

54

Fl.

Harm.

Perc.

E. Gtr.

E. Bass

Perc. Organ

FM

Orch. Hit

Lead 1

FX 5

Solo

3 1 2

6

3

56

Fl.

Harm.

Perc.

E. Gtr.

E. Bass

Perc. Organ

FM

Orch. Hit

FX 5

Solo

5 3

58

Fl.

Harm.

Perc.

E. Gtr.

E. Bass

Perc. Organ

FM

Orch. Hit

Lead 1

FX 5

Solo

3 1 2

6

3

60

Fl.

Harm.

Perc.

E. Bass

Perc. Organ

FM

Orch. Hit

Lead 1

Solo

61

Fl.

Harm.

Perc.

E. Bass

Perc. Organ

FM

Orch. Hit

Lead 1

FX 5

Solo

62

Harm.

Perc.

E. Bass

Perc. Organ

FM

Orch. Hit

Lead 1

FX 5

Heli.

63

Perc.

E. Bass

Perc. Organ

FM

Orch. Hit

FX 5

Heli.

65

Harm.

Perc.

E. Gtr.

E. Bass

Perc. Organ

FM

Orch. Hit

FX 5

Heli.

67

Harm.

Perc.

E. Gtr.

E. Gtr.

FM

69

Harm.

Perc.

E. Gtr.

E. Gtr.

FM

71

Perc.

E. Gtr.

E. Gtr.

E. Bass

FM

Lead 1

Detailed description of the musical score: The score is for page 38, starting at measure 71. It consists of six staves. The Percussion staff shows a drum pattern with 'x' marks for cymbals and vertical lines for other drums. The Electric Guitar (E. Gtr.) staff has a melodic line with slurs and accents. The second E. Gtr. staff is a fretboard diagram with a triplet '3' on the B string. The Electric Bass staff has a bass line with slurs and accents. The FM (Fretless Mandolin) staff has sustained chords in the treble clef and rests in the bass clef. The Lead 1 staff has rests in the first measure and a rhythmic pattern in the second measure.

73

Perc.

E. Gtr.

E. Gtr.

E. Bass

Perc. Organ

FM

Orch. Hit

Lead 1

75

Perc.

E. Gtr.

E. Bass

Perc. Organ

FM

Orch. Hit

Lead 1

77

Perc.

E. Gtr.

T
A
B

5 3 0 3 1 2

E. Bass

Perc. Organ

FM

Orch. Hit

Lead 1

79

Perc.

E. Gtr.

E. Bass

Perc. Organ

FM

Orch. Hit

Heli.

81

Harm.

Perc.

E. Gtr.

E. Bass

Perc. Organ

FM

Orch. Hit

Lead 1

FX 5

Heli.

5 3 0 3 1 2

83

Fl.

Harm.

Perc.

E. Bass

Perc. Organ

FM

Orch. Hit

Lead 1

FX 5

Solo

85

Harm.

Perc.

E. Gtr.

E. Bass

Perc. Organ

FM

Orch. Hit

Lead 1

FX 5

87

Fl.

Harm.

Perc.

E. Bass

Perc. Organ

FM

Orch. Hit

Lead 1

FX 5

Solo

89

Fl.

Harm.

Perc.

E. Bass

Perc. Organ

FM

Orch. Hit

Lead 1

FX 5

Solo

90

Harm.

Perc.

E. Bass

Perc. Organ

FM

Orch. Hit

FX 5

92

Harm.

Perc.

E. Bass

Perc. Organ

FM

Orch. Hit

Lead 1

FX 5

94

Harm.

Perc.

E. Bass

Perc. Organ

FM

Orch. Hit

Lead 1

FX 5

96

Perc.

E. Bass

Perc. Organ

FM

Orch. Hit

FX 5

Detailed description of the musical score for measures 96-99:

97

Fl.

Harm.

Perc.

E. Gtr.

E. Gtr.
T
A
B

E. Gtr.
T
A
B

E. Bass

Perc. Organ

FM

Syn. Str.

Orch. Hit

Lead 1

FX 5

Solo

Heli.

Flute

Sophie Ellis Bextor - Get Over You

♩ = 120,999947

26

2

31

5

39

10

53

2

59

62

21

2

87

89

9

Sophie Ellis Bextor - Get Over You

Harmonica

♩ = 120,999947

8

11

15

19

23

28

32

3

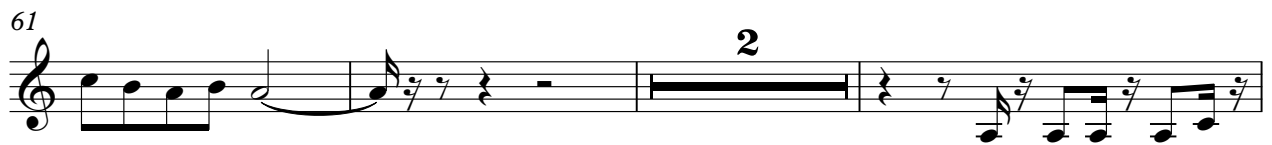

Harmonica

88

92

Sophie Ellis Bextor - Get Over You

Percussion

♩ = 120,999947
4

7

9

11

13

15

17

19

21

23

V.S.

Percussion

25

27

29

31

33

35

37

39

41

43

45

47

49

51

53

55

57

59

61

63

V.S.

66

71

73

75

77

79

81

83

85

87

Sophie Ellis Bextor - Get Over You

Electric Guitar

♩ = 120,999947

8

12

15

18 19

40

43

46 19

68

71

73 25

Sophie Ellis Bextor - Get Over You

7-string Electric Guitar

♩ = 120,999947

4

Staff: E, B, G, D, A, E, A

Measure 1: Bar on 4th string.

Measure 2: Triplet 3 on 5th string, 0 on 4th string.

Measure 3: Triplet 3 on 5th string, 0 on 4th string.

Measure 4: Triplet 3 on 5th string, 0 on 4th string.

9

16

5 5 5 5 5 5 5 5 5 5 3 0 3 1 2

2

5 3

Staff: T, A, B

Measure 9: Bar on 4th string.

Measure 10: 5 5 5 5 5 5 5 5 5 5 3 0 3 1 2

Measure 11: 5 5 5 5 5 5 5 5 5 5 3 0 3 1 2

Measure 12: Bar on 4th string.

Measure 13: Bar on 4th string.

Measure 14: 5 3

30

22

0 3 1 2

5 5 5 5 5 5 5 5 5 5 3 0 3 1 2

2

Staff: T, A, B

Measure 30: 0 3 1 2

Measure 31: Bar on 4th string.

Measure 32: 5 5 5 5 5 5 5 5 5 5 3 0 3 1 2

Measure 33: Bar on 4th string.

Measure 34: Bar on 4th string.

Measure 35: 0 3 1 2

Measure 36: Bar on 4th string.

57

5 3 0 3 1 2

22

5 3 0 3 1 2

Staff: T, A, B

Measure 57: 5 3 0 3 1 2

Measure 58: Bar on 4th string.

Measure 59: Bar on 4th string.

Measure 60: Bar on 4th string.

Measure 61: 5 3 0 3 1 2

Measure 62: Bar on 4th string.

Measure 63: Bar on 4th string.

83

2

5 3 0 3 1 2

12

Staff: T, A, B

Measure 83: Bar on 4th string.

Measure 84: 5 3 0 3 1 2

Measure 85: Bar on 4th string.

Measure 86: Bar on 4th string.

Measure 87: Bar on 4th string.

Measure 88: Bar on 4th string.

Measure 89: Bar on 4th string.

Measure 90: Bar on 4th string.

Sophie Ellis Bextor - Get Over You

7-string Electric Guitar

♩ = 120,999947

23 **26**

Tab for measures 23-26. Measure 23: Treble clef, strings E, B, G, D, A, E, A. Fingering: 3 3 5 3 0. Measure 24: Fingering: 3 3 5 3 0. Measure 25: Fingering: 3 3 5 3 0. Measure 26: Fingering: 3 3 5 3 0.

52

13

Tab for measures 52-55. Measure 52: Fingering: 3 3 5 3 0. Measure 53: Fingering: 3 3 5 3 0. Measure 54: Fingering: 3 3 5 3 0. Measure 55: Fingering: 0 0 0 0.

68

2

Tab for measures 68-74. Measure 68: Fingering: 3 0 3 3 0. Measure 69: Fingering: 3 0 3 3 0. Measure 70: Fingering: 3 0 3 3 0. Measure 71: Fingering: 3 0 3 3 0. Measure 72: Fingering: 5 3 0 3 1 2. Measure 73: Fingering: 5 3 0 3 1 2. Measure 74: Fingering: 5 3 0 3 1 2.

75

Tab for measures 75-78. Measure 75: Fingering: 0 2 1 2. Measure 76: Fingering: 0 2 1 2. Measure 77: Fingering: 0 2 1 2. Measure 78: Fingering: 0 2 1 2.

79

19

Tab for measures 79-81. Measure 79: Fingering: 0 2 1 2. Measure 80: Fingering: 0 2 1 2. Measure 81: Fingering: 0 2 1 2.

Sophie Ellis Bextor - Get Over You

Electric Bass

♩ = 120,999947

8

12

15

18

20

23

26

29

32

35

V.S.

38

41

44

47

50

53

56

59

62

65

5

74

77

80

83

86

89

92

95

Sophie Ellis Bextor - Get Over You

Percussive Organ

♩ = 120,999947

7 15 15

27

34 15 15

54

61 7 7

Percussive Organ

73

80

87

93

2

FM Synth

45

51

56

63

70

77

84

91

95

Synth Strings

Sophie Ellis Bextor - Get Over You

♩ = 120,999947

16

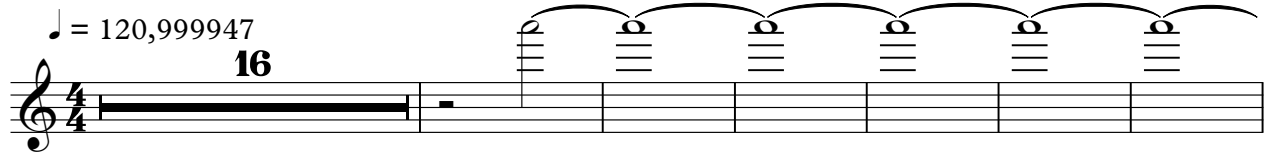

23

20

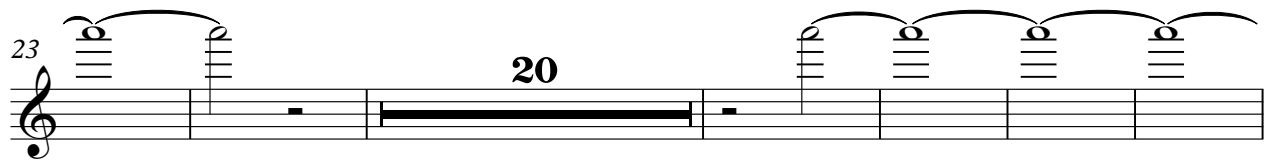

49

46

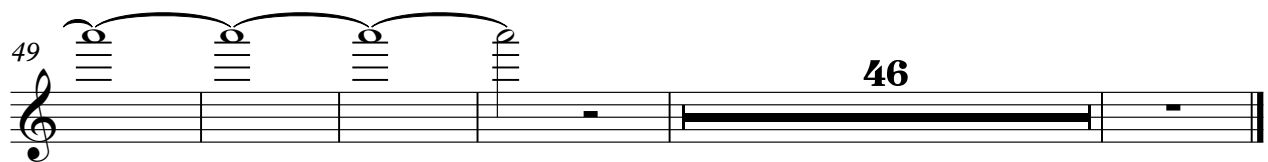

Sophie Ellis Bextor - Get Over You

Orchestra Hit

♩ = 120,999947

4

9

12

15

18

21

24

28

31

34

V.S.

75

78

81

84

87

90

93

96

Sophie Ellis Bextor - Get Over You

Lead 1 (Square)

♩ = 120,999947

24

28

34

56

62

76

83

87

90

Sophie Ellis Bextor - Get Over You

FX 5 (Brightness)

♩ = 120,999947

4

7 **15**

25

30

34

37 **15**

56

61

64 **15**

81

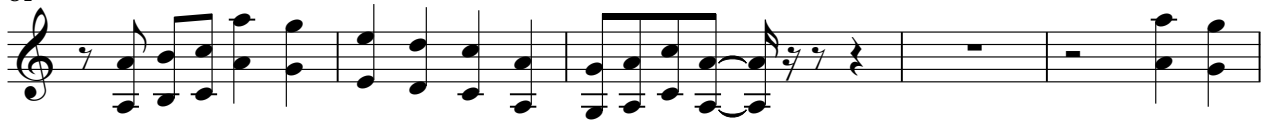

86

90

93

96

Helicopter

Sophie Ellis Bextor - Get Over You

♩ = 120,999947

2 **9**

16

26

45

16 **9**

66

13

81

17