

Spagna - Come il cielo

♩ = 112,000893

TAMBURI

DRUMS

SEQUOIA

SEQ

NANO 2

BASS 2

EL PIANO

E.PIANO

SYNBASS

SYNBASS

POLIPAO

POLYSYNTH

SOUNDTRAX

SOUNDTRAX

CHAMPAGNE

CRYSTAL

DIAVOLETTI

GOBLINS

♩ = 112,000893

STRINGHESE

STRINGS

AC PIANO

AC PIANO

MELODY

MELODY

5

DRUMS

SEQ

7

DRUMS

SEQ

E.PIANO

9

DRUMS

SEQ

E.PIANO

MELODY

11

DRUMS

SEQ

BASS 2

E.PIANO

SYNBASS

MELODY

13

DRUMS

SEQ

BASS 2

E.PIANO

SYNBASS

MELODY

15

DRUMS

SEQ

BASS 2

E.PIANO

SYNBASS

MELODY

17

DRUMS

SEQ

BASS 2

E.PIANO

SYNBASS

MELODY

19

DRUMS

BASS 2

E.PIANO

SYNBASS

MELODY

21

DRUMS

BASS 2

E.PIANO

SYNBASS

MELODY

23

DRUMS

BASS 2

E.PIANO

SYNBASS

MELODY

25

DRUMS

BASS 2

E.PIANO

SYNBASS

GOBLINS

MELODY

27

DRUMS

BASS 2

E.PIANO

SYNBASS

POLYSYNTH

GOBLINS

MELODY

29

DRUMS

BASS 2

E.PIANO

SYNBASS

POLYSYNTH

MELODY

31

DRUMS

BASS 2

E.PIANO

SYNBASS

POLYSYNTH

MELODY

33

DRUMS

BASS 2

E.PIANO

SYNBASS

POLYSYNTH

MELODY

35

37

DRUMS

BASS 2

E.PIANO

SYNBASS

POLYSYNTH

GOBLINS

AC PIANO

MELODY

39

DRUMS

BASS 2

E.PIANO

SYNBASS

POLYSYNTH

GOBLINS

AC PIANO

MELODY

41

DRUMS

BASS 2

E.PIANO

SYNBASS

POLYSYNTH

GOBLINS

AC PIANO

MELODY

43

DRUMS

BASS 2

E.PIANO

SYNBASS

POLYSYNTH

GOBLINS

AC PIANO

MELODY

45

DRUMS

BASS 2

E.PIANO

SYNBASS

POLYSYNTH

GOBLINS

AC PIANO

MELODY

47

DRUMS

BASS 2

E.PIANO

SYNBASS

POLYSYNTH

GOBLINS

AC PIANO

MELODY

49

DRUMS

BASS 2

E.PIANO

SYNBASS

POLYSYNTH

GOBLINS

AC PIANO

MELODY

51

53

DRUMS

SEQ

BASS 2

E.PIANO

SYNBASS

STRINGS

55

DRUMS

SEQ

BASS 2

E.PIANO

SYNBASS

STRINGS

MELODY

57

DRUMS

BASS 2

E.PIANO

SYNBASS

MELODY

59

DRUMS

BASS 2

E.PIANO

SYNBASS

SOUNDTRAX

MELODY

61

DRUMS

BASS 2

E.PIANO

SYNBASS

MELODY

63

DRUMS

BASS 2

E.PIANO

SYNBASS

CRYSTAL

GOBLINS

MELODY

65

DRUMS

BASS 2

E.PIANO

SYNBASS

POLYSYNTH

MELODY

67

DRUMS

BASS 2

E.PIANO

SYNBASS

POLYSYNTH

SOUNDTRAX

CRYSTAL

MELODY

69

DRUMS

BASS 2

E.PIANO

SYNBASS

POLYSYNTH

MELODY

71

DRUMS

SEQ

BASS 2

E.PIANO

SYNBASS

POLYSYNTH

GOBLINS

MELODY

73

DRUMS

BASS 2

E.PIANO

SYNBASS

POLYSYNTH

GOBLINS

AC PIANO

MELODY

75

DRUMS

BASS 2

E.PIANO

SYNBASS

POLYSYNTH

GOBLINS

AC PIANO

MELODY

77

DRUMS

BASS 2

E.PIANO

SYNBASS

POLYSYNTH

GOBLINS

AC PIANO

MELODY

79

DRUMS

BASS 2

E.PIANO

SYNBASS

POLYSYNTH

GOBLINS

AC PIANO

MELODY

81

DRUMS

BASS 2

E.PIANO

SYNBASS

POLYSYNTH

GOBLINS

AC PIANO

MELODY

83

DRUMS

BASS 2

E.PIANO

SYNBASS

POLYSYNTH

GOBLINS

AC PIANO

MELODY

85

DRUMS

BASS 2

E.PIANO

SYNBASS

POLYSYNTH

GOBLINS

AC PIANO

MELODY

87

DRUMS

BASS 2

E.PIANO

SYNBASS

POLYSYNTH

GOBLINS

AC PIANO

MELODY

89

DRUMS

BASS 2

E.PIANO

SYNBASS

POLYSYNTH

GOBLINS

STRINGS

MELODY

91

DRUMS

BASS 2

E.PIANO

SYNBASS

POLYSYNTH

GOBLINS

STRINGS

MELODY

93

DRUMS

BASS 2

E.PIANO

SYN BASS

POLYSYNTH

GOBLINS

STRINGS

MELODY

95

DRUMS

BASS 2

E.PIANO

SYNBASS

POLYSYNTH

GOBLINS

STRINGS

MELODY

97

DRUMS

BASS 2

E.PIANO

SYNBASS

POLYSYNTH

GOBLINS

AC PIANO

MELODY

99

DRUMS

BASS 2

E.PIANO

SYNBASS

POLYSYNTH

GOBLINS

AC PIANO

MELODY

101

DRUMS

BASS 2

E.PIANO

SYNBASS

POLYSYNTH

GOBLINS

AC PIANO

MELODY

103

DRUMS

BASS 2

E.PIANO

SYN BASS

POLYSYNTH

GOBLINS

AC PIANO

MELODY

105

DRUMS

BASS 2

E.PIANO

SYN BASS

POLYSYNTH

GOBLINS

AC PIANO

MELODY

107

DRUMS

BASS 2

E.PIANO

SYNBASS

POLYSYNTH

GOBLINS

AC PIANO

MELODY

109

DRUMS

BASS 2

E.PIANO

SYNBASS

POLYSYNTH

GOBLINS

AC PIANO

MELODY

111

DRUMS

BASS 2

E.PIANO

SYN BASS

POLYSYNTH

GOBLINS

AC PIANO

MELODY

113

DRUMS

BASS 2

E.PIANO

SYN BASS

STRINGS

MELODY

115

DRUMS

BASS 2

E.PIANO

SYNBASS

STRINGS

MELODY

117

DRUMS

BASS 2

E.PIANO

SYNBASS

STRINGS

MELODY

119

DRUMS

BASS 2

E.PIANO

SYN BASS

POLYSYNTH

STRINGS

MELODY

121

DRUMS

BASS 2

E.PIANO

SYN BASS

POLYSYNTH

STRINGS

MELODY

123

DRUMS

BASS 2

E.PIANO

SYNBASS

POLYSYNTH

STRINGS

MELODY

125

DRUMS

BASS 2

E.PIANO

SYNBASS

POLYSYNTH

STRINGS

MELODY

127

DRUMS

BASS 2

E.PIANO

SYN BASS

POLYSYNTH

STRINGS

MELODY

129

DRUMS

SEQ

BASS 2

E.PIANO

SYN BASS

POLYSYNTH

MELODY

131

DRUMS

SEQ

BASS 2

E.PIANO

SYNBASS

POLYSYNTH

MELODY

133

DRUMS

SEQ

BASS 2

E.PIANO

SYNBASS

POLYSYNTH

MELODY

135

DRUMS

SEQ

BASS 2

E.PIANO

SYN BASS

POLYSYNTH

MELODY

137

DRUMS

SEQ

BASS 2

E.PIANO

SYN BASS

POLYSYNTH

MELODY

139

DRUMS

SEQ

BASS 2

E.PIANO

SYN BASS

POLYSYNTH

MELODY

141

DRUMS

SEQ

BASS 2

E.PIANO

SYN BASS

POLYSYNTH

MELODY

143

DRUMS

SEQ

BASS 2

E.PIANO

SYN BASS

POLYSYNTH

MELODY

145

SEQ

E.PIANO

SOUNDTRAX

GOBLINS

STRINGS

AC PIANO

MELODY

DRUMS

Spagna - Come il cielo

♩ = 112,000893

TAMBURI

2

V.S.

DRUMS

32

35

38

41

44

47

50

53

56

59

DRUMS

62

65

68

71

74

77

80

83

86

89

V.S.

92

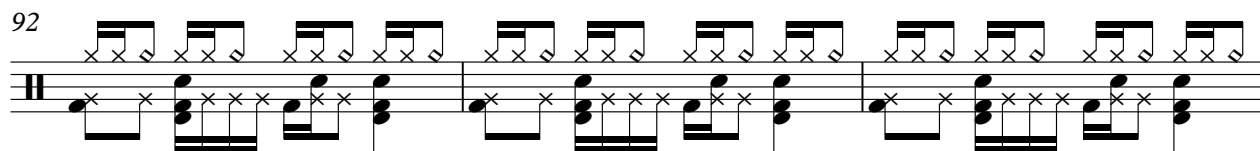

95

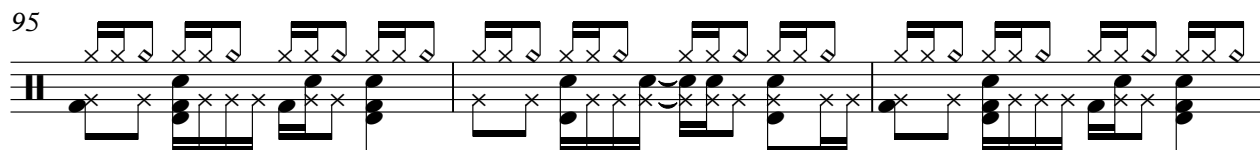

98

101

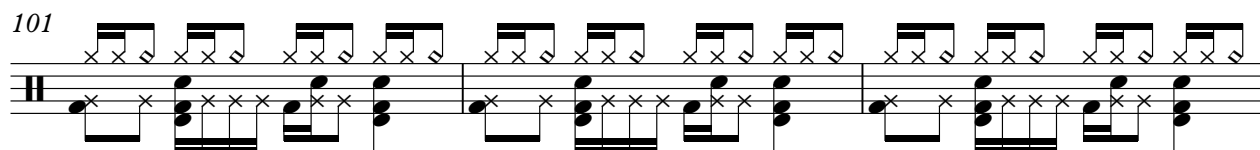

104

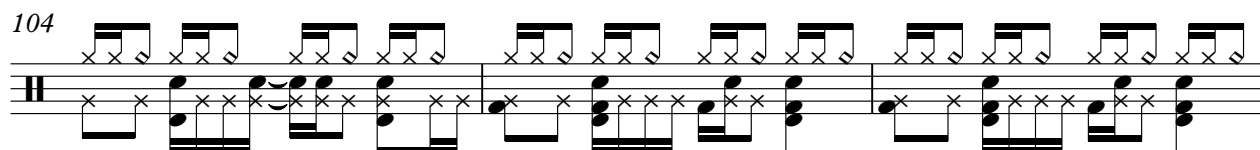

107

110

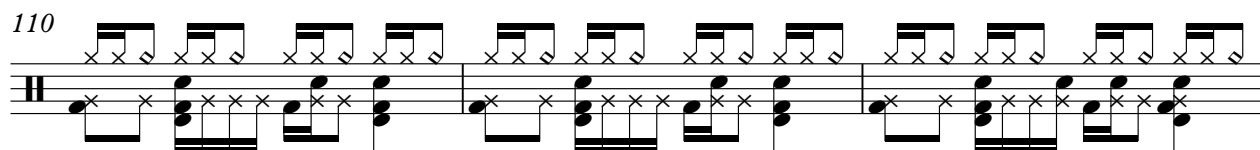

113

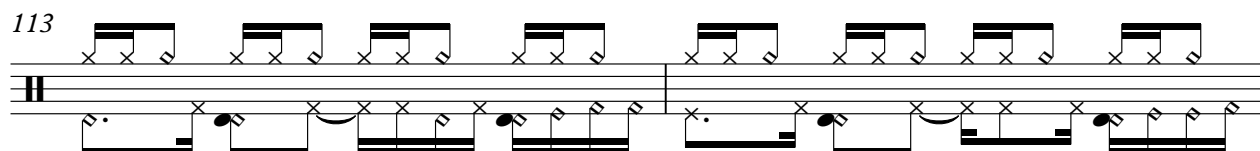

115

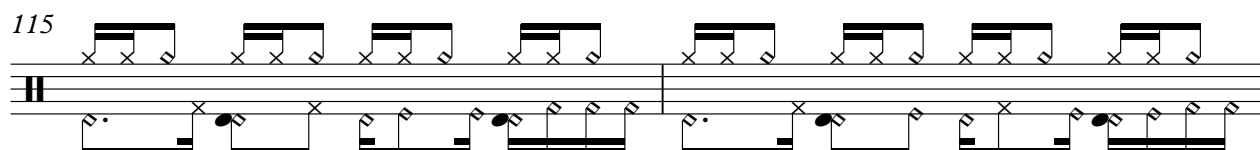

117

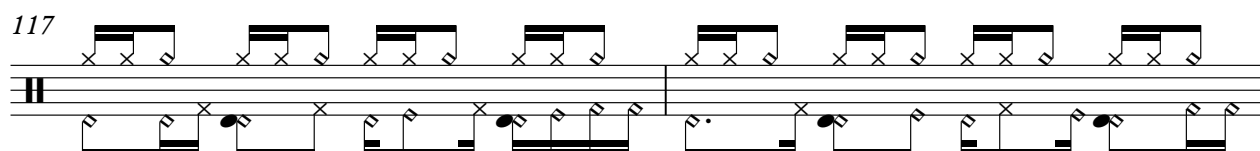

DRUMS

119

122

125

128

131

134

137

140

143

Spagna - Come il cielo

SEQ

♩ = 112,000893

SEQUOIA

52

54

72

129

131

133

135

137

139

141

Spagna - Come il cielo

BASS 2

♩ = 112,000893

NANO 2
10

13

15

18

21

23

26

29

31

33

36

38

41

44

47

50

53

56

58

60

63

66

68

71

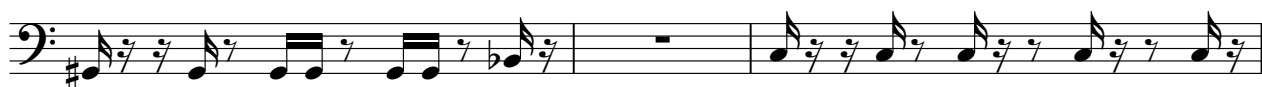

74

77

80

83

86

89

V.S.

91

94

97

99

102

105

108

111

114

116

118

121

123

125

128

131

133

136

139

141

V.S.

143

E.PIANO

Spagna - Come il cielo

♩ = 112,000893

6 EL PIANO

52

61

70

78

86

95

103

111

120

129

138

144

SYNBASS

Spagna - Come il cielo

♩ = 112,000893

SYNBASS
10

A single musical staff in bass clef with a 4/4 time signature. It begins with a whole rest for two measures, followed by a sequence of eighth notes with stems pointing up and down, and includes a sharp sign on the second line.

13

A single musical staff in bass clef with a 4/4 time signature, continuing the rhythmic pattern of eighth notes with stems pointing up and down.

15

A single musical staff in bass clef with a 4/4 time signature, continuing the rhythmic pattern of eighth notes with stems pointing up and down.

18

A single musical staff in bass clef with a 4/4 time signature, continuing the rhythmic pattern of eighth notes with stems pointing up and down.

21

A single musical staff in bass clef with a 4/4 time signature, continuing the rhythmic pattern of eighth notes with stems pointing up and down.

23

A single musical staff in bass clef with a 4/4 time signature, continuing the rhythmic pattern of eighth notes with stems pointing up and down.

26

A single musical staff in bass clef with a 4/4 time signature, continuing the rhythmic pattern of eighth notes with stems pointing up and down.

29

A single musical staff in bass clef with a 4/4 time signature, continuing the rhythmic pattern of eighth notes with stems pointing up and down.

31

A single musical staff in bass clef with a 4/4 time signature, continuing the rhythmic pattern of eighth notes with stems pointing up and down.

33

A single musical staff in bass clef with a 4/4 time signature, continuing the rhythmic pattern of eighth notes with stems pointing up and down.

36

38

41

44

47

50

53

56

58

60

63

66

68

71

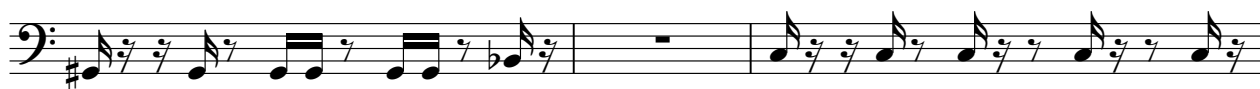

74

77

80

83

86

89

V.S.

91

94

97

99

102

105

108

111

114

116

118

121

123

125

128

131

133

136

139

141

V.S.

143

POLYSYNTH

Spagna - Come il cielo

♩ = 112,000893

POLIPAO
27

34

42

50

13

69

77

85

94

102

108

7

POLYSYNTH

120

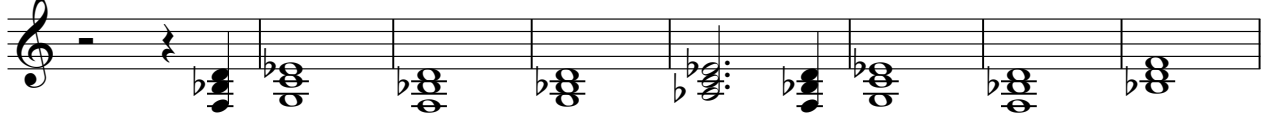

128

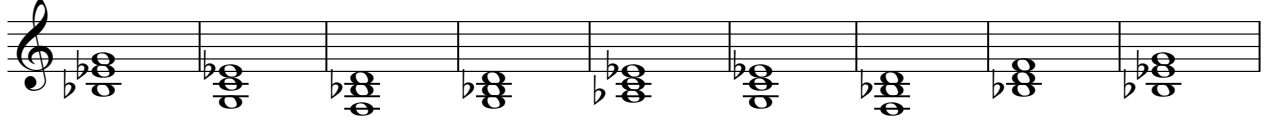

137

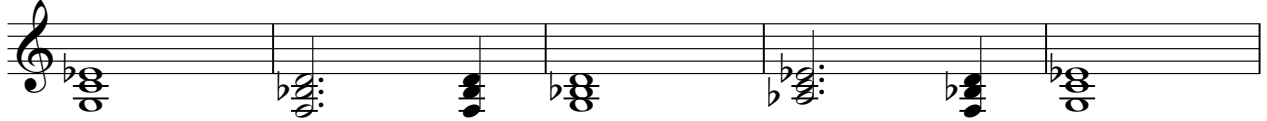

142

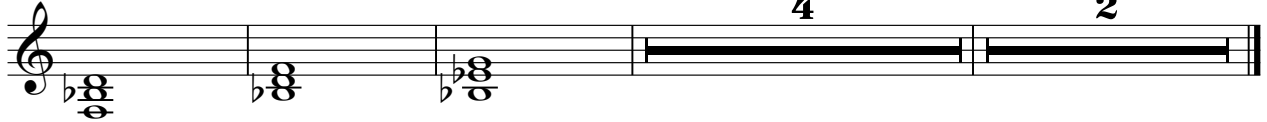

♩ = 112,000893 SOUNDTRAX

57 6

67

76

145

2

CRYSTAL

Spagna - Come il cielo

♩ = 112,000893 CHAMPAGNE

62 2

67 80 2

GOBLINS

Spagna - Come il cielo

♩ = 112,000893

DIAVOLETTI

25

7

36

43

50

11

7

72

78

85

92

98

105

V.S.

2

GOBLINS

112

32

146

2

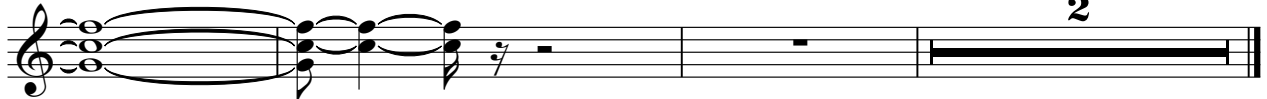

Spagna - Come il cielo

STRINGS

♩ = 112,000893

STRINGHESE

51

56

33

90

92

94

96

16

116

125

16

145

2

♩ = 112,000893

AC PIANO
35

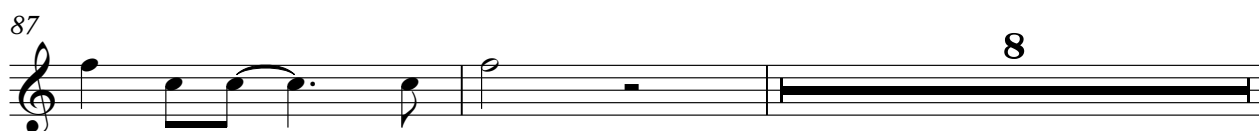
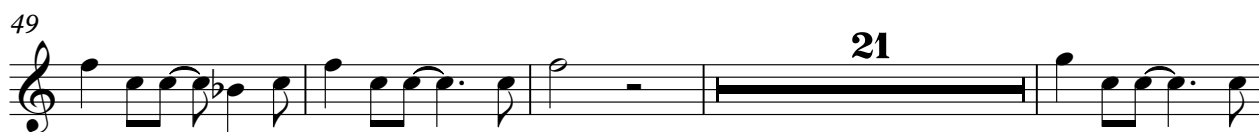

97

102

107

112

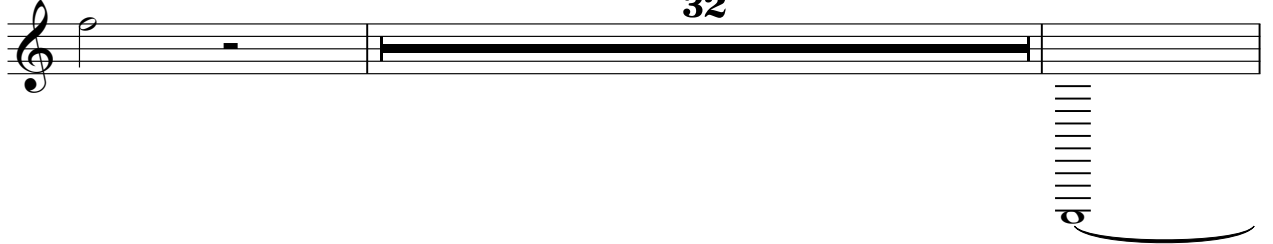

146

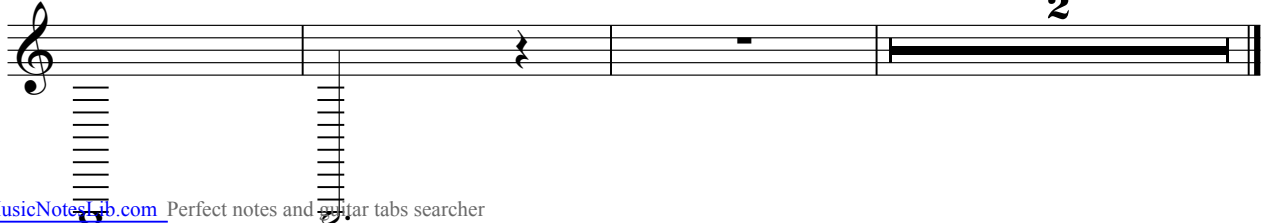

Spagna - Come il cielo

MELODY

♩ = 112,000893

MELODY

9

14

19

23

28

33

38

45

49

3

56

61

66

70

76

83

89

94

100

106

MELODY

112

120

125

129

134

139

143

