

Spagna - That Con Il Tuo Nome

00:00:01:27
2.1,00
Intro

♩ = 126,000130

3

5

11

13

19

23

27

Vib.

Kora

E. Piano

Vc.

Solo

30

Vib.

Kora

E. Piano

Syn. Str.

Vc.

Solo

34

38

Perc.

Vib.

Kora

E. Bass

E. Piano

Vc.

Solo

41

Perc.

Vib.

Kora

E. Bass

E. Piano

Vc.

Solo

45

Perc.

Vib.

Kora

E. Bass

E. Piano

Vc.

Solo

49

Perc.

Vib.

Kora

E. Bass

E. Piano

Vc.

Solo

51

Hn.

Timp.

Perc.

Vib.

Kora

E. Bass

E. Piano

Rev. Cym.

Syn. Str.

Vc.

Solo

53

Hn.
Perc.
Vib.
E. Bass
Syn. Str.
Vc.
Solo

57

Hn.
Perc.
Vib.
E. Bass
Syn. Str.
Vc.
Solo

60

Hn.
Perc.
Vib.
E. Bass
Syn. Str.
Vc.
Solo

64

Hn.
Perc.
Vib.
E. Bass
Syn. Str.
Vc.
Solo

00:02:07:14
68.1,00
Verse 3

68

71

75

Perc.

Vib.

E. Gtr.

Kora

E. Bass

E. Piano

Vc.

Solo

79

Perc. Vib. E. Gtr. Kora E. Bass E. Piano Vc. Solo

82

Perc. Kora E. Bass E. Piano Vc. Solo

83

Hn.

Timp.

Perc.

Vib.

Kora

E. Bass

E. Piano

Rev. Cym.

Syn. Str.

Vc.

Solo

85

85

Hn.

Perc.

Vib.

E. Bass

Syn. Str.

Vc.

Solo

89

89

Hn.

Perc.

Vib.

E. Bass

Syn. Str.

Vc.

Solo

92

Hn.
Perc.
Vib.
E. Bass
Syn. Str.
Vc.
Solo

95

Hn.
Perc.
Vib.
E. Bass
Syn. Str.
Vc.
Solo

99

101

Hn.

Timp. 6 6 6 6

Perc.

Vib.

E. Gtr.

E. Bass

Rev. Cym.

Syn. Str.

Vc.

Solo

103

Hn.

Perc.

E. Gtr.

E. Bass

Syn. Str.

Vc.

3

107

111

116

117

00:03:42:19
118.1,00
Chorus 3

118

122

Hn.
Perc.
Vib.
E. Bass
Syn. Str.
Vc.
Solo

125

Hn.
Perc.
Vib.
E. Bass
Syn. Str.
Vc.
Solo

128

Hn.

Perc.

Vib.

E. Bass

Syn. Str.

Vc.

Solo

132

Hn.

Timp.

Perc.

Vib.

E. Bass

Syn. Str.

Vc.

Solo

133

135

Horn in F

Spagna - That Con Il Tuo Nome

♩ = 126,000130

(C) 1998 by M-LIVE s.r.l.;Ed. mus. Good Brothers-Milano

Horn in F

52

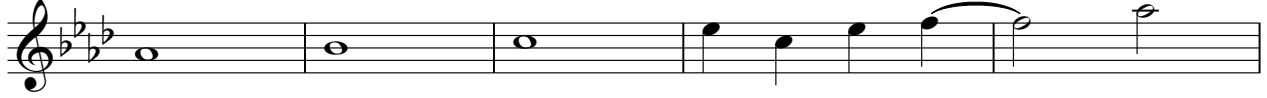

57

61

66

71

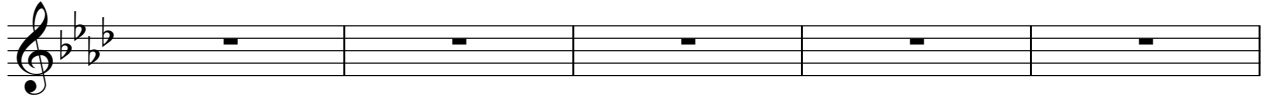

76

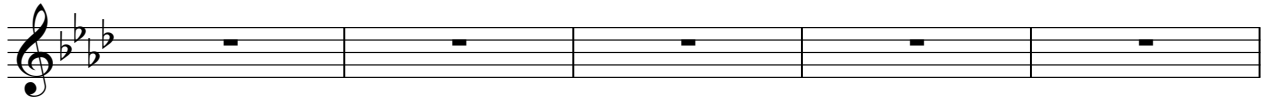

81

86

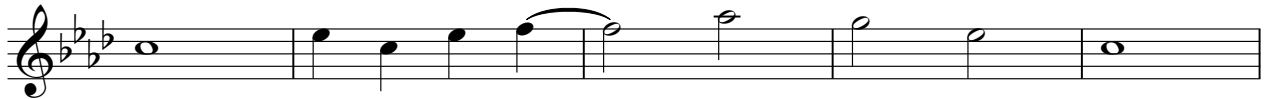

91

95

Spagna - That Con Il Tuo Nome

Timpani

♩ = 126,000130

6 3 3 3 3 3

3 6 6 6 6

4

9 2 6 6 6 6

12 2

18

23

28

33

38

(C) 1998 by M-LIVE s.r.l.;Ed. mus. Good Brothers-Milano

Timpani

84

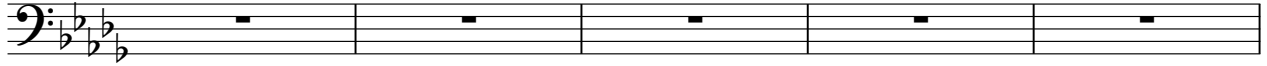

89

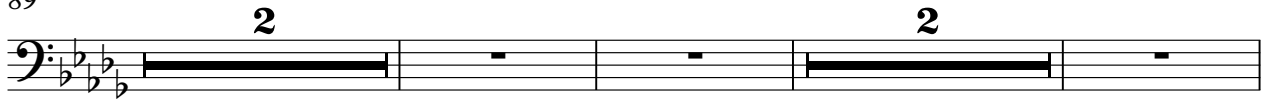

96

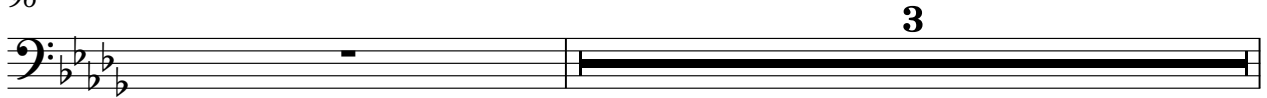

100

101

103

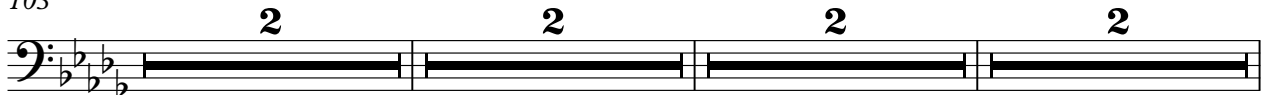

111

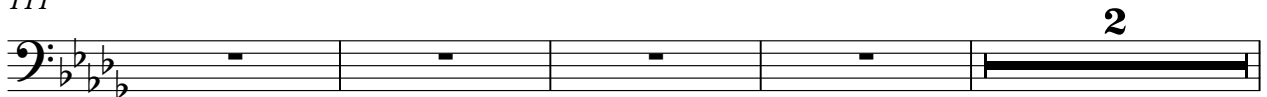

117

118

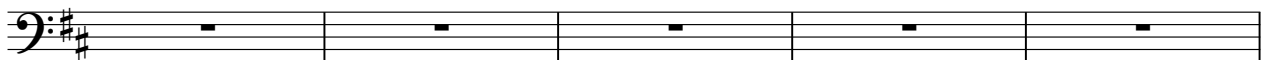

123

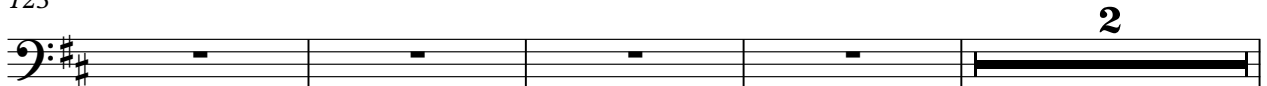

4

Timpani

129

133

134

136

Percussion

Spagna - That Con Il Tuo Nome

♩ = 126,000130

6 6 6 6 6

4

6 6

8

2 6 6 6 6

12

2

17

22

27

32

60

63

65

68

71

74

77

80

83

86

V.S.

Percussion

119

121

123

125

127

129

131

134

Vibraphone

Spagna - That Con Il Tuo Nome

♩ = 126,000130

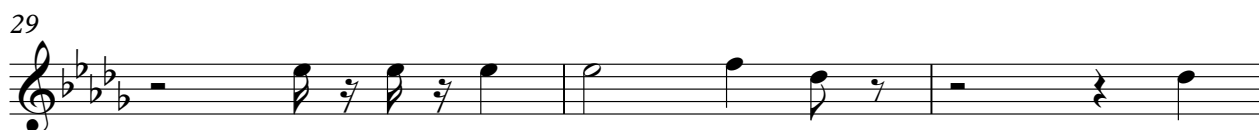
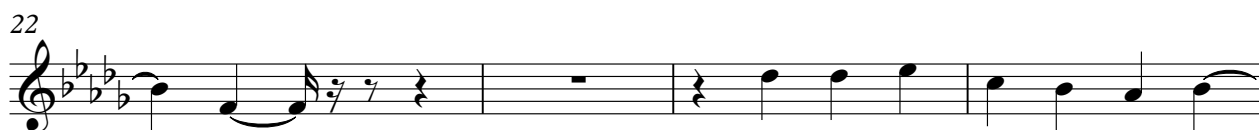
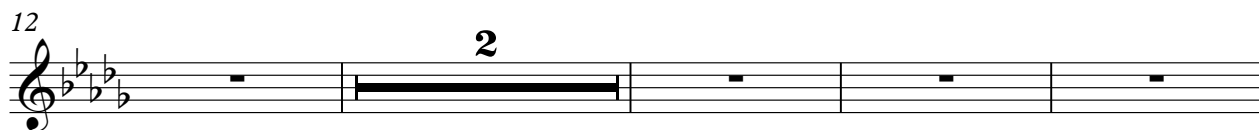
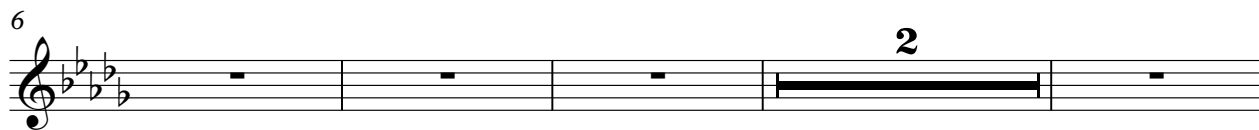

(C) 1998 by M-LIVE s.r.l.;Ed. mus. Good Brothers-Milano

Vibraphone

79

82

86

91

95

100

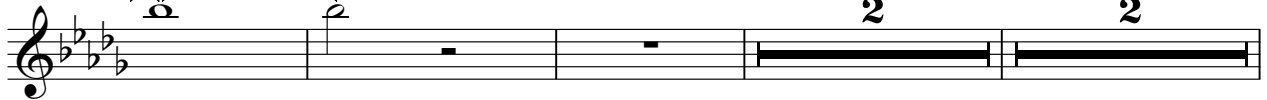

107

112

117

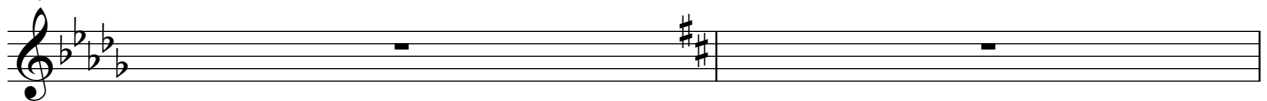

Vibraphone

119

122

125

129

133

3

♩ = 126,000130

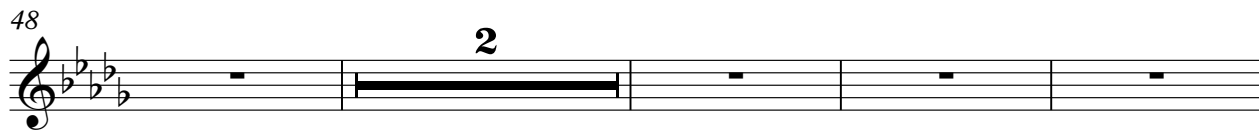
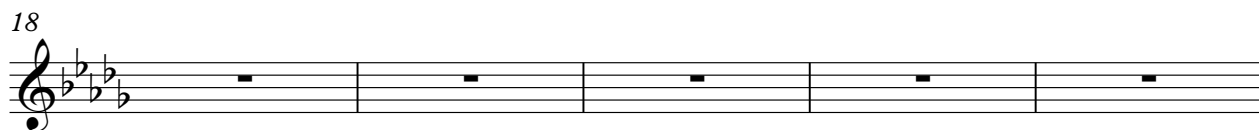
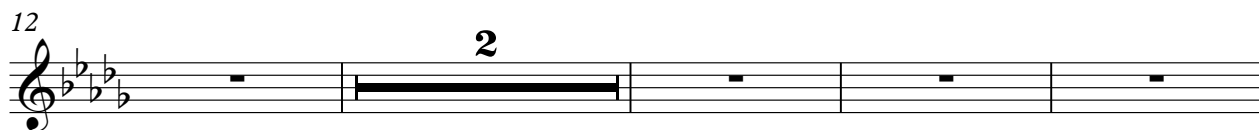
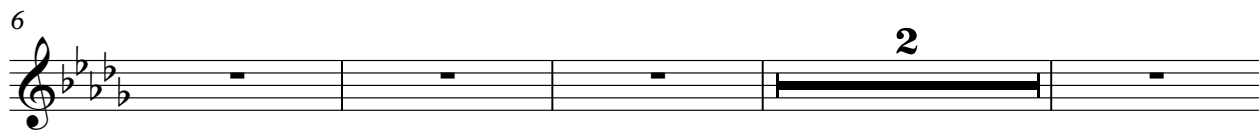

54

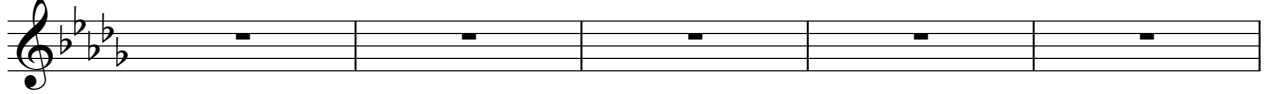

59

65

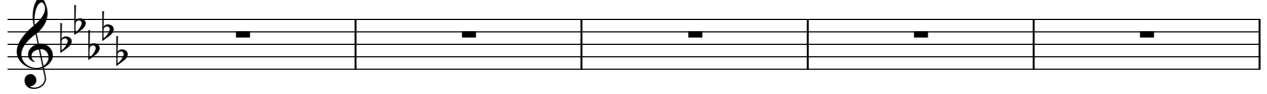

70

74

78

81

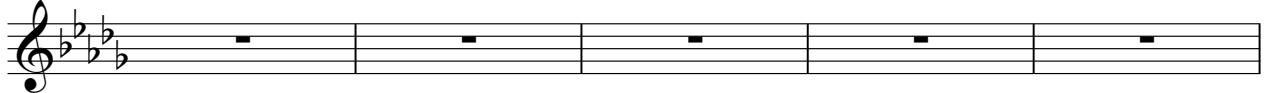

86

92

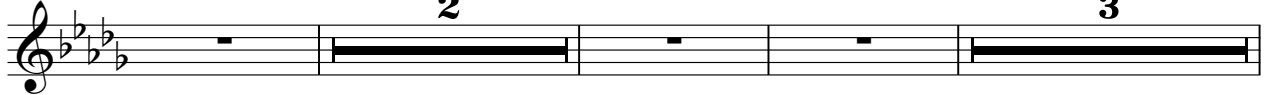

100

105

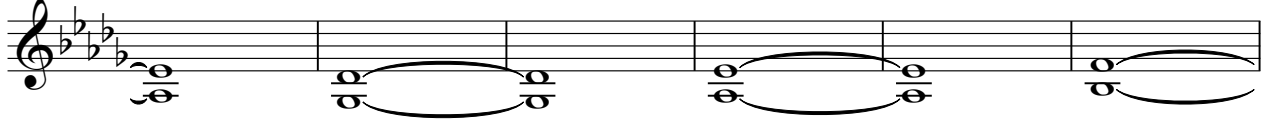

111

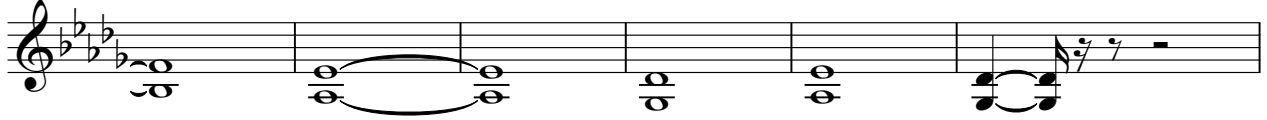

117

122

127

136

Spagna - That Con Il Tuo Nome

♩ = 126,000130

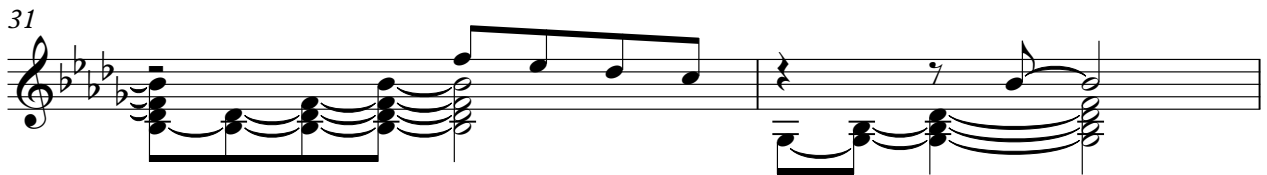
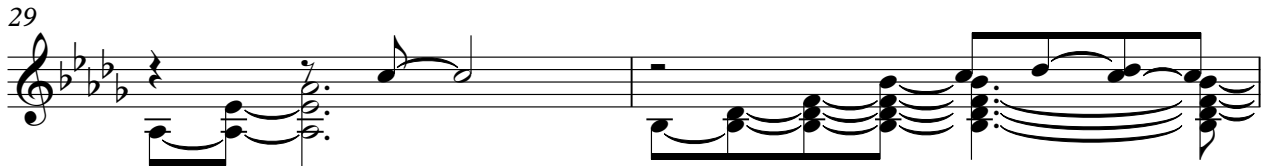
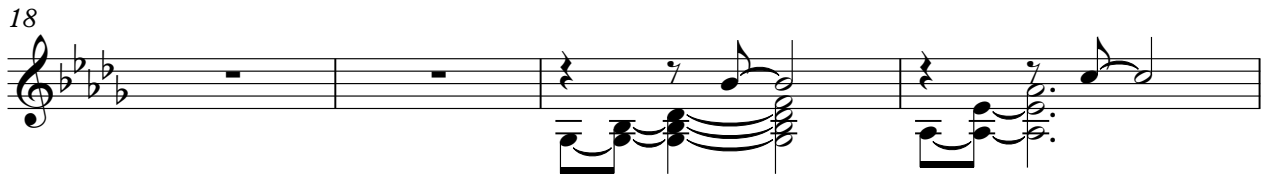
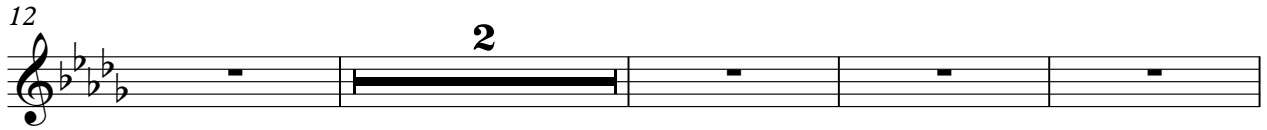
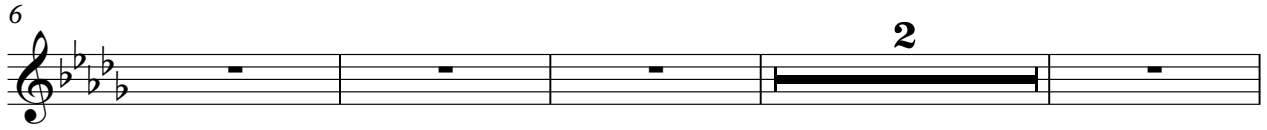

35

39

41

44

47

49

52

57

63

68

71

73

76

79

81

84

89

96

103

111

117

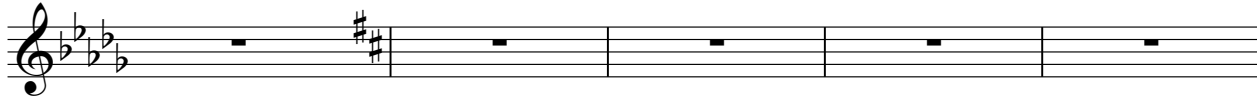

122

127

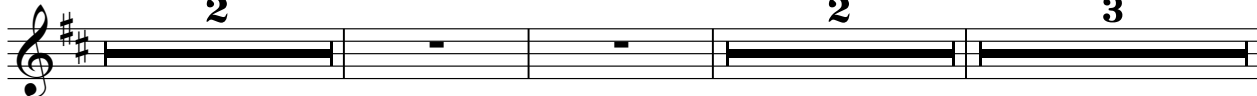

136

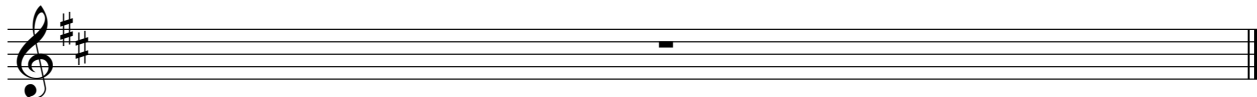

Spagna - That Con Il Tuo Nome
5-string Fretless Electric Bass

♩ = 126,000130

6

11

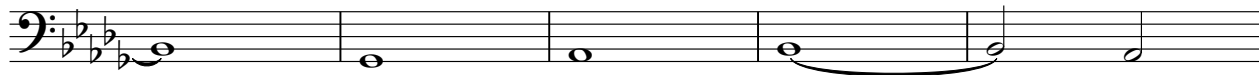

16

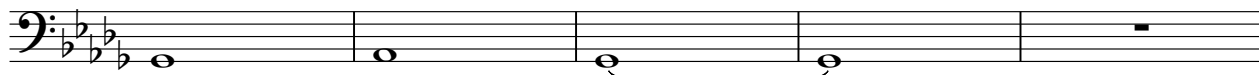

21

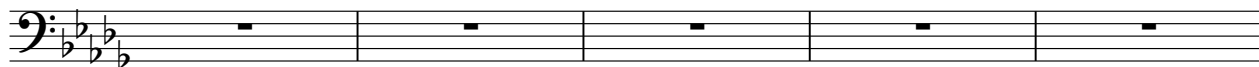

26

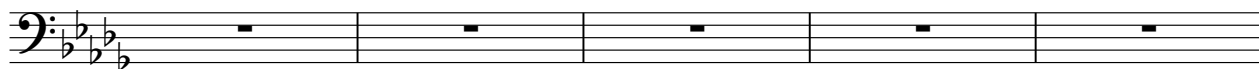

31

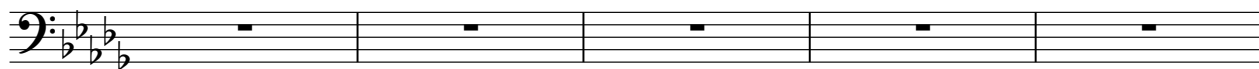

(C) 1998 by M-LIVE s.r.l.;Ed. mus. Good Brothers-Milano

80

85

89

93

97

103

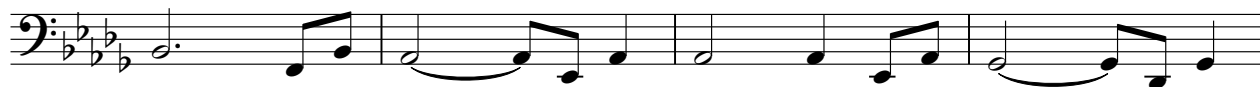

107

111

115

118

122

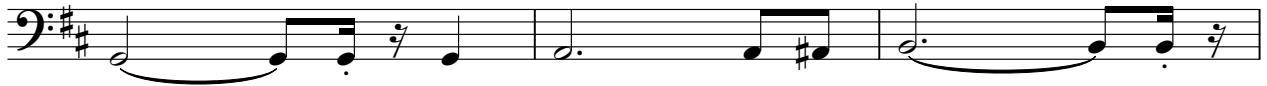

125

129

133

Electric Piano

Spagna - That Con Il Tuo Nome

♩ = 126,000130

6

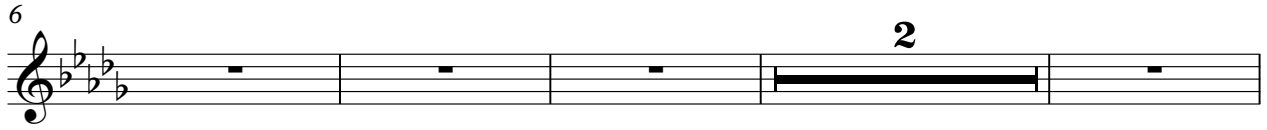

12

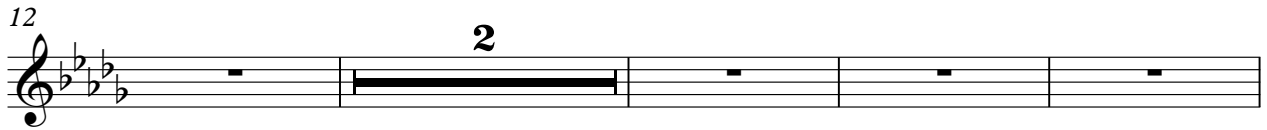

18

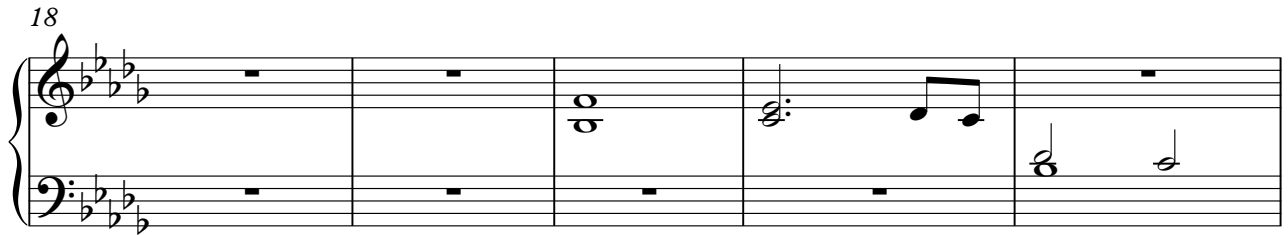

23

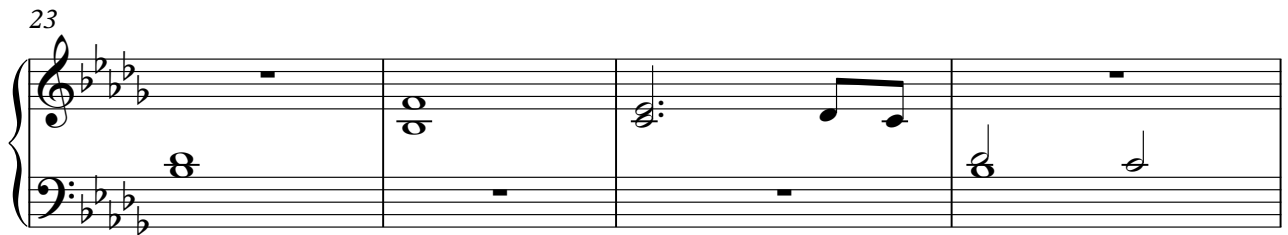

27

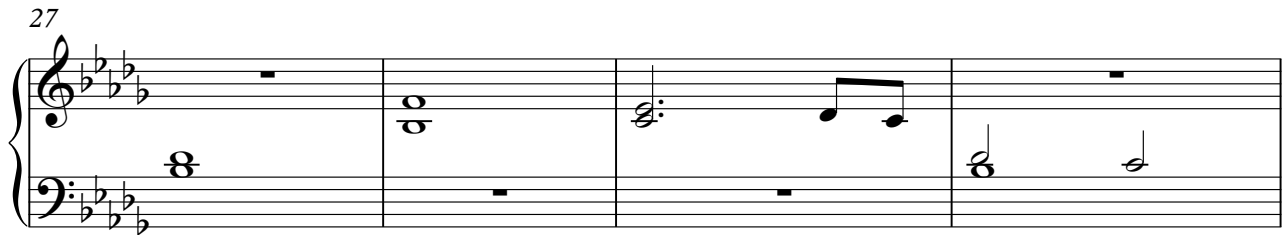

31

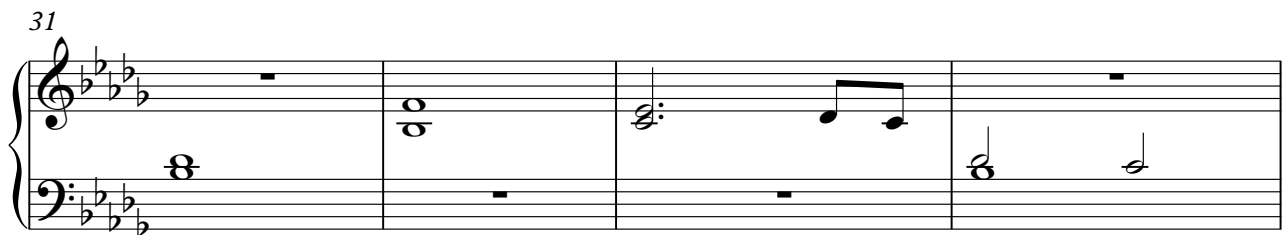

35

39

43

47

52

57

63

68

72

76

80

85

91

97

4

Electric Piano

105

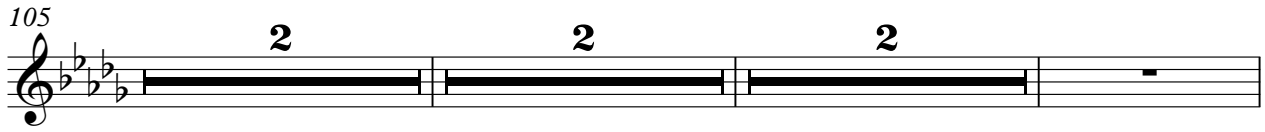

112

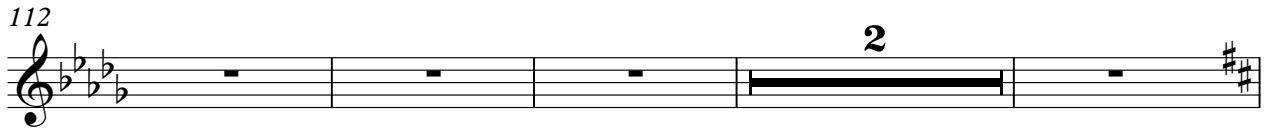

118

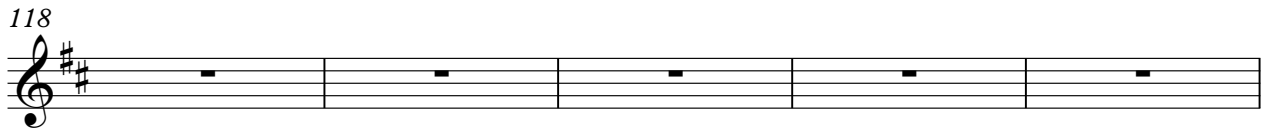

123

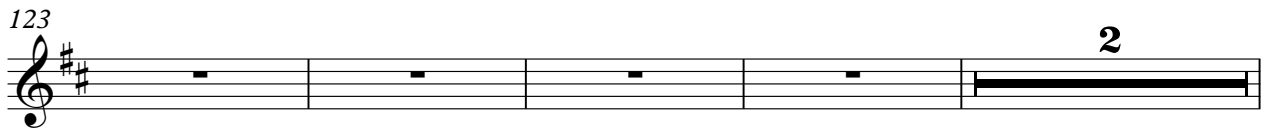

129

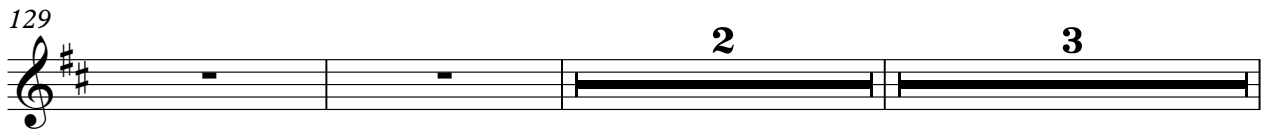

136

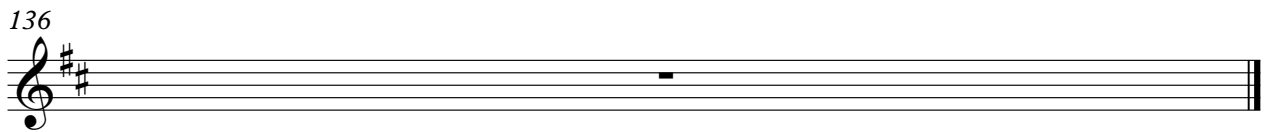

Harpisichord

Spagna - That Con Il Tuo Nome

♩ = 126,000130

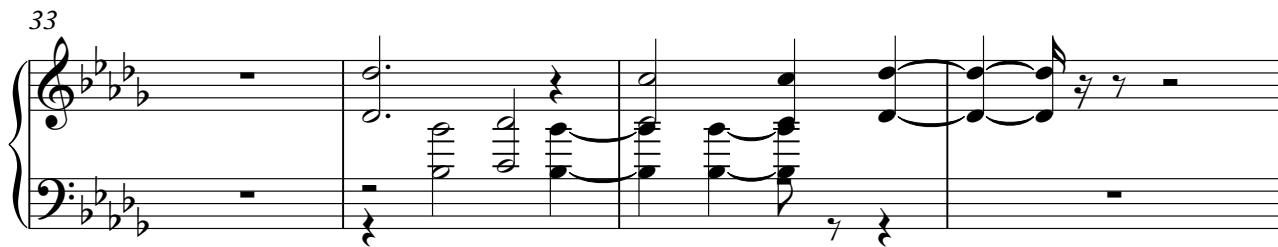
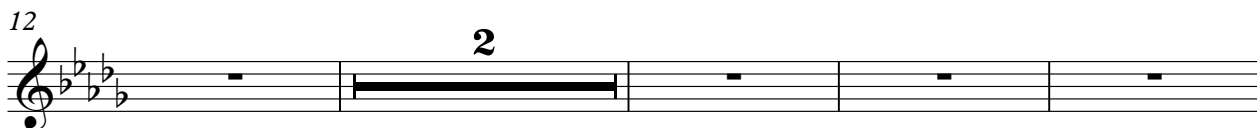
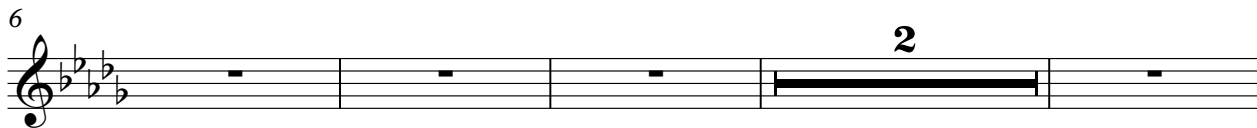
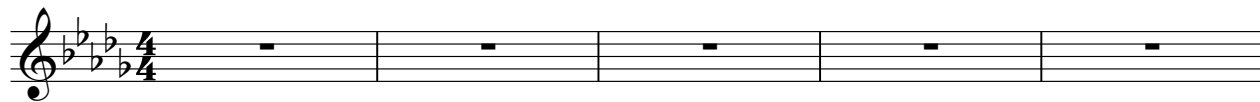

(C) 1998 by M-LIVE s.r.l.;Ed. mus. Good Brothers-Milano

Harpsichord

47

2

53

58

2

64

69

74

79

84

89

2 2

96

3 2

Harpsichord

3

103

2 2 2 2

111

2

117

#

122

#

127

2 2 3

136

#

Reverse Cymbals

Spagna - That Con Il Tuo Nome

♩ = 126,000130

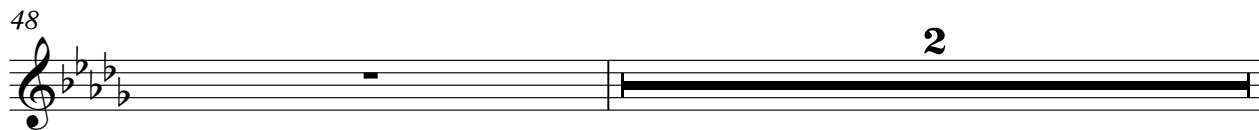
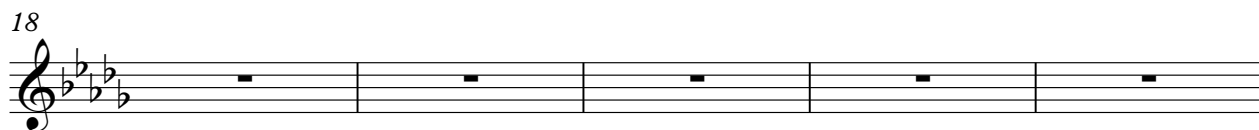
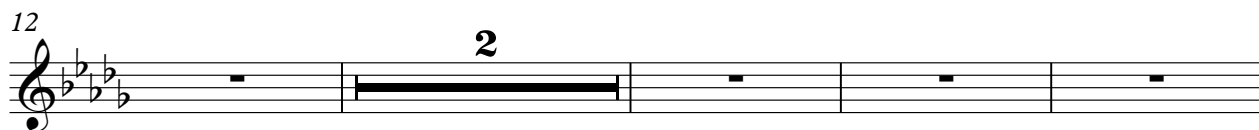
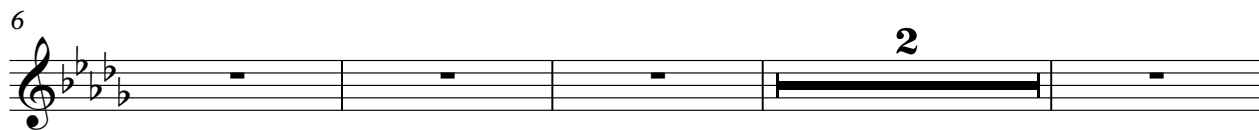

(C) 1998 by M-LIVE s.r.l.;Ed. mus. Good Brothers-Milano

Reverse Cymbals

51

56

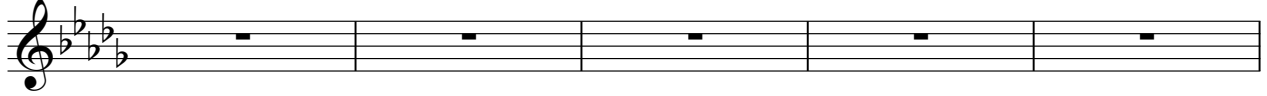

61

67

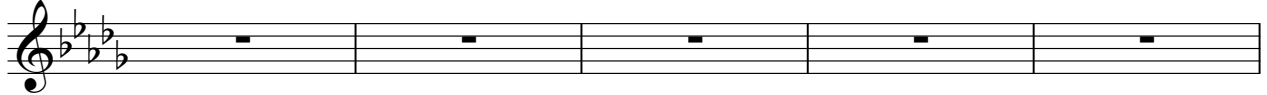

72

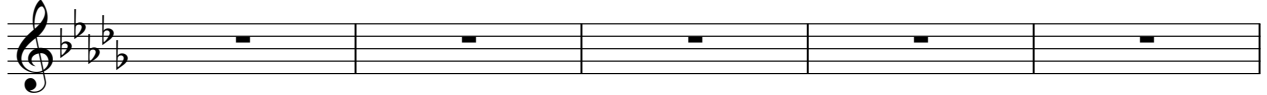

77

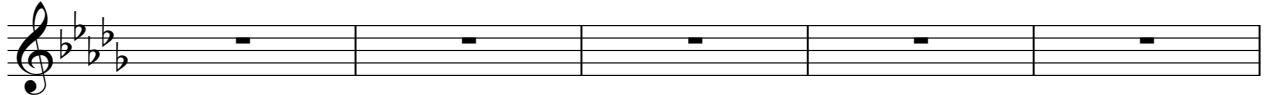

82

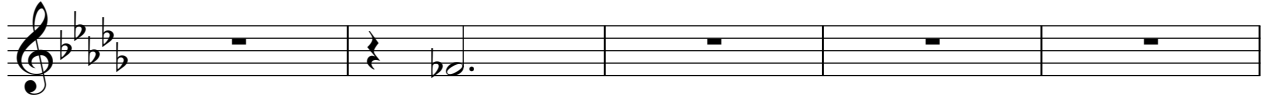

87

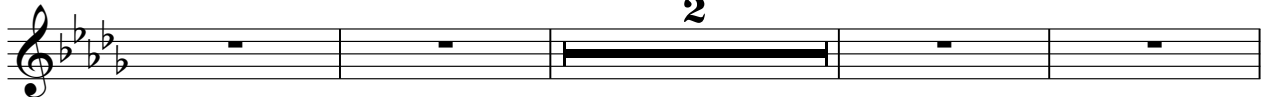

93

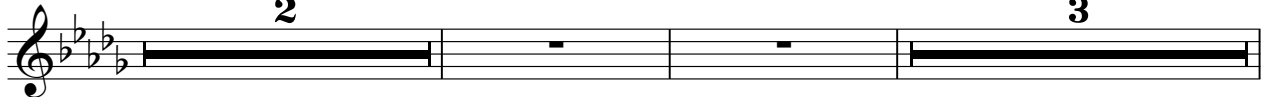

100

Reverse Cymbals

107

2 2

114

2

120

125

2

131

2 3

Synth Strings

Spagna - That Con Il Tuo Nome

♩ = 126,000130

5

11

15

19

24

29

34

39

44

(C) 1998 by M-LIVE s.r.l.;Ed. mus. Good Brothers-Milano

Synth Strings

49

2

55

60

64

68

73

78

83

88

93

97

101

107

112

117

122

127

131

136

Violoncello

Spagna - That Con Il Tuo Nome

♩ = 126,000130

5

9

13

17

22

27

32

Violoncello

73

76

80

83

87

91

95

100

105

109

Violoncello

112

115

118

122

126

130

136

Solo

Spagna - That Con Il Tuo Nome

♩ = 126,000130

6

11

16

19

24

28

31

34

(C) 1998 by M-LIVE s.r.l.;Ed. mus. Good Brothers-Milano

36

39

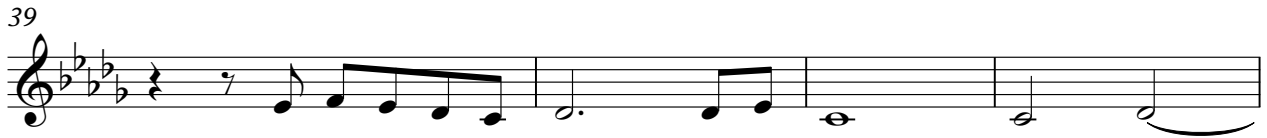

43

47

51

54

57

60

63

66

69

72

76

80

83

86

89

92

95

98

V.S.

100

103

111

117

120

123

126

129

133

136