

Spandau Ballet - True

♩ = 100,000000

Baritone Saxophone

Percussion

Percussion

Electric Guitar

Electric Guitar

Electric Guitar

Electric Guitar

5-string Electric Bass

Alto

Synth Brass

Synth Bass

Synth Voice

Solo

♩ = 100,000000

7

Perc.

Perc.

E. Gtr.

E. Gtr.

E. Bass

A.

Syn. Br.

S. Bass

Syn. Voice

Syn. Str.

♩ = 100,000000

14

Perc.

J. Gtr.

E. Bass

Syn. Br.

S. Bass

Tape Smp. Str.

Syn. Str.

FX 1

FX 1

Solo

21

Perc.

Perc.

J. Gtr.

E. Gtr.

E. Bass

A.

Syn. Br.

S. Bass

Syn. Str.

FX 1

FX 1

Solo

28 3

Perc.
Perc.
J. Gtr.
E. Gtr.
E. Gtr.
E. Bass
A.
Syn. Br.
S. Bass
Syn. Voice
Syn. Str.
FX 1
FX 1
Solo

35

Perc.
Perc.
J. Gtr.
E. Gtr.
E. Gtr.
E. Bass
A.
Syn. Br.
S. Bass
Syn. Voice
Syn. Str.

48 5

Perc.
Perc.
J. Gtr.
E. Gtr.
E. Bass
Syn. Br.
S. Bass
Syn. Voice
Tape Smp. Str.
Syn. Str.
FX 1
FX 1
Solo

54

Perc.
Perc.
J. Gtr.
E. Gtr.
E. Bass
Syn. Br.
S. Bass
Syn. Str.
FX 1
FX 1
Solo

61

Perc. Perc. J. Gtr. E. Gtr. E. Gtr. E. Bass A. Syn. Br. S. Bass Syn. Voice Syn. Str.

68

Bari. Sax.
Perc.
Perc.
J. Gtr.
E. Gtr.
E. Gtr.
E. Bass
S.
A.
Syn. Br.
S. Bass
Syn. Voice
Syn. Str.
FX 1
FX 1
FX 4
Solo

75

Bari. Sax.
Perc.
Perc.
E. Gtr.
E. Gtr.
E. Bass
S. Bass
FX 1
FX 1

79

83

87

Bari. Sax.
Perc.
Perc.
J. Gtr.
E. Gtr.
E. Gtr.
E. Bass
Syn. Br.
S. Bass
Syn. Str.
FX 1
FX 1
FX 4
Solo

94

Perc.
Perc.
J. Gtr.
E. Gtr.
E. Gtr.
E. Bass
A.
Syn. Br.
S. Bass
Syn. Voice
Syn. Str.
Solo

$\text{♩} = 56,000000000$

101

Perc. Perc. J. Gtr. E. Gtr. E. Gtr. E. Bass A. Syn. Br. S. Bass Syn. Voice Syn. Str. FX 4 Solo

107

Whist.
Perc.
Perc.
J. Gr.
E. Gr.
E. Gr.
E. Bass
S.
A.
Syn. Br.
S. Bass
Syn. Str.
FX 4
Solo

113

Whist.
Perc.
Perc.
J. Gr.
E. Gr.
E. Gr.
E. Gr.
E. Bass
A.
Syn. Br.
S. Bass
Syn. Str.

118

Whist.
Perc.
Perc.
J. Gtr.
E. Gtr.
E. Gtr.
E. Gtr.
E. Bass
A.
Syn. Br.
S. Bass
Syn. Str.

124

Whist.
Perc.
Perc.
J. Gtr.
E. Gtr.
E. Gtr.
E. Gtr.
E. Bass
A.
Syn. Br.
S. Bass
Syn. Voice
Syn. Str.

Baritone Saxophone

Spandau Ballet - True

♩ = 100,000000

72

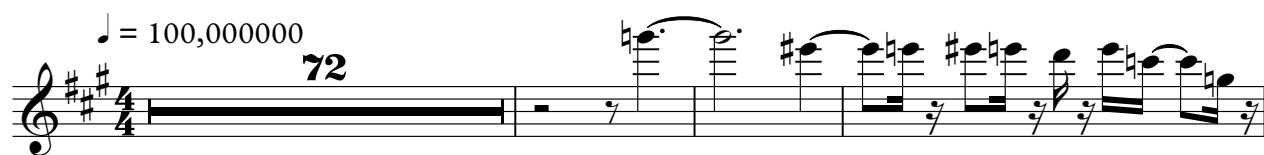

76

79

82

85

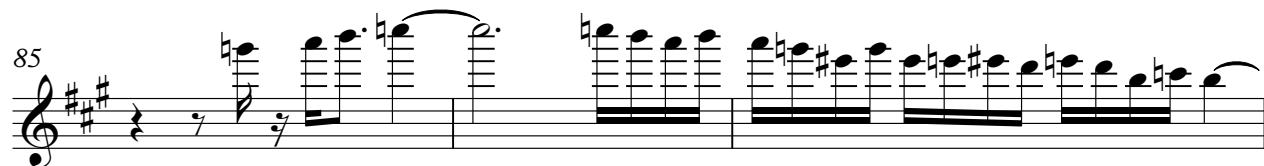

88

8

32

♩ = 50,000000,000000

Whistling

Spandau Ballet - True

♩ = 100,000000 **96** ♩ = 50,000,000000 **15**

114

119

124

2

Spandau Ballet - True

Percussion

♩ = 100,000000

V.S.

2

Percussion

50

54

58

63

67

71

75

79

83

87

Percussion

91

95

99

103

107

111

115

119

123

126

Percussion

Spandau Ballet - True

♩ = 100,000000

4

9

14

9

27

32

37

40

2

98

103

108

113

118

123

126

♩ = 100,000000

15

19

24

29

34

40

46

50

55

59

64

70

90

94

♩ = 50,00000000

99

105

111

118

Electric Guitar

Spandau Ballet - True

♩ = 100,000000

5

9

13 **20**

37

41 **20**

65

68 **3**

74

77

79

81

83

85

88

♩ = 50,000,000,000

9

101

105

6

114

Electric Guitar

117

120

123

126

Electric Guitar

Spandau Ballet - True

♩ = 100,000000

5

9

13 **21**

37

41 **21**

65

68 **3**

74

77

79

81

83

85

88

♩ = 50,000,000,000

9

101

105

6

114

Electric Guitar

117

120

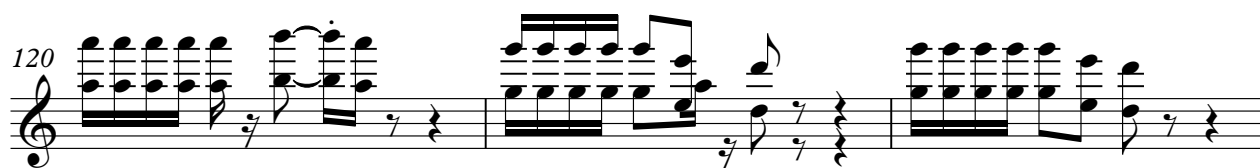

123

126

Electric Guitar

Spandau Ballet - True

♩ = 100,000000 **96** ♩ = 50,000000,000000 **16**

114

118

122

126

♩ = 100,000000

21

26

25

54

42

32

♩ = 50,0000000000

Spandau Ballet - True

5-string Electric Bass

♩ = 100,000000

3

8

13

19

23

29

34

38

42

47

V.S.

51

56

60

65

69

74

77

80

83

86

89

94

♩ = 50,1000,000000

99

103

107

112

119

124

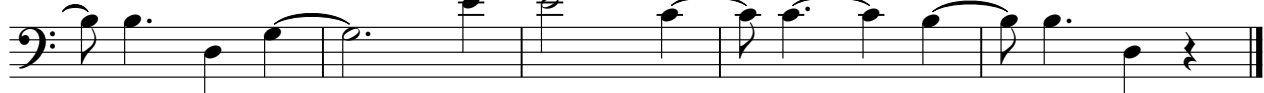

Soprano

Spandau Ballet - True

♩ = 100,000000

41

25

70

24

97

♩ = 50,00000000

13

16

Spandau Ballet - True

Alto

♩ = 100,000000

4 2

10 11

25 8 2

38 23

64 2

69 28

♩ = 50,000,000000

100 2 25

Spandau Ballet - True

Alto

♩ = 100,000000 ♩ = 50,000,000000

96 **15**

114

120

124

2

Spandau Ballet - True

Synth Brass

♩ = 100,000000

9

18

25

37

44

51

62

69

74

93

100

106

115

121

125

Synth Bass

Spandau Ballet - True

♩ = 100,000000

4

9

14

19

23

32

37

40

44

48

52

60

65

69

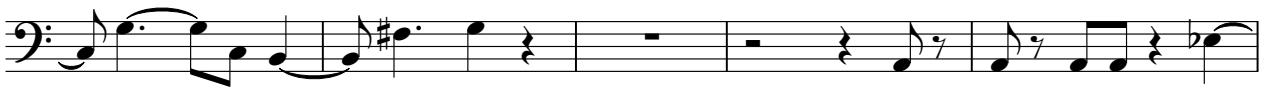

74

77

80

83

86

89

94

♩ = 50,000,000,000

99

103

107

112

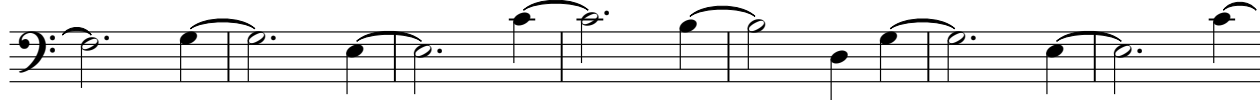

119

124

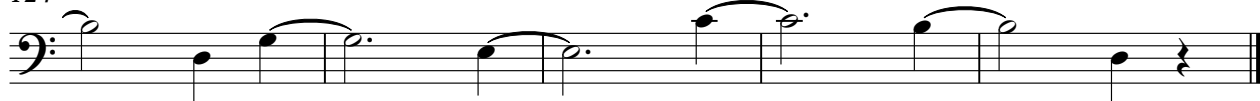

Synth Voice

Spandau Ballet - True

♩ = 100,000000

4 2

10

23 2

38

22

64

2

69

♩ = 50,000,000000

28 2

102

21

125

Synth Voice

Spandau Ballet - True

♩ = 100,000000

49

52

45

32 ♩ = 50,000000 ♩ = 100,000000

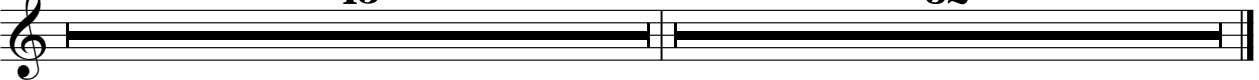

Tape Sampler Keyboard [Strings] Spandau Ballet - True

♩ = 100,000000

13 **26**

44

50

46 **32**

♩ = 50,00000000

Spandau Ballet - True

Synth Strings

♩ = 100,000000

8

15

32

40

52

60

67

74

87

93

♩ = 50,000,000,000

2

Synth Strings

99

106

116

123

FX 1 (Rain)

Spandau Ballet - True

♩ = 100,000000

15

19

23

4

32

12

47

52

3

60

12

77

84

88

9

32

♩ = 50,000000 ♩ = 100,000000

FX 1 (Rain)

Spandau Ballet - True

♩ = 100,000000

15

19

23

4

32

12

47

52

3

60

12

77

84

88

9

32

♩ = 50,000000 ♩ = 100,000000

FX 4 (Atmosphere)

Spandau Ballet - True

♩ = 100,000000

40

44

26

73

16

5

97

♩ = 50,000,000000

8

109

16

Spandau Ballet - True

Solo

♩ = 100,000000

19

23

30

10

44

4

52

58

10

72

14

90

2

97

♩ = 50,000,000000

8

109

16