

Spanish - ABUSADOR

♩ = 150,000000

Musical score for the first system of 'Spanish - ABUSADOR'. The score is in 4/4 time and features a tempo of 150,000000. The instruments and their parts are:

- CONGAS**: Two staves. The top staff has a rhythmic pattern of eighth notes. The bottom staff has a similar pattern with accents.
- HH CLOSE**: Snare drum part with a consistent eighth-note pattern.
- BOMBO**: Bass drum part with a consistent eighth-note pattern.
- CONGAS**: A second staff for congas, showing a different rhythmic pattern.
- BASS**: Bass line in bass clef, featuring a mix of eighth and quarter notes.
- BRASSDOUBL**: Brass double part in treble clef, featuring eighth notes and triplets.
- 10%STRINGS**: String part in treble clef, featuring a sustained chord.
- BRASSECTN**: Brass section part in treble clef, featuring eighth notes and triplets.

Musical score for the second system of 'Spanish - ABUSADOR'. The score continues from the first system and features the same instruments and parts:

- CONGAS**: Two staves. The top staff has a rhythmic pattern of eighth notes. The bottom staff has a similar pattern with accents.
- HH CLOSE**: Snare drum part with a consistent eighth-note pattern.
- BOMBO**: Bass drum part with a consistent eighth-note pattern.
- CONGAS**: A second staff for congas, showing a different rhythmic pattern.
- BASS**: Bass line in bass clef, featuring a mix of eighth and quarter notes.
- BRASSDOUBL**: Brass double part in treble clef, featuring eighth notes and triplets.
- 10%STRINGS**: String part in treble clef, featuring a sustained chord.
- BRASSECTN**: Brass section part in treble clef, featuring eighth notes and triplets.

5

7

9

DH100 TROM

CONGAS

HH CLOSE

BOMBO

CONGAS

BASS

BRASSDOUBL

10%STRINGS

BRASSECTN

11

DH100 TROM

CONGAS

HH CLOSE

BOMBO

CONGAS

BASS

BRASSDOUBL

10%STRINGS

BRASSECTN

13

DH100 TROM

CONGAS

HH CLOSE

BOMBO

CONGAS

BASS

BRASSDOUBL

10%STRINGS

BRASSECTN

15

DH100 TROM

CONGAS

HH CLOSE

BOMBO

CONGAS

BASS

BRASSDOUBL

10%STRINGS

BRASSECTN

17

SAXO

DH100 TROM

CONGAS

HH CLOSE

BOMBO

CONGAS

BASS

ACORDEON

BRASSDOUBL

10%STRINGS

BRASSECTN

19

SAXO

CONGAS

HH CLOSE

BOMBO

CONGAS

BASS

ACORDEON

10%STRINGS

20

SAXO

CONGAS

HH CLOSE

BOMBO

CONGAS

BASS

ACORDEON

10%STRINGS

21

22

23

SAXO

CONGAS

HH CLOSE

BOMBO

CONGAS

BASS

ACORDEON

10%STRINGS

24

SAXO

CONGAS

HH CLOSE

BOMBO

CONGAS

BASS

ACORDEON

10%STRINGS

25

26

27

SAXO

CONGAS

HH CLOSE

BOMBO

CONGAS

BASS

ACORDEON

10%STRINGS

28

SAXO

CONGAS

HH CLOSE

BOMBO

CONGAS

BASS

ACORDEON

10%STRINGS

29

SAXO

CONGAS

HH CLOSE

BOMBO

CONGAS

BASS

ACORDEON

10%STRINGS

30

SAXO

CONGAS

HH CLOSE

BOMBO

CONGAS

BASS

ACORDEON

10%STRINGS

31

SAXO

CONGAS

HH CLOSE

BOMBO

CONGAS

BASS

ACORDEON

10%STRINGS

32

SAXO

CONGAS

HH CLOSE

BOMBO

CONGAS

BASS

ACORDEON

10%STRINGS

33

SAXO

CONGAS

HH CLOSE

BOMBO

CONGAS

BASS

ACORDEON

10%STRINGS

34

SAXO

CONGAS

HH CLOSE

BOMBO

CONGAS

BASS

ACORDEON

10%STRINGS

35

36

37

SAXO

CONGAS

HH CLOSE

BOMBO

CONGAS

BASS

ACORDEON

10%STRINGS

38

SAXO

CONGAS

HH CLOSE

BOMBO

CONGAS

BASS

ACORDEON

10%STRINGS

39

SAXO

CONGAS

HH CLOSE

BOMBO

CONGAS

BASS

ACORDEON

10%STRINGS

40

SAXO

CONGAS

HH CLOSE

BOMBO

CONGAS

BASS

ACORDEON

10%STRINGS

41

SAXO

CONGAS

HH CLOSE

BOMBO

CONGAS

BASS

ACORDEON

10%STRINGS

42

SAXO

CONGAS

HH CLOSE

BOMBO

CONGAS

BASS

ACORDEON

10%STRINGS

43

SAXO

CONGAS

HH CLOSE

BOMBO

CONGAS

BASS

ACORDEON

10%STRINGS

44

SAXO

CONGAS

HH CLOSE

BOMBO

CONGAS

BASS

ACORDEON

10%STRINGS

45

SAXO

CONGAS

HH CLOSE

BOMBO

CONGAS

BASS

ACORDEON

10%STRINGS

46

SAXO

CONGAS

HH CLOSE

BOMBO

CONGAS

BASS

ACORDEON

10%STRINGS

47

48

49

SAXO

CONGAS

HH CLOSE

BOMBO

CONGAS

BASS

ACORDEON

10%STRINGS

50

SAXO

CONGAS

HH CLOSE

BOMBO

CONGAS

BASS

ACORDEON

10%STRINGS

51

SAXO

CONGAS

HH CLOSE

BOMBO

CONGAS

BASS

ACORDEON

10%STRINGS

52

SAXO

CONGAS

HH CLOSE

BOMBO

CONGAS

BASS

ACORDEON

10%STRINGS

53

SAXO

CONGAS

HH CLOSE

BOMBO

CONGAS

BASS

ACORDEON

10%STRINGS

54

SAXO

CONGAS

HH CLOSE

BOMBO

CONGAS

BASS

ACORDEON

10%STRINGS

55

56

57

SAXO

CONGAS

HH CLOSE

BOMBO

CONGAS

BASS

ACORDEON

10%STRINGS

58

SAXO

CONGAS

HH CLOSE

BOMBO

CONGAS

BASS

ACORDEON

10%STRINGS

59

SAXO

CONGAS

HH CLOSE

BOMBO

CONGAS

BASS

ACORDEON

10%STRINGS

60

SAXO

CONGAS

HH CLOSE

BOMBO

CONGAS

BASS

ACORDEON

10%STRINGS

61

SAXO

CONGAS

HH CLOSE

BOMBO

CONGAS

BASS

ACORDEON

10%STRINGS

62

SAXO

CONGAS

HH CLOSE

BOMBO

CONGAS

BASS

ACORDEON

10%STRINGS

63

SAXO

CONGAS

HH CLOSE

BOMBO

CONGAS

BASS

ACORDEON

10%STRINGS

Detailed description of the musical score: The score is for a multi-instrument ensemble. It consists of eight staves. The top staff is for SAXO (Saxophone) in treble clef, starting at measure 63. It features a melodic line with several triplet markings. The second staff is for CONGAS (Congas) in a percussion clef, showing a rhythmic pattern with notes in measures 63 and 68. The third staff is for HH CLOSE (Hi-Hat Close) in a percussion clef, with asterisks indicating specific rhythmic hits in measures 63, 64, 67, and 68. The fourth staff is for BOMBO (Bombo) in a percussion clef, with 'x' marks indicating hits in measures 63, 64, 67, and 68. The fifth staff is for CONGAS (Congas) in a percussion clef, showing a rhythmic pattern with notes in measures 63 and 68. The sixth staff is for BASS in bass clef, with a simple bass line consisting of quarter notes in measures 63 and 68. The seventh staff is for ACORDEON in bass clef, with a melodic line that includes a triplet in measure 67. The eighth staff is for 10%STRINGS in treble clef, with a simple accompaniment line consisting of quarter notes in measures 63 and 68.

64

SAXO

CONGAS

HH CLOSE

BOMBO

CONGAS

BASS

ACORDEON

BRASSDOUBL

10%STRINGS

BRASSECTN

66

SAXO

CONGAS

HH CLOSE

BOMBO

CONGAS

BASS

ACORDEON

BRASSDOUBL

10%STRINGS

BRASSECTN

68

SAXO

CONGAS

HH CLOSE

BOMBO

CONGAS

BASS

ACORDEON

BRASSDOUBL

10%STRINGS

BRASSECTN

70

SAXO

CONGAS

HH CLOSE

BOMBO

CONGAS

BASS

ACORDEON

BRASSDOUBL

10%STRINGS

BRASSECTN

72

74

SAXO

CONGAS

HH CLOSE

BOMBO

CONGAS

BASS

ACORDEON

BRASSDOUBL

10%STRINGS

BRASSECTN

76

- HH CLOSE:** Hi-hat close part with 'x' marks indicating hits.
- BOMBO:** Bongos part with 'x' marks indicating hits.
- CONGAS:** A second Congas part with rhythmic patterns.

78

- HH CLOSE:** Percussion part with 'x' marks indicating hits.
- BOMBO:** Percussion part with vertical tick marks indicating hits.
- CONGAS:** A second percussion part with rhythmic patterns.

80

SAXO

CONGAS

HH CLOSE

BOMBO

CONGAS

BASS

ACORDEON

BRASSDOUBL

10%STRINGS

BRASSECTN

83

85

87

89

91

93

95

97

99

101

103

105

107

109

111

113

115

117

119

121

123

SAXO

HH CLOSE

125

SAXO

CONGAS

HH CLOSE

127

SAXO

CONGAS

HH CLOSE

BOMBO

CONGAS

BASS

10%STRINGS

129

SAXO

CONGAS

HH CLOSE

BOMBO

CONGAS

BASS

10%STRINGS

131

SAXO

CONGAS

HH CLOSE

BOMBO

CONGAS

BASS

10%STRINGS

133

135

141

143

149

SAXO

CONGAS

HH CLOSE

BOMBO

CONGAS

BASS

10%STRINGS

151

SAXO

DH100 TROM

CONGAS

HH CLOSE

BOMBO

CONGAS

BASS

10%STRINGS

153

SAXO

DH100 TROM

CONGAS

HH CLOSE

BOMBO

CONGAS

BASS

10%STRINGS

155

SAXO

DH100 TROM

CONGAS

HH CLOSE

BOMBO

CONGAS

BASS

10%STRINGS

58

Spanish - ABUSADOR

SAXO

$\text{♩} = 150,000000$

17

19

21

23

25

27

29

31

33

35

V.S.

SAXO

SAXO

82

85

88

91

94

97

100

103

106

109

112

115

118

121

123

124

125

126

127

128

V.S.

SAXO

SAXO

139

140

141

142

143

144

145

146

147

148

SAXO

$\text{♩} = 150,000000$
8

12

16 133

152

156

CONGAS

Spanish - ABUSADOR

♩ = 150,000000

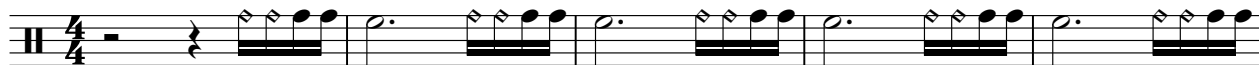

6

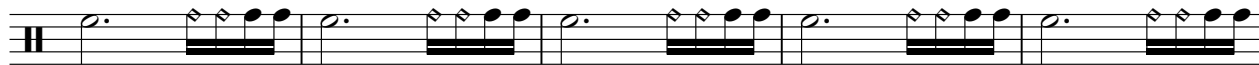

11

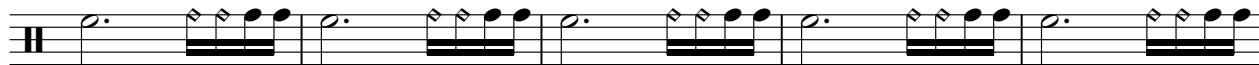

16

22

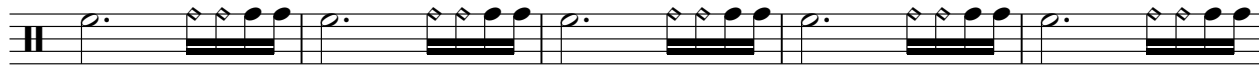

27

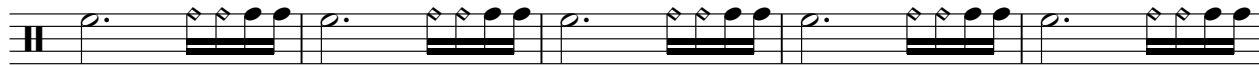

32

37

41

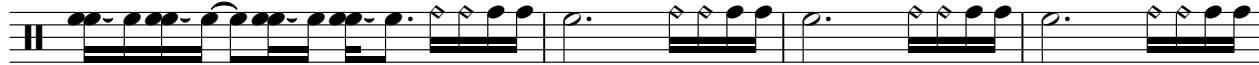

45

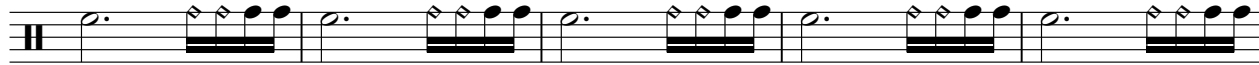

V.S.

CONGAS

50

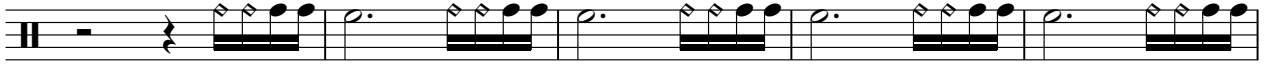

55

59

64

69

74

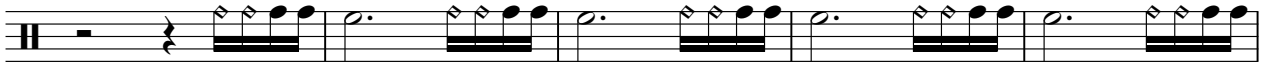

79

85

90

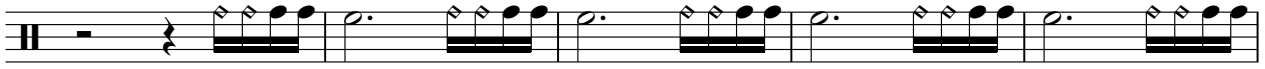

95

CONGAS

99

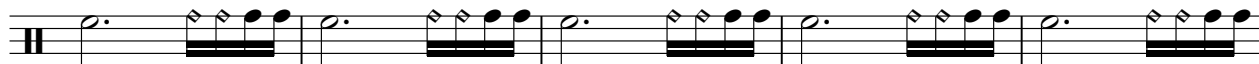

104

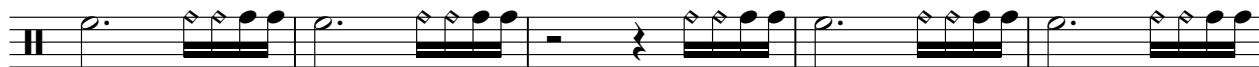

109

113

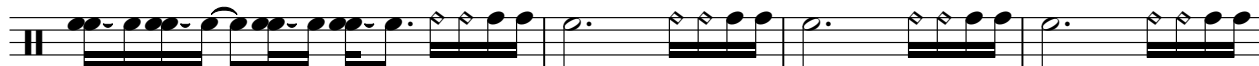

117

122

130

135

140

144

V.S.

4

CONGAS

149

154

157

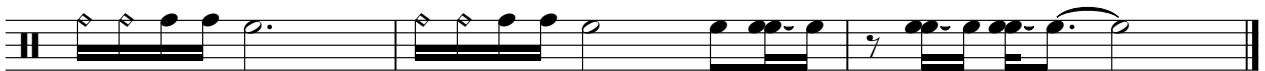

HH CLOSE

Spanish - ABUSADOR

♩ = 150,000000

1

7

13

19

25

31

37

43

49

55

V.S.

HH CLOSE

61

67

73

79

85

91

97

103

109

115

HH CLOSE

121

127

133

139

145

151

155

BOMBO

Spanish - ABUSADOR

$\text{♩} = 150,000000$

4/**4**

7

13

19

25

31

37

43

49

55

V.S.

BOMBO

61

67

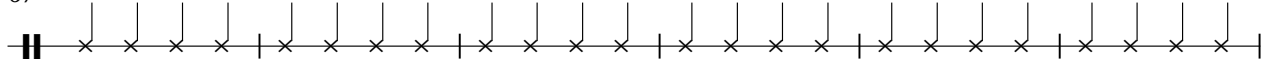

73

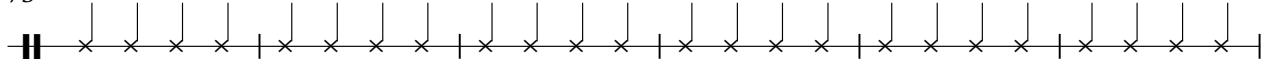

79

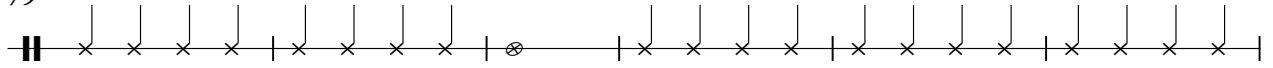

85

91

97

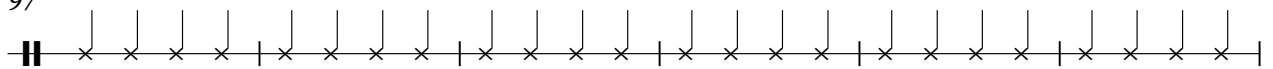

103

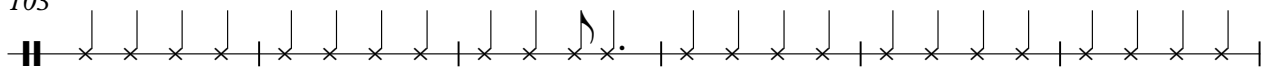

109

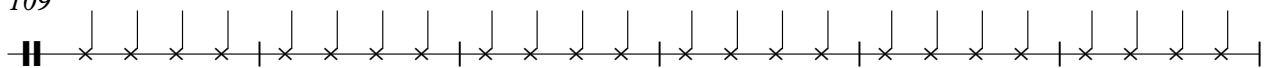

115

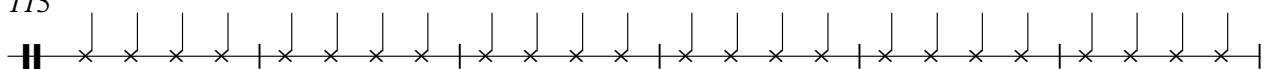

121

131

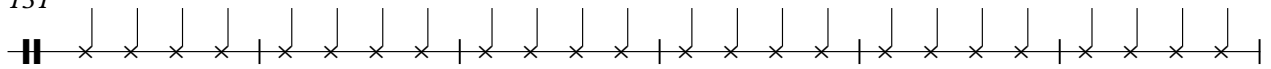

137

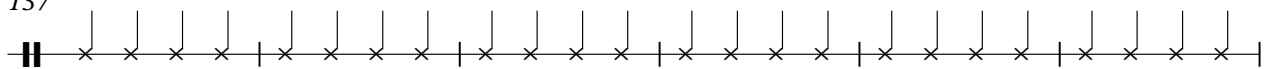

143

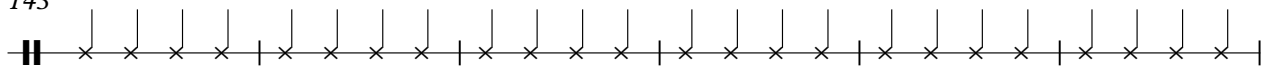

149

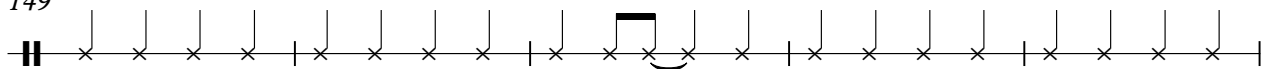

154

CONGAS

Spanish - ABUSADOR

♩ = 150,000000

6

11

16

21

26

31

36

41

46

V.S.

51

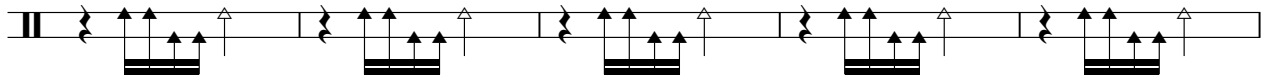

56

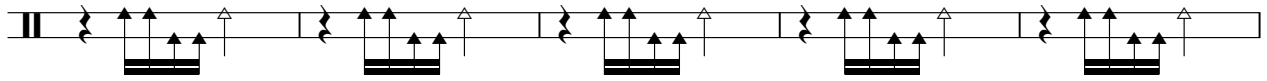

61

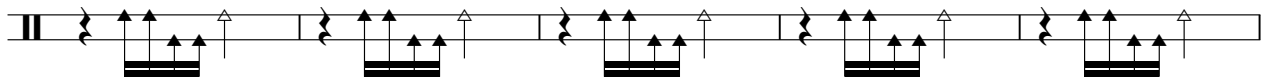

66

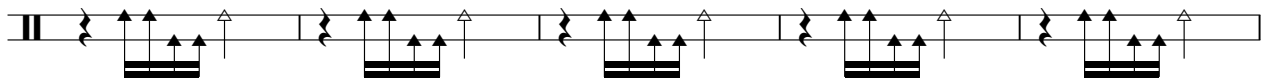

71

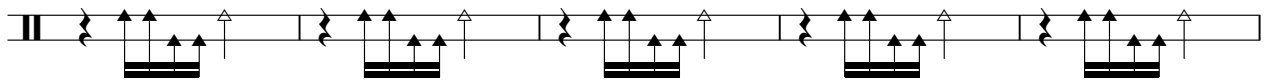

76

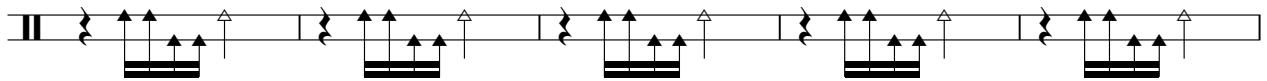

81

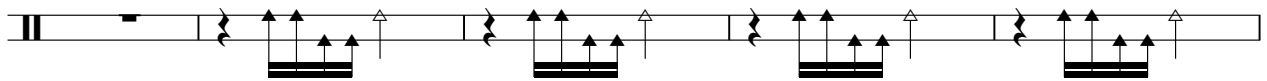

86

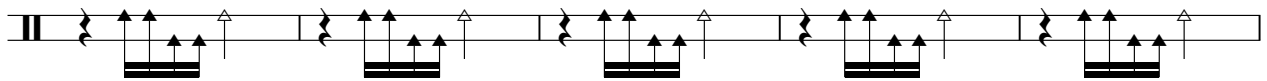

91

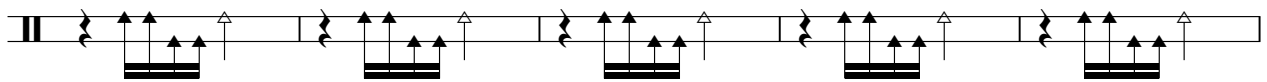

96

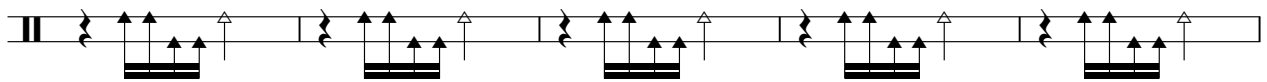

101

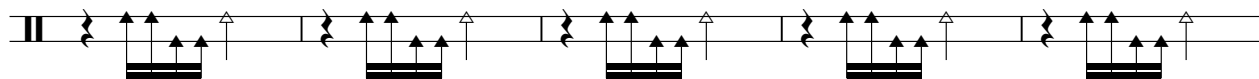

106

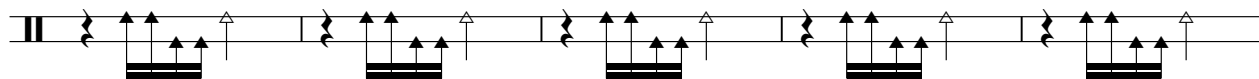

111

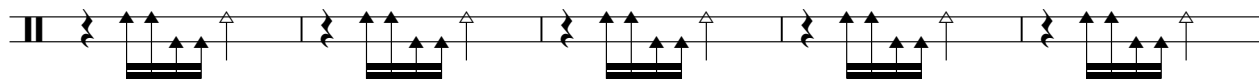

116

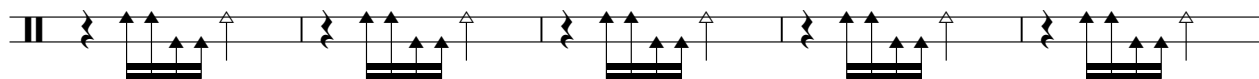

121

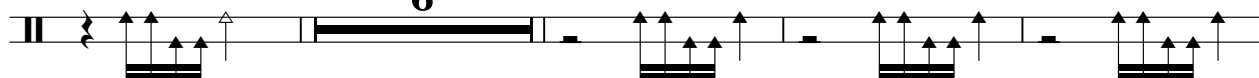

131

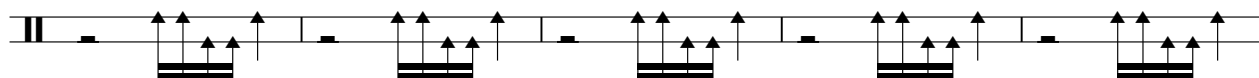

136

141

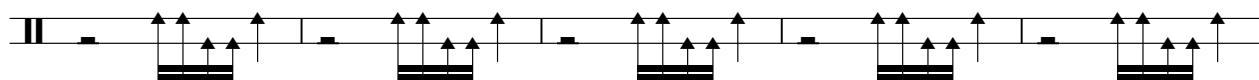

146

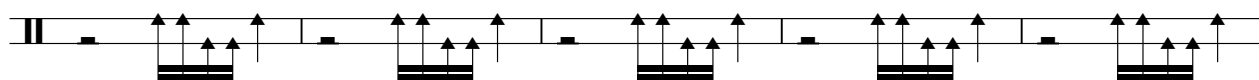

151

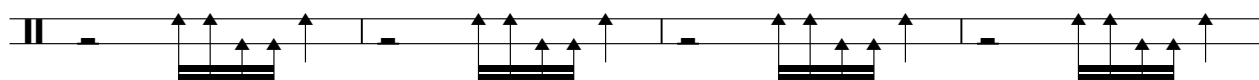

V.S.

155

Spanish - ABUSADOR

BASS

$\text{♩} = 150,000000$

V.S.

96

101

106

110

115

121

131

136

141

146

4

BASS

152

156

ACORDEON

Spanish - ABUSADOR

♩ = 150,000000

17

19

21

23

25

27

V.S.

29

31

33

35

37

39

41

43

45

47

49

51

V.S.

53

55

57

59

61

63

Detailed description of the musical score: The page contains six systems of musical notation, each consisting of a grand staff (treble and bass clefs). The systems are numbered 53, 55, 57, 59, 61, and 63. Each system shows two measures. In the first measure of each system, the bass line has a rhythmic pattern of eighth notes, while the treble line has a whole rest. In the second measure, the treble line has a triplet of eighth notes, and the bass line continues with eighth notes. The key signature has one sharp (F#), and the time signature is 4/4. The notation includes various note values, rests, and a '3' indicating a triplet.

ACORDEON

5

65

67

69

71

73

75

77

79

82

85

88

91

94

97

100

103

106

109

112

115

118

120

♩ = 150,000000

65

68

71

74

77

80

78

10%STRINGS

Spanish - ABUSADOR

♩ = 150,000000

6

11

16

21

26

31

36

V.S.

41

46

51

56

61

66

72

78

85

90

95

100

105

110

115

119

127

133

138

144

149

155

BRASSECTN

Spanish - ABUSADOR

♩ = 150,000000

3

5

7

9

11

13

15

17

47

65

68

71

74

77

80

78