

Spanish - Algo de mi

0.0"
1.1,00
Unnamed

♩ = 151,999939

Musical score for the first system of 'Algo de mi'. The score is in 4/4 time and includes parts for Standarki, Glockensp, Nylonguit, Fingerbas, Brassecti, Melodia, Strings, Midicorreo, and Piano2. The Nylonguit and Strings parts feature complex chordal textures with many notes. The Melodia part has a simple melodic line. The tempo is marked as ♩ = 151,999939.

2

$\text{♩} = 180,009903$

12

Standarki

Glockensp

Nylonguit

Fingerbas

$\text{♩} = 180,009903$

Strings

Midicorreo

17

Standarki

Glockensp

Nylonguit

Fingerbas

Brassecti

Strings

Midicorreo

22

Standarki

Glockensp

Nylonguit

Fingerbas

Brassecti

Strings

Midicorreo

27

♩ = 145,000031

Standarki

Glockensp

Nylonguit

Fingerbas

Brassecti

Melodia

Strings

Midicorreo

♩ = 145,000031

32 $\text{♩} = 145,000031$

Standarki

Glockensp

Fingerbas

Melodia

Strings

Midicorreo

Piano2

36

Standarki

Glockensp

Fingerbas

Melodia

Strings

Midicorreo

Piano2

40

Standarki
Glockensp
Fingerbas
Brassecti
Melodia
Strings
Midicorreo
Piano2

44

Standarki
Glockensp
Fingerbas
Brassecti
Melodia
Strings
Midicorreo
Piano2

47

Standarki
Glockensp
Fingerbas
Brassecti
Melodia
Strings
Midicorreo
Piano2

50 $\text{♩} = 140,000137$

Standarki
Glockensp
Fingerbas
Brassecti
Melodia
Strings
Midicorreo
Piano2

♩ = 152,009949

7

52

Standarki

Fingerbas

Brassecti

Melodia

Strings

Piano2

♩ = 152,009949

55

Standarki

Fingerbas

Brassecti

Melodia

Strings

Piano2

♩ = 152,009949

58

Standarki

Fingerbas

Brassecti

Melodia

Strings

Piano2

61

Standarki

Fingerbas

Brassecti

Melodia

Strings

Piano2

65

Standarki

Fingerbas

Brassecti

Melodia

Strings

Piano2

67

♩ = 145,00031

Standarki

Fingerbas

Brassecti

Melodia

Strings

Piano2

10

70 $\text{♩} = 145,000031$

Standarki

Fingerbas

Melodia

$\text{♩} = 145,000031$

Strings

Midicorreo

74

Standarki

Fingerbas

Melodia

Strings

Midicorreo

78

Standarki

Glockensp

Fingerbas

Brassecti

Melodia

Strings

Midicorreo

82

Standarki

Glockensp

Fingerbas

Brassecti

Melodia

Strings

Midicorreo

85

Standarki
Glockensp
Fingerbas
Brassecti
Melodia
Strings
Midicorreo

88 $\text{♩} = 140,000137$

Standarki
Glockensp
Fingerbas
Brassecti
Melodia
Strings
Midicorreo

♩ = 152,009949

13

90

Standarki

Fingerbas

Brassecti

Melodia

Strings

Piano2

♩ = 152,009949

93

Standarki

Fingerbas

Brassecti

Melodia

Strings

Piano2

♩ = 152,009949

96 ♩ = 152,009949

Standarki
Fingerbas
Brassecti
Melodia
Strings
Piano2

99

Standarki
Fingerbas
Brassecti
Melodia
Strings
Piano2

103

Standarki

Fingerbas

Brassecti

Melodia

Strings

Piano2

||

105

♩ = 148,010010

Standarki

Fingerbas

Brassecti

Melodia

Strings

Piano2

||

108 ♪ = 148, 01481010010

Standarki

Fingerbas

Melodia

Strings

Midicorreo

112

Standarki

Fingerbas

Brassecti

Melodia

Strings

Midicorreo

116 $\text{♩} = 175,009766$ $\text{♩} = 180,009903$ 17

Standarki

Glockensp

Nylonguit

Fingerbas

Brassecti

Melodia

Strings

Midicorreo

122

Standarki

Glockensp

Nylonguit

Fingerbas

Strings

Midicorreo

127

Standarki

Glockensp

Nylonguit

Fingerbas

Brassecti

Strings

Midicorreo

132

Standarki

Glockensp

Nylonguit

Fingerbas

Brassecti

Strings

Midicorreo

136

Standarki

Glockensp

Nylonguit

Fingerbas

Brassecti

Strings

Midicorreo

139 ♩ = 140,000137

Standarki

Nylonguit

Fingerbas

Brassecti

Melodia

Strings

20

♩ = 152,009949

141

144

147

Standarki
Fingerbas
Brassecti
Melodia
Strings
Piano2

150

Standarki
Fingerbas
Brassecti
Melodia
Strings
Piano2

154

Standarki
Fingerbas
Brassecti
Melodia
Strings
Piano2

156

$\text{♩} = 140,000137$ $\text{♩} = 140,000137$

Standarki
Fingerbas
Brassecti
Melodia
Strings
Piano2

158

Standarki

Fingerbas

Brassecti

Melodia

Strings

Piano2

♩ = 152,009949

161

Standarki

Fingerbas

Brassecti

Melodia

Strings

Piano2

♩ = 152,009949

164

Standarki
Fingerbas
Brassecti
Melodia
Strings
Piano2

167

Standarki
Fingerbas
Brassecti
Melodia
Strings
Piano2

171

Standarki

Fingerbas

Brassecti

Melodia

Strings

Piano2

174

Standarki

Fingerbas

Brassecti

Melodia

Strings

Piano2

♩ = 140,000137 ♩ = 152,009949

♩ = 140,000137 ♩ = 152,009949

178

Standarki

188

Standarki

♩ = 140,000137 ♩ = 152,009949

Spanish - Algo de mi

Standarki

♩ = 151,999939 ♩ = 175,009766 ♩ = 180,009903

8 3

15

20

25

30 ♩ = 145,000031 ♩ = 145,000031

36

40

44

48 ♩ = 140,000137

51 ♩ = 152,009949

V.S.

54

59

64

$\text{♩} = 145,000031$

70

$\text{♩} = 145,000031$

75

79

84

88

$\text{♩} = 140,000137$

90

$\text{♩} = 152,009949$

94

$\text{♩} = 152,009949$

99

104 $\text{♩} = 148,010010$ $\text{♩} = 148,010010$ $\text{♩} = 148,010010$

109

114 $\text{♩} = 175,009766$ **3**

121 $\text{♩} = 180,009903$

126

131

136 $\text{♩} = 140,000137$ **6** **6**

140 $\text{♩} = 152,009949$ **6** **6** **6** **6**

143

V.S.

148

153

157

$\text{♩} = 140,000137$

159

$\text{♩} = 152,009949$

163

167

172

$\text{♩} = 140,000137$

176

$\text{♩} = 152,009949$ **17** $\text{♩} = 140,000137$ $\text{♩} = 152,009949$ **2**

Spanish - Algo de mi

Glockensp

♩ = 151,999939 ♩ = 175,009766 ♩ = 180,009903

8

16

25 ♩ = 145,000031 ♩ = 145,000031

3

35

43

49 ♩ = 140,000137 ♩ = 152,009949 ♩ = 145,000031

16

70 ♩ = 145,000031

9

85 ♩ = 140,000137

90 ♩ = 152,009949 ♩ = 152,009949 ♩ = 148,010010 ♩ = 148,010010 ♩ = 148,010010 ♩ = 148,009766

8 8 9

2

Glockensp

♩ = 180,009903

118

127

136

159

Nylonguit

Spanish - Algo de mi

♩ = 151,999939

7

♩ = 175,009766 ♩ = 180,009903

14

18

22

26

31

♩ = 145,000031 ♩ = 145,000031 ♩ = 140,000137 ♩ = 152,009949 ♩ = 145,000031

70

♩ = 145,000031 ♩ = 140,000137 ♩ = 152,009949 ♩ = 152,009949

106

♩ = 148,010010 ♩ = 148,010010 ♩ = 148,010010 ♩ = 175,009766

121 ♩ = 180,009903

125

129

133

137

♩ = 140,000137

♩ = 152,009949

157

♩ = 140,000137

♩ = 140,000137

♩ = 152,009949

♩ = 140,000137

177

♩ = 152,009949

17

♩ = 140,000137

♩ = 152,009949

Fingerbas

Spanish - Algo de mi

♩ = 151,999939 ♩ = 175,009766 ♩ = 180,009903

8 3

16

23

30 ♩ = 145,000031 ♩ = 145,000031

36

40

44

48 ♩ = 140,000137

52 ♩ = 152,009949

56

60

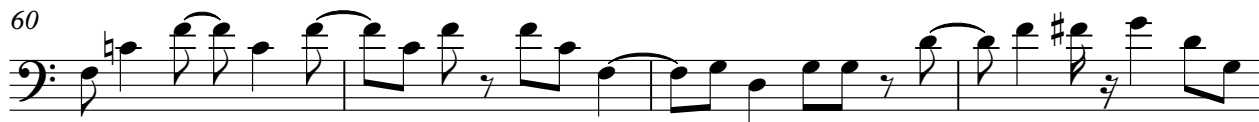

64

68 ♩ = 145,000031

♩ = 145,000031

73

77

81

86

♩ = 140,000137

♩ = 152,009949

91

Fingerbas

♩ = 152,009949

3

95

99

103

♩ = 148,010010

108

♩ = 148,010010

112

116

♩ = 175,009766

♩ = 180,009903

3

124

132

137

♩ = 140,000137

Fingerbas

141 ♩ = 152,009949

145

149

153

157 ♩ = 140,000137 ♩ = 152,009949

162

166

170

Brassecti

Spanish - Algo de mi

♩ = 151,999939 ♩ = 175,009766 ♩ = 180,009903

8 3 8

24

29 ♩ = 145,000031 ♩ = 145,000031 9

42

47 ♩ = 140,000137

52 ♩ = 152,009949

57

62

67 ♩ = 145,000031 ♩ = 145,000031 9

79

84

♩ = 140,000137

90

♩ = 152,009949

95

♩ = 152,009949

100

106

♩ = 148,010010 ♩ = 148,010010 ♩ = 148,010010

117

♩ = 175,009766 ♩ = 180,009903

134

138

♩ = 140,000137 ♩ = 152,009949

143

148

152

$\text{♩} = 140,000137$ $\text{♩} = 140,000$

158

$\text{♩} = 152,009949$

163

168

174

$\text{♩} = 140,000137$

177

$\text{♩} = 152,009949$ **17** $\text{♩} = 140,000137$ $\text{♩} = 152,009949$

Spanish - Algo de mi

Melodia

♩ = 151,999939

6 ♩ = 175,009766 ♩ = 180,009903

30 ♩ = 145,000031 ♩ = 145,000031

35

39

44

48 ♩ = 140,000137 ♩ = 152,009949

54

59

64 ♩ = 145,000031

V.S.

70 ♩ = 145,000031

74

79

83

88 ♩ = 140,000137

♩ = 152,009949

93

98 ♩ = 152,009949

103

♩ = 148,010010

108 ♩ = 148,010010

112

Melodia

117 ♩ = 175,009766 ♩ = 180,009903 ♩ = 140,000137

141 ♩ = 152,009949

145

150

154 ♩ = 140,000137 ♩ = 152,009949

160

164

169

173 ♩ = 140,000137 ♩ = 152,009949 ♩ = 140,000137 ♩ = 152,009949

Spanish - Algo de mi

Strings

♩ = 151,999939

♩ = 175,009766

10 ♩ = 180,009903

19 ♩ = 145,000031 ♩ = 145,000031

28

37 ♩ = 140,000137

45 ♩ = 152,009949

51

58

64

67 ♩ = 145,000031

Strings

70 ♩ = 145,000031

78

85

91

97

103

106 ♩ = 148,010010 ♩ = 148,010010

114 ♩ = 175,009766 ♩ = 180,009903

123

132

♩ = 152,009949

141

Strings

148

154

♩ = 140,000137 ♩ = 152,009949

157

164

170

174

175 ♩ = 140,000137

♩ = 152,009949

♩ = 140,000137 ♩ = 152,009949

17

2

Spanish - Algo de mi

Midicorreo

♩ = 151,999939 ♩ = 175,009766 ♩ = 180,009903

8

16

♩ = 145,000031 ♩ = 145,000031

25

3

35

43

♩ = 140,000137 ♩ = 152,009949 ♩ = 145,000031

49

16

70

♩ = 145,000031

75

81

87

♩ = 140,000137 ♩ = 152,009949 ♩ = 152,009949

8 8

2

Midicorreo

106 ♩ = 148,010010

♩ = 148,010010

111

116

♩ = 175,009766

♩ = 180,009903

124

133

♩ = 140,000137 ♩ = 152,009949

157

177

Spanish - Algo de mi

Piano2

♩ = 151,999939 ♩ = 175,009766 ♩ = 180,009903 ♩ = 145,000031 ♩ = 145,000031

8 3 19

33

39

45

50 ♩ = 140,000137 ♩ = 152,009949

55

58

62

67 ♩ = 145,000031 ♩ = 145,000031 ♩ = 140,000137

18 2

90 = 152,009949

94

98 = 152,009949

103

= 148,010010

108

= 148,010010 = 148,010010 = 180,009903 = 140,000137 = 152,009949

142

146

150

154

= 140,000137 = 140,000137

158

= 152,009949

163

167

172

175 ♩ = 140,000137

♩ = 152,009949

♩ = 140,000137 ♩ = 152,00994
