

# Spanish - Antonio Machin El manisero

♩ = 191,009811

5

Cl.  
Alto Sax.  
Perc.  
A. Bass

7

Cl.  
Alto Sax.  
Perc.  
A. Bass

9

Cl.  
Alto Sax.  
Perc.  
A. Bass

11

Cl.  
Alto Sax.  
Perc.  
A. Bass

13

Cl.  
Alto Sax.  
Perc.  
A. Bass

15

Cl.  
Alto Sax.  
Perc.  
A. Bass

17

Cl.

Alto Sax.

Perc.

A. Bass

19

Cl.

Alto Sax.

Perc.

A. Bass

Pad 5

21

Perc.

A. Bass

Pad 5

24

Perc.

A. Bass

Pad 5

27

Perc.

A. Bass

Pad 5

30

Perc.

A. Bass

Pad 5

32

Cl.

Alto Sax.

Perc.

A. Bass

Pad 5

34

Cl.

Alto Sax.

Perc.

A. Bass

36

Cl.  
Alto Sax.  
Perc.  
A. Bass

38

Cl.  
Alto Sax.  
Perc.  
A. Bass

40

Cl.

Alto Sax.

Perc.

A. Bass

Pad 5

42

Perc.

A. Bass

Pad 5

44

Cl.

Alto Sax.

Perc.

A. Bass

Pad 5

46

Cl.

Alto Sax.

Perc.

A. Bass

Pad 5

48

Cl.

Alto Sax.

Perc.

A. Bass

Pad 5

51

Perc.

A. Bass

Pad 5

53

Perc.

A. Bass

Pad 5

56

Cl.

Alto Sax.

Perc.

A. Bass

Pad 5

58

Cl.

Alto Sax.

Perc.

A. Bass

60

Cl.

Alto Sax.

Perc.

A. Bass

Pad 5

62

Perc.

A. Bass

Pad 5

65

Perc.

A. Bass

Pad 5

68

Perc.

A. Bass

Pad 5

71

Perc.

A. Bass

Pad 5

73

Cl.

Alto Sax.

Perc.

A. Bass

Pad 5

75

Cl.

Alto Sax.

Perc.

A. Bass

77

Cl.

Alto Sax.

Perc.

A. Bass

79

Cl.

Alto Sax.

Perc.

A. Bass

81

Perc. A. Bass Pad 5

83

Perc. A. Bass Pad 5

85

Cl. Alto Sax. Perc. A. Bass Pad 5

87

Cl.

Alto Sax.

Perc.

A. Bass

89

Perc.

A. Bass

Pad 5

92

Perc.

A. Bass

Pad 5

95

Cl.

Alto Sax.

Perc.

A. Bass

Pad 5

98

Cl.

Alto Sax.

Perc.

A. Bass

100

Cl.

Alto Sax.

Perc.

A. Bass

Pad 5

102

Perc.

A. Bass

Pad 5

105

Perc.

A. Bass

Pad 5

108

Perc.

A. Bass

Pad 5

111

Perc.

A. Bass

Pad 5

113

Cl.

Alto Sax.

Perc.

A. Bass

Pad 5

115

Cl.  
Alto Sax.  
Perc.  
A. Bass

117

Cl.  
Alto Sax.  
Perc.  
A. Bass

119

Cl.

Alto Sax.

Perc.

A. Bass

Pad 5

121

Perc.

A. Bass

Pad 5

124

Perc.

A. Bass

Pad 5

127

Tba.

Perc.

A. Bass

Pad 5

130

Cl.

Alto Sax.

Tba.

Perc.

A. Bass

132

Cl.  
Alto Sax.  
Tba.  
Perc.  
A. Bass

134

Cl.  
Alto Sax.  
Perc.  
A. Bass

136

Cl.

Alto Sax.

Perc.

A. Bass

138

Cl.

Alto Sax.

Perc.

A. Bass

140

Cl.

Alto Sax.

Perc.

A. Bass

142

Cl.

Alto Sax.

Perc.

A. Bass

144

Cl.

Alto Sax.

Perc.

A. Bass

146

Cl.

Alto Sax.

Perc.

A. Bass

148

Cl.

Alto Sax.

Tba.

Perc.

A. Bass

Spanish - Antonio Machin El manisero

Clarinet in B $\flat$

$\text{♩} = 191,009811$

5

8

11

14

17

20

34

37

39

Rmx/Kar: Música Latina Brasil - © 2001

Clarinet in B $\flat$

45

48

58

61

75

78

81

87

97

100

114

117

120

9

132

135

138

141

144

147

Spanish - Antonio Machin El manisero

Alto Saxophone

♩ = 191,009811

5

8

11

14

17

20

12

34

37

39

4

Rmx/Kar: Música Latina Brasil - © 2001

Alto Saxophone

45

48

58

61

75

78

81

87

97

100

114

117

120

132

135

138

141

144

147

Percussion

Spanish - Antonio Machin El manisero

♩ = 191,009811

5/4

5

9

13

17

21

25

29

33

37

41

45

49

53

57

61

65

69

73

76

80

84

88

92

96

100

104

108

112

116

V.S.

120

124

128

132

136

140

144

147

Spanish - Antonio Machin El manisero

Acoustic Bass

♩ = 191,009811

6

11

16

21

26

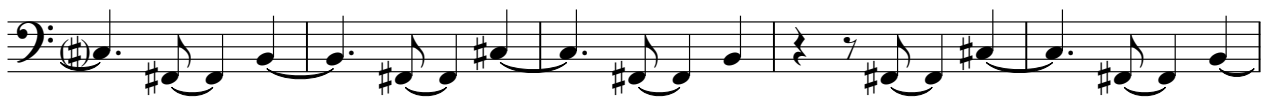

31

36

41

46

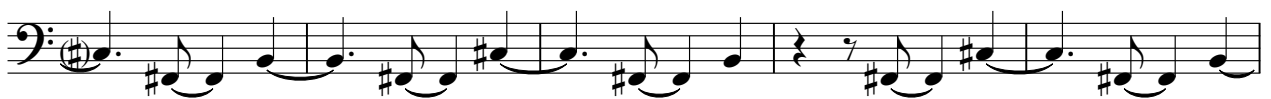

51

56

61

66

71

76

81

86

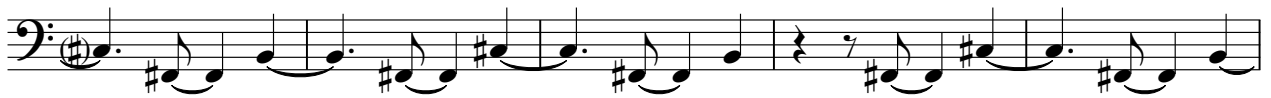

91

96

101

106

111

116

121

126

131

136

141

146

♩ = 191,009811

19

26

31

41

44

50

53

61

66

71

7

2

4

7

Rmx/Kar: Música Latina Brasil © 2001

81

84

90

93

101

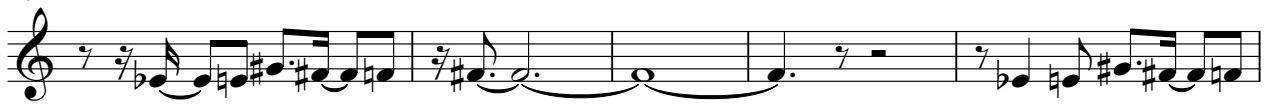

106

111

120

126

