

Spanish - Aqua Barbie girl

♩ = 126,000130

78

drum 26

82

25

35

3

8

♩ = 126,000130

51

123

5

78

82

51

123

18

78

drum 26

35

3

8

51

20

78

drum 26

35

3

8

51

31

78

drum 26

82

25

35

3

51

33

78

drum 26

25

35

8

51

35

78

drum 26

25

35

8

51

37

78

drum 26

35

3

8

51

39

78

drum 26

35

3

8

51

41

78

drum 26

35

3

8

51

43

78

drum 26

35

3

8

51

45

78

drum 26

82

25

35

3

8

51

47

78

drum 26

82

25

35

3

8

51

49

78

drum 26

82

25

35

3

8

51

51

78

drum 26

82

25

35

3

8

51

53

78

drum 26

25

35

3

51

123

56

78

drum 26

82

25

35

3

51

58

drum 26

82

25

35

3

51

66

78

drum 26

82

25

35

3

8

51

68

78

drum 26

82

25

35

3

8

51

70

78

drum 26

82

25

35

3

8

51

Detailed description of the musical score: The score is for a guitar and drum ensemble. It consists of several staves. At the top is a drum staff (labeled 'drum 26') with a treble clef and a common time signature. Below it are two guitar staves (labeled '25' and '35') with a treble and bass clef respectively. The guitar part is written with a key signature of two sharps (F# and C#) and a capo on the 5th fret, indicated by a '5' above the staff. The guitar part features a complex rhythmic pattern with many beamed notes and rests. The bass line (labeled '35') is a simple eighth-note pattern. At the bottom is another guitar staff (labeled '51') with a treble clef and a key signature of two sharps, showing a series of chords. The drum part (labeled '26') shows a mix of eighth and sixteenth notes with some rests. The overall tempo and feel are indicated by the notation and the key signature.

72

78

drum 26

82

25

35

3

8

51

74

78

drum 26

35

3

8

51

76

78

drum 26

35

3

8

51

78

78

drum 26

35

3

8

51

80

78

drum 26

35

3

8

51

82

78

drum 26

35

3

8

51

84

78

drum 26

35

3

8

51

86

78

drum 26

35

3

8

51

88
78

drum 26

35

3

8

51

90

78

drum 26

82

25

35

3

8

51

92

78

drum 26

82

25

35

3

8

51

94

78

drum 26

82

25

35

3

8

51

96

78

drum 26

82

25

35

3

8

51

This musical score is arranged vertically with the following components from top to bottom:

- Staff 10:** A long horizontal line with a sharp sign (#) at the beginning and a curved line underneath, possibly representing a sustain or a specific effect.

100

25

35

3

8

51

123

101

78

drum 26

82

25

35

3

8

51

123

♩ = 126,000130

3

7

11

16

21

25

29

36

41

46

52

56

63

68

74

79

83

87

92

98

drum 26

Spanish - Aqua Barbie girl

♩ = 126,000130

10

13

16

18

20

22

25

28

31

34

V.S.

37

39

41

43

45

47

49

51

54

57

60

63

66

69

72

75

77

79

81

83

V.S.

85

87

89

91

93

95

97

♩ = 126,000130

2

82

94

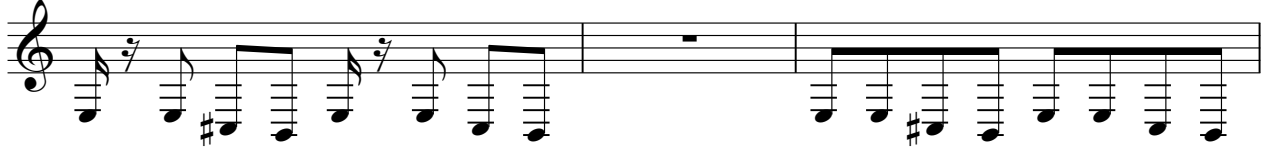

97

2

3

♩ = 126,000130

23

26

28

30

32

34

36

8

45

47

49

51

54

56

58

60

62

64

♩ = 126,000130

15

19

23

27

31

35

39

43

47

51

V.S.

95

99

Spanish - Aqua Barbie girl

♩ = 126,000130

10

13

16

19

22

25

27

30

32

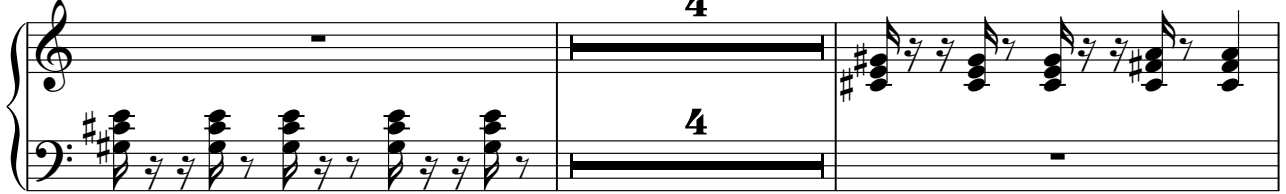

38

41

44

46

48

50

52

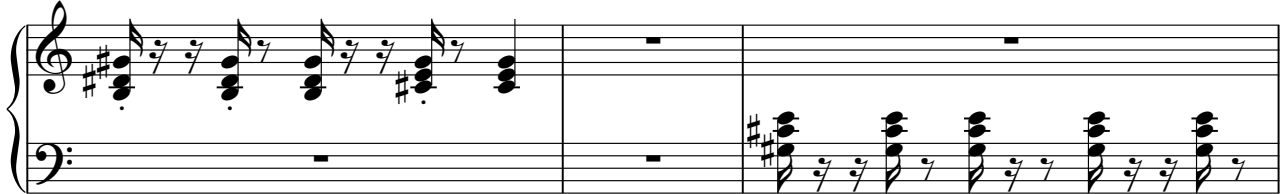

55

57

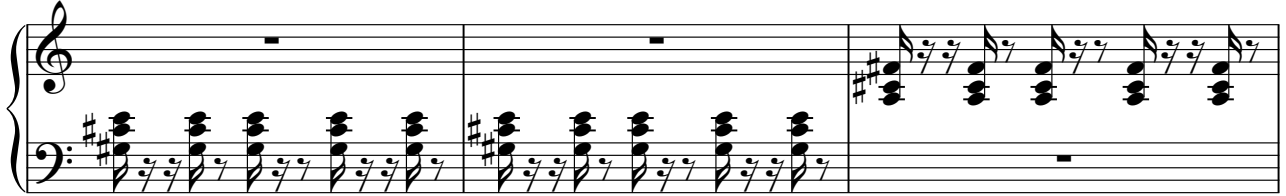

60

66

68

70

72

74

77

V.S.

80

83

86

89

91

93

95

97

99

101

♩ = 126,000130

15

18

21

24

8

34

36

38

41

44

46

48

50

52

63

65

67

69

71

73

76

79

82

85

88

90

92

94

96

98

100

♩ = 126,000130

2

8

14

20

27

34

40

46

52

60

66

72

78

84

90

96

100

♩ = 126,000130

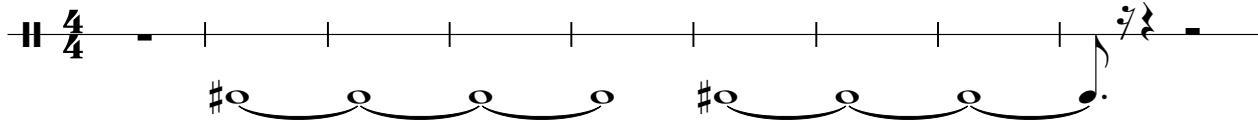

10

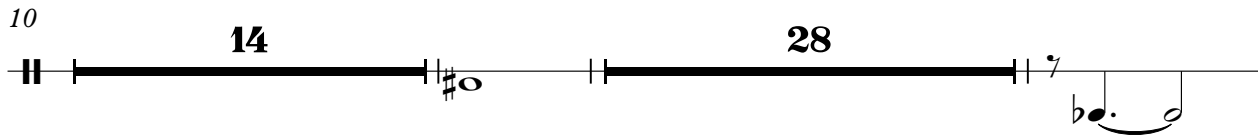

54

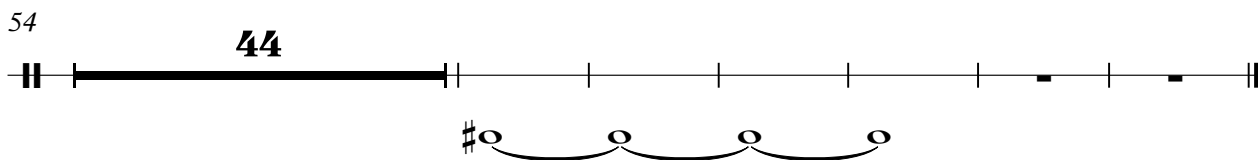
