

Spanish - Armando Manzanero Adoro2

♩ = 182,999924

PERCUSION

BAJO ELECTRICO

HAPSICHORD

STRING CUERDAS

♩ = 182,999924

8

PERCUSION

BAJO ELECTRICO

HAPSICHORD

STRING CUERDAS

14

PERCUSION

PERCUSION

BAJO ELECTRICO

HAPSICHORD

PIANO ELECTRICO

MELODIA

STRING CUERDAS

PERCUSION

PERCUSION

BAJO ELECTRICO

PIANO RHODES

HAPSICHORD

PIANO ELECTRICO

MELODIA

PERCUSION

PERCUSION

BAJO ELECTRICO

PIANO RHODES

HAPSICHORD

PIANO ELECTRICO

MELODIA

PERCUSSION

PERCUSSION

BAJO ELECTRICO

PIANO RHODES

HAPSICHORD

PIANO ELECTRICO

MELODIA

PERCUSSION

PERCUSSION

BAJO ELECTRICO

HAPSICHORD

PIANO ELECTRICO

MELODIA

STRING CUERDAS

47

PERCUSION

PERCUSION

BAJO ELECTRICO

PIANO RHODES

HAPSICHORD

PIANO ELECTRICO

MELODIA

STRING CUERDAS

51

PERCUSION

PERCUSION

BAJO ELECTRICO

HAPSICHORD

PIANO ELECTRICO

MELODIA

STRING CUERDAS

55

PERCUSION

PERCUSION

BAJO ELECTRICO

PIANO RHODES

HAPSICHORD

PIANO ELECTRICO

MELODIA

STRING CUERDAS

60

PERCUSION

PERCUSION

BAJO ELECTRICO

PIANO RHODES

HAPSICHORD

PIANO ELECTRICO

MELODIA

STRING CUERDAS

PERCUSION

PERCUSION

BAJO ELECTRICO

HAPSICHORD

PIANO ELECTRICO

MELODIA

STRING CUERDAS

PERCUSION

PERCUSION

BAJO ELECTRICO

PIANO RHODES

HAPSICHORD

PIANO ELECTRICO

MELODIA

STRING CUERDAS

73

PERCUSION

PERCUSION

BAJO ELECTRICO

PIANO RHODES

HAPSICHORD

PIANO ELECTRICO

ENSAMBLE CUERDAS

MELODIA

STRING CUERDAS

77

PERCUSION

PERCUSION

BAJO ELECTRICO

PIANO RHODES

HAPSICHORD

PIANO ELECTRICO

ENSAMBLE CUERDAS

MELODIA

STRING CUERDAS

81

PERCUSION

PERCUSION

BAJO ELECTRICO

HAPSICHORD

PIANO ELECTRICO

ENSAMBLE CUERDAS

MELODIA

STRING CUERDAS

85

PERCUSION

PERCUSION

BAJO ELECTRICO

PIANO RHODES

HAPSICHORD

PIANO ELECTRICO

ENSAMBLE CUERDAS

MELODIA

STRING CUERDAS

89

PERCUSION

PERCUSION

BAJO ELECTRICO

HAPSICHORD

PIANO ELECTRICO

ENSAMBLE CUERDAS

MELODIA

STRING CUERDAS

93

PERCUSION

PERCUSION

BAJO ELECTRICO

PIANO RHODES

HAPSICHORD

PIANO ELECTRICO

ENSAMBLE CUERDAS

MELODIA

STRING CUERDAS

97

PERCUSION

PERCUSION

BAJO ELECTRICO

PIANO RHODES

HAPSICHORD

PIANO ELECTRICO

ENSAMBLE CUERDAS

MELODIA

STRING CUERDAS

101

PERCUSION

PERCUSION

PERCUSION

BAJO ELECTRICO

PIANO RHODES

HAPSICHORD

PIANO ELECTRICO

ENSAMBLE CUERDAS

MELODIA

STRING CUERDAS

105

PERCUSION

PERCUSION

BAJO ELECTRICO

PIANO RHODES

HAPSICHORD

PIANO ELECTRICO

ENSAMBLE CUERDAS

MELODIA

110

PERCUSION

PERCUSION

BAJO ELECTRICO

PIANO RHODES

HAPSICHORD

PIANO ELECTRICO

MELODIA

STRING CUERDAS

114

PERCUSION

PERCUSION

BAJO ELECTRICO

PIANO RHODES

HAPSICHORD

PIANO ELECTRICO

MELODIA

STRING CUERDAS

119

PERCUSION

PERCUSION

BAJO ELECTRICO

HAPSICHORD

PIANO ELECTRICO

MELODIA

STRING CUERDAS

124

PERCUSION

PERCUSION

BAJO ELECTRICO

PIANO RHODES

HAPSICHORD

PIANO ELECTRICO

MELODIA

STRING CUERDAS

128

PERCUSION

PERCUSION

BAJO ELECTRICO

PIANO RHODES

HAPSICHORD

PIANO ELECTRICO

MELODIA

STRING CUERDAS

132

PERCUSION

PERCUSION

BAJO ELECTRICO

PIANO RHODES

HAPSICHORD

PIANO ELECTRICO

MELODIA

STRING CUERDAS

137

PERCUSION

PERCUSION

BAJO ELECTRICO

PIANO RHODES

HAPSICHORD

PIANO ELECTRICO

ENSAMBLE CUERDAS

MELODIA

STRING CUERDAS

141

PERCUSION

PERCUSION

BAJO ELECTRICO

PIANO RHODES

HAPSICHORD

PIANO ELECTRICO

ENSAMBLE CUERDAS

MELODIA

STRING CUERDAS

145

PERCUSION

PERCUSION

BAJO ELECTRICO

PIANO RHODES

HAPSICHORD

PIANO ELECTRICO

ENSAMBLE CUERDAS

MELODIA

STRING CUERDAS

149

PERCUSION

PERCUSION

BAJO ELECTRICO

HAPSICHORD

PIANO ELECTRICO

ENSAMBLE CUERDAS

MELODIA

STRING CUERDAS

152

PERCUSION

PERCUSION

BAJO ELECTRICO

PIANO RHODES

HAPSICHORD

PIANO ELECTRICO

ENSAMBLE CUERDAS

MELODIA

STRING CUERDAS

156

PERCUSION

PERCUSION

BAJO ELECTRICO

HAPSICHORD

PIANO ELECTRICO

ENSAMBLE CUERDAS

MELODIA

STRING CUERDAS

PERCUSION

PERCUSION

BAJO ELECTRICO

PIANO RHODES

HAPSICHORD

PIANO ELECTRICO

ENSAMBLE CUERDAS

MELODIA

STRING CUERDAS

PERCUSION

PERCUSION

PERCUSION

BAJO ELECTRICO

PIANO RHODES

HAPSICHORD

PIANO ELECTRICO

ENSAMBLE CUERDAS

MELODIA

STRING CUERDAS

168

PERCUSION

PERCUSION

BAJO ELECTRICO

PIANO RHODES

HAPSICHORD

PIANO ELECTRICO

MELODIA

STRING CUERDAS

173

PERCUSION

PERCUSION

BAJO ELECTRICO

PIANO RHODES

HAPSICHORD

PIANO ELECTRICO

MELODIA

STRING CUERDAS

177

PERCUSION

PERCUSION

BAJO ELECTRICO

PIANO RHODES

HAPSICHORD

PIANO ELECTRICO

MELODIA

STRING CUERDAS

182

PERCUSION

PERCUSION

BAJO ELECTRICO

PIANO RHODES

HAPSICHORD

PIANO ELECTRICO

MELODIA

STRING CUERDAS

187

PERCUSION

PERCUSION

BAJO ELECTRICO

PIANO RHODES

HAPSICHORD

PIANO ELECTRICO

MELODIA

STRING CUERDAS

191

PERCUSION

PERCUSION

BAJO ELECTRICO

PIANO RHODES

HAPSICHORD

PIANO ELECTRICO

ENSAMBLE CUERDAS

MELODIA

STRING CUERDAS

194

PERCUSION

PERCUSION

BAJO ELECTRICO

PIANO RHODES

HAPSICHORD

PIANO ELECTRICO

ENSAMBLE CUERDAS

MELODIA

STRING CUERDAS

198

PERCUSION

PERCUSION

BAJO ELECTRICO

PIANO RHODES

HAPSICHORD

PIANO ELECTRICO

ENSAMBLE CUERDAS

MELODIA

STRING CUERDAS

201

PERCUSION

PERCUSION

BAJO ELECTRICO

PIANO RHODES

HAPSICHORD

PIANO ELECTRICO

ENSAMBLE CUERDAS

MELODIA

STRING CUERDAS

204

PERCUSION

PERCUSION

BAJO ELECTRICO

PIANO RHODES

HAPSICHORD

PIANO ELECTRICO

ENSAMBLE CUERDAS

MELODIA

STRING CUERDAS

208

PERCUSION

PERCUSION

BAJO ELECTRICO

PIANO RHODES

ENSAMBLE CUERDAS

MELODIA

STRING CUERDAS

211

PERCUSION

PERCUSION

BAJO ELECTRICO

PIANO RHODES

HAPSICHORD

PIANO ELECTRICO

ENSAMBLE CUERDAS

ENSAMBLE CUERDAS

STRING CUERDAS

PERCUSSION

Spanish - Armando Manzanero Adoro2

♩ = 182,999924

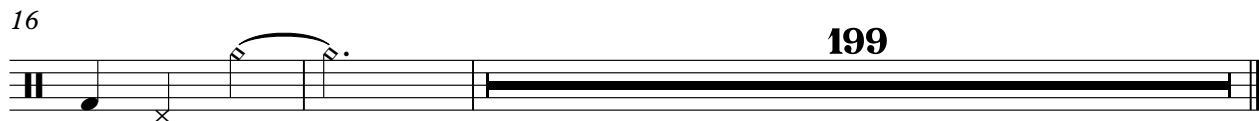
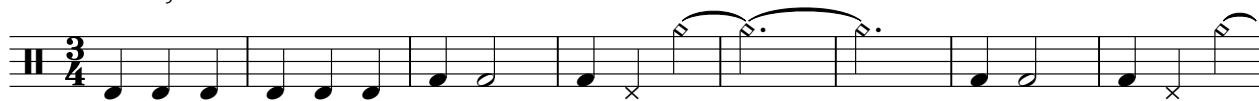

Spanish - Armando Manzanero Adoro2

PERCUSSION

♩ = 182,999924

17

22

27

32

37

42

47

53

58

64

V.S.

69

74

78

83

88

93

98

103

107

112

PERCUSSION

117

122

127

132

137

141

146

150

155

160

3

V.S.

PERCUSSION 3

PERCUSSION

209

PERCUSSION

Spanish - Armando Manzanero Adoro2

♩ = 182,999924

18

25

33

41

50

59

67

3

77

84

89

PERCUSSION

174

182

192

199

207

212

PERCUSSION

Spanish - Armando Manzanero Adoro2

♩ = 182,999924

102

104

60

52

119

126

133

139

144

149

154

160

165

172

V.S.

PIANO RHODES

Spanish - Armando Manzanero Adoro2

♩ = 182,999924

18

26

36

48

57

71

80

88

PIANO RHODES

99

107

126

135

147

160

168

180

189

200

PIANO RHODES

206

210

HAPSICHORD

Spanish - Armando Manzanero Adoro2

♩ = 182,999924

V.S.

37

42

47

53

58

64

70

2

76

80

84

88

92

96

100

104

110

117

123

130

136

140

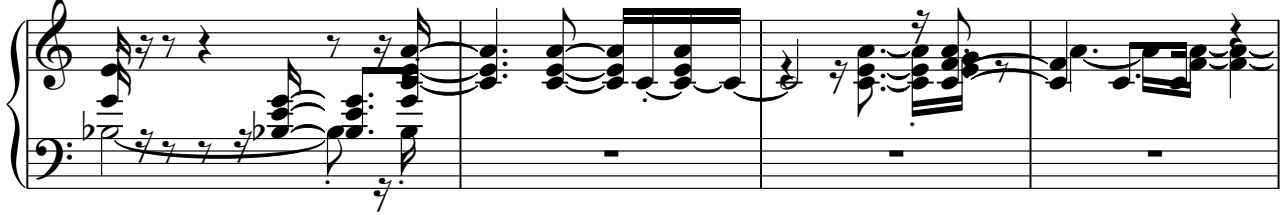

144

148

152

156

160

163

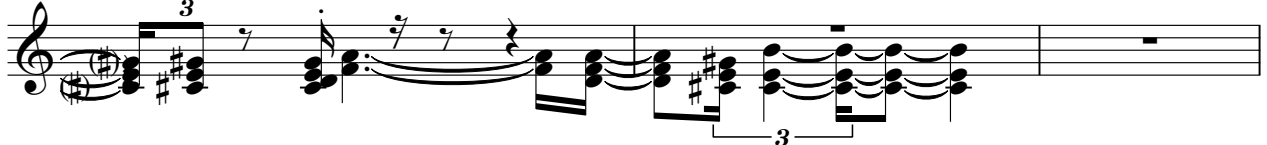

166

172

178

184

190

194

HAPSICHORD

198

201

204

10

PIANO ELECTRICO

Spanish - Armando Manzanero Adoro2

♩ = 182,999924

17

22

28

33

37

41

46

51

57

62

68

73

78

84

89

94

99

105

111

117

123

128

133

138

143

148

154

159

166

171

177

182

188

192

197

202

10

♩ = 182,999924

210

212

ENSAMBLE CUERDAS

Spanish - Armando Manzanero Adoro2

♩ = 182,999924

75

79

84

89

94

100

104

32

137

142

147

152

157

162

166

25

194

200

205

210

MELODIA

Spanish - Armando Manzanero Adoro2

♩ = 182,999924

17

23

29

36

41

47

53

60

67

72

V.S.

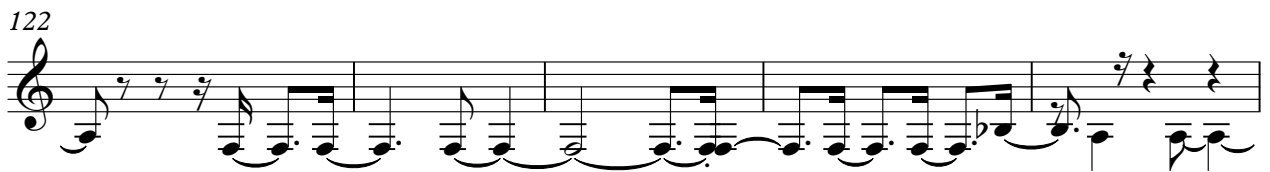
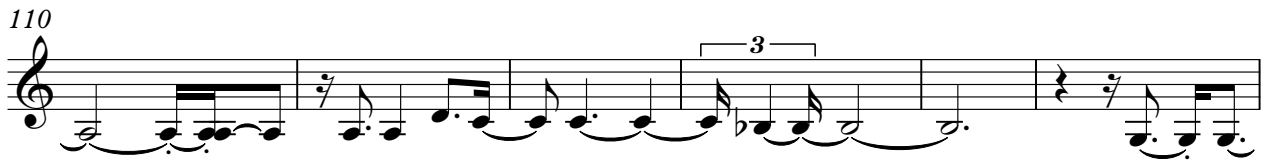
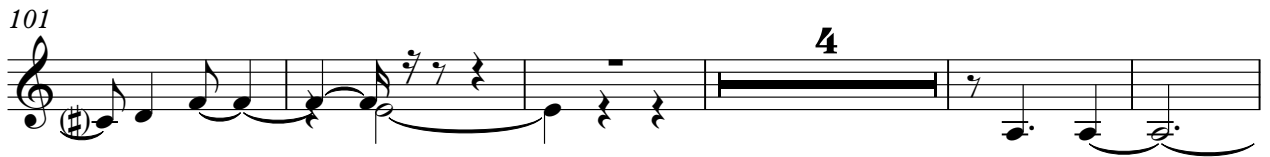
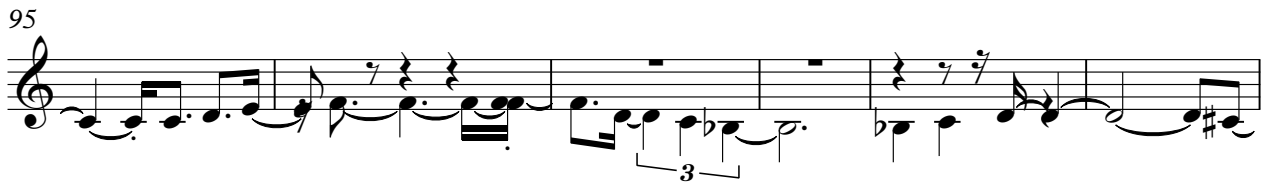
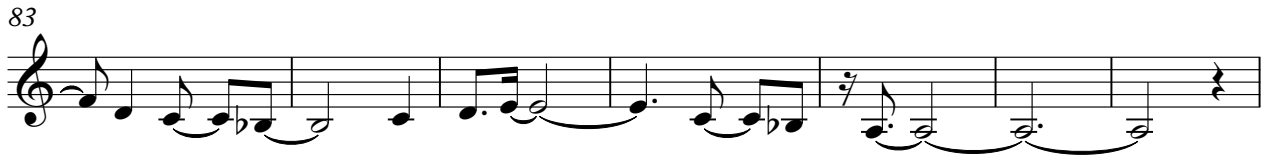

V.S.

195

201

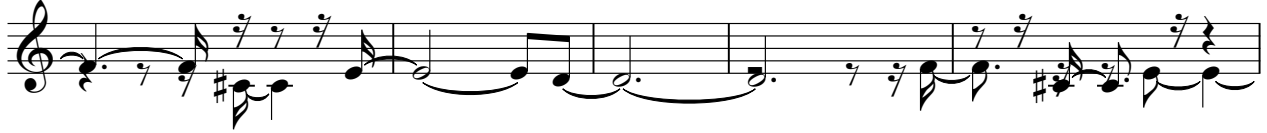

206

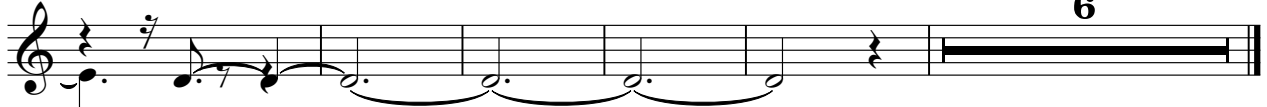

STRING CUERDAS

Spanish - Armando Manzanero Adoro2

♩ = 182,999924

9

16 28

48

53

60

66

74

80

86

V.S.

2

STRING CUERDAS

92

98

104

6

115

121

128

135

141

147

151

STRING CUERDAS

158

164

171

178

183

189

195

201

208