

Spanish - Armando Manzanero Contigo aprendi

♩ = 88,000023

Charles

Bass Drum

Maracas

Congas

Piano

Bass

Strings

7

Charles

Bass Drum

Maracas

Congas

Piano

Bass

Strings

Saxo alto

12

Charles

Bass Drum

Maracas

Congas

Piano

Bass

Strings

Saxo alto

16

Charles

Bass Drum

Maracas

Congas

Piano

Bass

Strings

Saxo alto

20

Charles

Bass Drum

Maracas

Congas

Piano

Bass

Strings

Saxo alto

24

Charles

Bass Drum

Maracas

Congas

Piano

Bass

Saxo alto

28

Charles

Bass Drum

Maracas

Congas

Piano

Bass

Saxo alto

32

Charles

Bass Drum

Maracas

Congas

Piano

Bass

Strings

Saxo alto

36

Charles

Bass Drum

Maracas

Congas

Piano

Bass

Strings

Saxo alto

40

Charles

Bass Drum

Maracas

Congas

Piano

Bass

Strings

Saxo alto

44

Charles

Bass Drum

Maracas

Congas

Piano

Bass

Strings

Saxo alto

48

Charles

Bass Drum

Maracas

Congas

Piano

Bass

Strings

Saxo alto

52

Charles  
Bass Drum  
Maracas  
Congas  
Piano  
Bass  
Strings  
Saxo alto

56

Charles  
Bass Drum  
Maracas  
Congas  
Piano  
Bass  
Strings  
Saxo alto

61

Charles  
Bass Drum  
Maracas  
Congas  
Piano  
Bass  
Strings  
Saxo alto

65

Charles  
Bass Drum  
Maracas  
Congas  
Piano  
Bass  
Strings  
Saxo alto

67

Charles  
Bass Drum  
Maracas  
Congas  
Piano  
Bass  
Strings  
Saxo alto

69

Charles  
Bass Drum  
Congas  
Piano  
Bass  
Strings  
Saxo alto

70

Bass Drum  
Maracas  
Congas  
Piano  
Bass  
Strings  
Saxo alto

72

Bass Drum  
Maracas  
Congas  
Piano  
Bass  
Strings  
Saxo alto

♩ = 88,000023

2

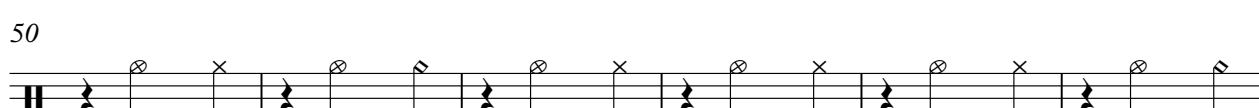

2

Charles

62

67

Spanish - Armando Manzanero Contigo aprendi

Bass Drum

♩ = 88,000023

2

8

14

20

25

30

34

38

42

46

V.S.

2

# Bass Drum

51

57

63

68

71

Maracas

Spanish - Armando Manzanero Contigo aprendi

$\text{♩} = 88,000023$

7

10

13

16

19

22

25

28

31

V.S.

## Maracas

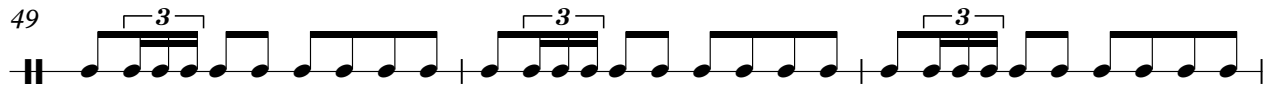

Maracas

3

64

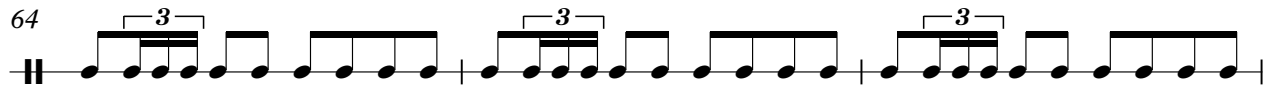

67

72

Congas

Spanish - Armando Manzanero Contigo aprendi

♩ = 88,000023

2

3

6

10

14

18

22

26

30

34

38

V.S.

42

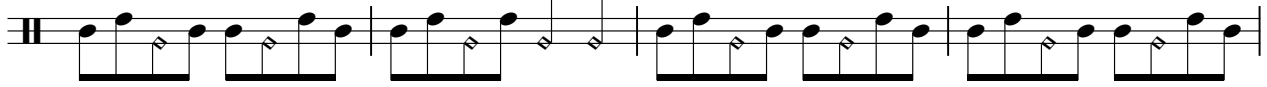

46

50

54

58

62

66

70

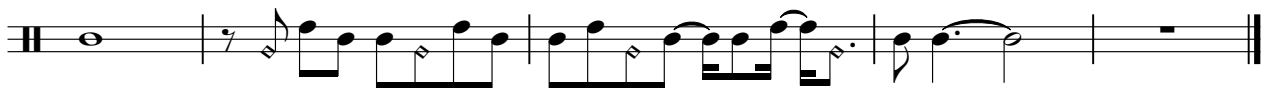

Spanish - Armando Manzanero Contigo aprendi

Piano

♩ = 88,000023

2

6

10

14

18

22

V.S.

27

30

34

38

42

46

50

54

58

62

66

69

V.S.

72

Spanish - Armando Manzanero Contigo aprendi

Bass

♩ = 88,000023

2

7

13

18

23

28

33

38

43

48

V.S.

53

58

63

68

# Spanish - Armando Manzanero Contigo aprendi

Strings

♩ = 88,000023

5

12

21

36

42

52

58

65

66

6

6

3

2

Strings

69

6 6 6 6

70

6 6 6 6

71

6 6 6 6

Spanish - Armando Manzanero Contigo aprendi

Saxo alto

♩ = 88,000023

10

14

18

22

26

30

35

39

43

47

V.S.

51

56

60

65

69

72