

Sophie Ellis Bextor - Murder On The Dancefloor

♩ = 100,000000

4

10

Perc. 

E. Gtr. 

E. Bass 

A. 

E. Pno. 

Perc. Organ 

Tape Smp. Brs 

Pad 5 

13

Perc. 

E. Gtr. 

E. Bass 

E. Pno. 

Perc. Organ 

Tape Smp. Brs 

3

16

Perc. E. Gtr. E. Bass A. E. Pno. Perc. Organ Tape Smp. Brs.

19

Perc. E. Gtr. P. S. Gtr. E. Bass A. E. Pno. Perc. Organ Tape Smp. Brs. Lead 5 Pad 5

Perc.
 E. Gtr.
 P. S. Gtr.
 E. Bass
 A.
 E. Pno.
 Perc. Organ
 Tape Smp. Brs
 Pad 5

25

Perc.

E. Gtr.

P. S. Gtr.

E. Bass

A.

E. Pno.

Perc. Organ

Rev. Cym.

Tape Smp. Brs

Pad 5

28

Perc.

E. Gtr.

E. Bass

A.

E. Pno.

Tape Smp. Brs

Pad 5

31 7

Perc.

E. Gtr.

E. Bass

A.

E. Pno.

Tape Smp. Brs

Pad 5

34

Perc.

E. Gtr.

E. Bass

E. Pno.

Perc. Organ

Rev. Cym.

Tape Smp. Brs

Pad 5

37

Perc.

E. Gtr.

E. Bass

E. Pno.

Perc. Organ

Tape Smp. Brs

Pad 5

40

Perc.

E. Gtr.

E. Bass

A.

E. Pno.

Perc. Organ

Tape Smp. Brs

Pad 5

43 9

Perc.

E. Gtr.

P. S. Gtr.

E. Bass

A.

E. Pno.

Perc. Organ

Tape Smp. Brs

Lead 5

Pad 5

Vla.

46

Perc.

E. Gtr.

P. S. Gtr.

E. Bass

A.

E. Pno.

Perc. Organ

Tape Smp. Brs

Lead 5

Pad 5

Vla.

49

Perc.

E. Gtr.

P. S. Gtr.

E. Bass

A.

E. Pno.

Perc. Organ

Rev. Cym.

Tape Smp. Brs

Pad 5

Vla.

52

Perc.

E. Gtr.

E. Bass

E. Pno.

Perc. Organ

Rev. Cym.

Tape Smp. Brs

Pad 5

Vla.

55

Perc.

E. Gtr.

E. Bass

A.

E. Pno.

Tape Smp. Brs

Pad 5

Vla.

58

Perc.

E. Gtr.

E. Bass

A.

E. Pno.

Tape Smp. Brs

Pad 5

Vla.

61

Perc.

E. Gtr.

E. Bass

A.

E. Pno.

Tape Smp. Brs

Pad 5

Vla.

64

66

69

Perc.

E. Gtr.

E. Bass

E. Pno.

Perc. Organ

Rev. Cym.

Tape Smp. Brs

Lead 5

Pad 5

72

Perc.

E. Gtr.

E. Bass

E. Pno.

Perc. Organ

Tape Smp. Brs

Lead 5

Pad 5

75

78

81 17

Perc.
 E. Gtr.
 P. S. Gtr.
 E. Bass
 A.
 E. Pno.
 Perc. Organ
 Tape Smp. Brs
 Pad 5
 Vla.

84

Perc.

E. Gtr.

E. Bass

A.

E. Pno.

Perc. Organ

Rev. Cym.

Tape Smp. Brs

Pad 5

Vla.

87

90

93

96

99

Perc.

E. Gtr.

E. Bass

E. Pno.

Tape Smp. Brs

Pad 5

Vla.

102

Perc.

E. Gtr.

E. Bass

A.

E. Pno.

Tape Smp. Brs

Pad 5

Vla.

105

107

110

113

Sophie Ellis Bextor - Murder On The Dancefloor

Percussion

♩ = 100,000000

4

6

8

10

13

16

19

22

25

V.S.

Percussion

28

31

34

37

40

43

46

49

52

55

87

89

91

94

97

100

103

106

109

111

113

115

Sophie Ellis Bextor - Murder On The Dancefloor

Electric Guitar

♩ = 100,000000

9

13

15

17

20

24

28

30

32

34

V.S.

37

39

42

45

49

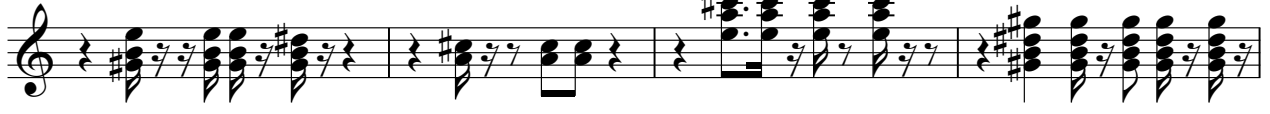

53

55

57

59

61

63

65

67

70

73

76

79

82

Electric Guitar

93

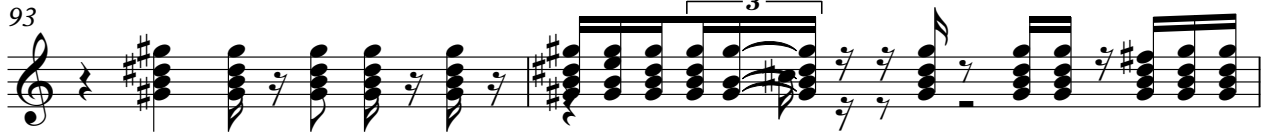

95

97

99

102

104

106

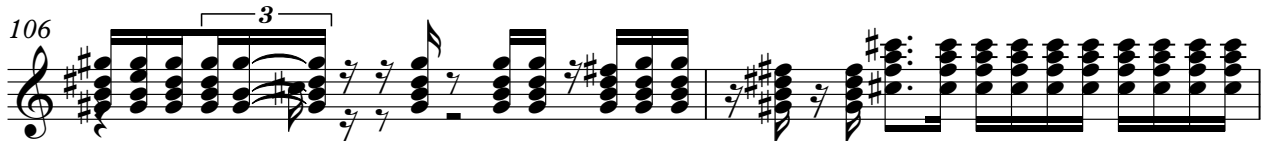

108

♩ = 100,000000
18

23

26
19

48

51
27

81

83
32 3

5-string Fretless Electric Bass

Sophie Ellis Bextor - Murder On The Dancefloor

♩ = 100,000000

V.S.

39

42

46

50

53

56

59

62

65

69

72

75

79

83

88

93

96

99

102

105

V.S.

108

113

116

Sophie Ellis Bextor - Murder On The Dancefloor

Alto

♩ = 100,000000

2

5

9

18

24

31

46

51

61

64

2

6

2

10

3

3

13

2

Alto

79

84

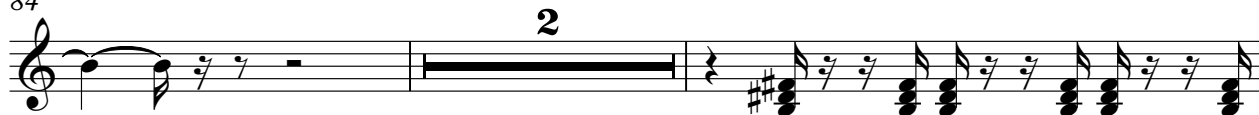

88

92

105

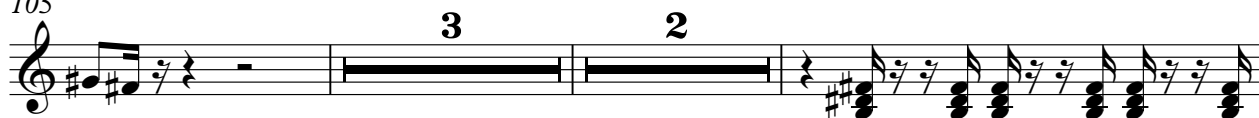

112

114

Sophie Ellis Bextor - Murder On The Dancefloor

Electric Piano

♩ = 100,000000

6

11

17

22

25

31

38

44

48

51

57

64

70

76

80

83

87

91

97

103

110

114

Sophie Ellis Bextor - Murder On The Dancefloor

Percussive Organ

♩ = 100,000000

6

11

16

21

25

7

7

36

41

46

51 **16**

70

75

80

85

Percussive Organ

89

94

15

112

115

2

Sophie Ellis Bextor - Murder On The Dancefloor

Reverse Cymbals

♩ = 100,000000

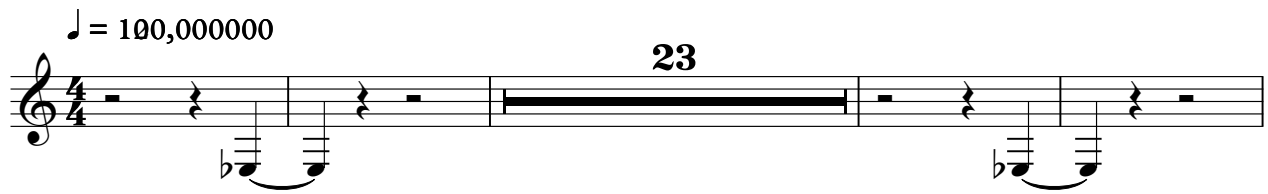

23

28

7 14

52

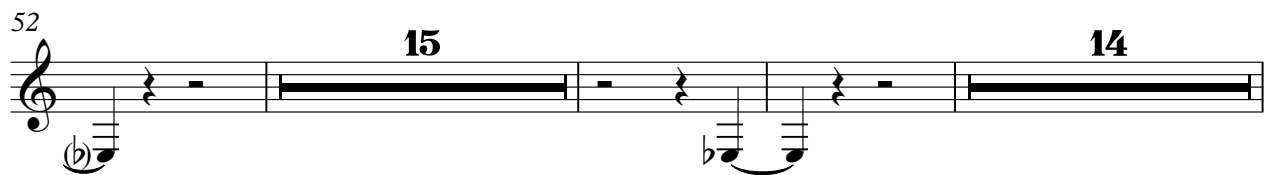

15 14

84

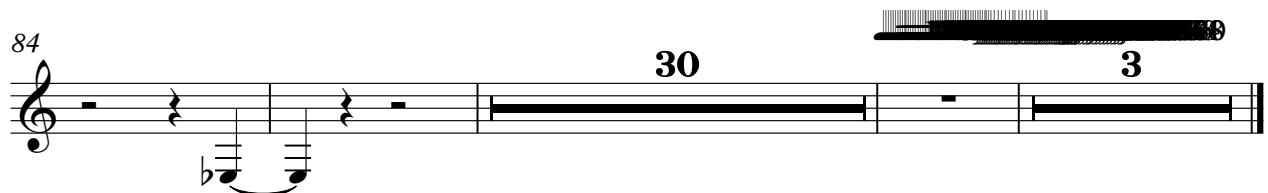

30 3

Tape Sampler Keyboard [Brass] Sophie Ellis Bextor - Murder On The Dancefloor

♩ = 100,000000

3 2

8

11

15

17

20

23

27

31

34

37

41

46

49

53

57

60

64

67

78

81

85

Tape Sampler Keyboard [Brass]

89

92

95

99

102

106

109

113

116

Sophie Ellis Bextor - Murder On The Dancefloor

Lead 5 (Charang)

♩ = 100,000000

3 11

19 22

46 22

70

72

74

77 8

89 20

112

114 3

Sophie Ellis Bextor - Murder On The Dancefloor

Pad 5 (Bowed)

♩ = 100,000000

6

11

23

29

34

41

47

53

59

V.S.

Pad 5 (Bowed)

3

115

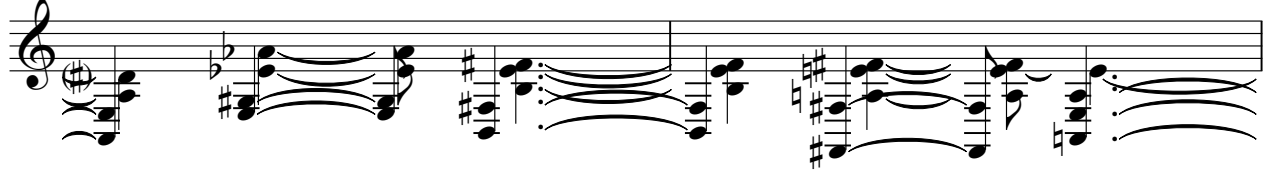

117

Sophie Ellis Bextor - Murder On The Dancefloor

Viola

♩ = 100,000000

43

47

50

53

56

59

62

65

67

Viola

78

81

84

94

97

100

103

106

109