

Spanish - Bolero clasico Cuando me besas

♩ = 104,999924 ♩ = 104,999924

FLAUTA

SAXO

PIANO

GUITARRA

Voz

BAJO

♩ = 104,999924 ♩ = 104,999924

ORGANO

CUERDAS

5

SAXO

PERC2

PERC1

PIANO

GUITARRA

BAJO

ORGANO

CUERDAS

- PERC2:** Drum set part with various rhythmic patterns and accents.

10

FLAUTA

PERC2

PERC1

PIANO

GUITARRA

Voz

BAJO

ORGANO

12

FLAUTA

PERC2

PERC1

PIANO

GUITARRA

Voz

BAJO

ORGANO

Detailed description of the musical score: The score is for page 7, measures 12 and 13. The Flauta part in measure 12 plays a half note G4 followed by a half note A4. In measure 13, it has a whole rest. Percussion 1 (PERC1) plays a rhythmic pattern of eighth notes and quarter notes. Percussion 2 (PERC2) plays a pattern of eighth notes with 'x' marks above them. The Piano part has a melodic line in the right hand and a bass line in the left hand. The Guitarra part features a series of chords with rhythmic notation. The Voice part (Voz) has a melodic line starting in measure 13. The Bajo part has a simple bass line. The Organ part plays a chord in measure 12 and a sustained chord in measure 13.

14

FLAUTA

SAXO

PERC2

PERC1

PIANO

GUIARRA

Voz

BAJO

ORGANO

8

- FLAUTA**: Treble clef, starting at measure 16 with a triplet of eighth notes (F#, G, A) and a quarter note (Bb). Measure 17 is a whole rest.
- SAXO**: Treble clef, starting at measure 16 with a triplet of eighth notes (F#, G, A) and a quarter note (Bb). Measure 17 is a whole rest.
- PERC2**: Two staves. The top staff has a series of 'x' marks representing hits. The bottom staff has a half note (F#) in measure 16 and a half note (Bb) in measure 17.
- PERC1**: Two staves. The top staff has a series of 'x' marks. The bottom staff has a quarter note (F#) in measure 16 and a quarter note (Bb) in measure 17.
- GUITARRA**: Treble clef, playing a rhythmic pattern of eighth notes with chords: F# (measure 16), Bb (measure 17).
- Voz**: Treble clef, starting in measure 17 with a quarter note (Bb) and a series of eighth notes (Bb, A, G, F#).
- BAJO**: Bass clef, playing a simple bass line: F# (measure 16), Bb (measure 17).
- ORGANO**: Grand staff. Measure 16 has a whole note chord of F# and C# in the right hand and a whole note chord of F# and C# in the left hand. Measure 17 has a whole note chord of Bb and F# in the right hand and a whole note chord of Bb and F# in the left hand.
- CUERDAS**: Treble clef, playing a whole note chord of F# and C# in measure 16 and a whole note chord of Bb and F# in measure 17.

18

FLAUTA

SAXO

PERC2

PERC1

PIANO

GUITARRA

Voz

BAJO

ORGANO

CUERDAS

20

FLAUTA

SAXO

PERC2

PERC1

PIANO

GUIARRA

Voz

BAJO

ORGANO

CUERDAS

22

PERC2

PERC1

PIANO

GUITARRA

Voz

BAJO

ORGANO

CUERDAS

24

FLAUTA

SAXO

PERC2

PERC1

PIANO

6

6

6

6

GUITARRA

Voz

BAJO

ORGANO

CUERDAS

26

FLAUTA

SAXO

PERC2

PERC1

PIANO

GUITARRA

Voz

BAJO

ORGANO

CUERDAS

28

FLAUTA

SAXO

PERC2

PERC1

PIANO

GUITARRA

Voz

BAJO

ORGANO

CUERDAS

6

30

SAXO

PERC2

PERC1

PIANO

GUITARRA

Voz

BAJO

ORGANO

CUERDAS

Detailed description of the musical score: The score is for page 16, measures 30 and 31. It features nine staves. The SAXO part (top) has a whole rest in measure 30 and a whole note in measure 31. PERC2 and PERC1 have complex rhythmic patterns with 'x' marks indicating specific percussive sounds. The PIANO part has a treble and bass clef with chords and moving lines. GUITARRA has a treble clef with chords and rhythmic notation. Voz has a treble clef with a vocal line. BAJO has a bass clef with a bass line. ORGANO has a treble and bass clef with chords. CUERDAS has a treble clef with chords. The key signature changes from one sharp (F#) to two sharps (F# and C#) between measures 30 and 31.

32

FLAUTA

SAXO

PERC2

PERC1

PIANO

GUITARRA

Voz

BAJO

ORGANO

CUERDAS

34

FLAUTA

SAXO

PERC2

PERC1

PIANO

GUITARRA

Voz

BAJO

ORGANO

CUERDAS

36

FLAUTA

SAXO

PERC2

PERC1

PIANO

GUITARRA

Voz

BAJO

ORGANO

CUERDAS

38

FLAUTA

PERC2

PERC1

PIANO

GUITARRA

Voz

BAJO

ORGANO

CUERDAS

6

40

FLAUTA

PERC2

PERC1

PIANO

GUITARRA

BAJO

ORGANO

CUERDAS

Detailed description of the musical score: The score is for page 21, starting at measure 40. The instruments are: Flauta (Flute), Perc2 (Percussion 2), Perc1 (Percussion 1), Piano, Guitarra (Guitar), Bajo (Bass), Organo (Organ), and Cuerdas (Strings). Measure 40: Flauta plays a melodic line starting with a quarter rest, followed by an eighth note G4, a quarter note A4, and a half note B4. Perc2 has a snare drum hit on the first beat, followed by a pattern of eighth notes. Perc1 has a snare drum hit on the first beat, followed by a sixteenth-note triplet (marked '6') and then eighth notes. Piano has a chord of G4, A4, B4 in the right hand and a bass line in the left hand. Guitarra has a series of chords and rests. Bajo has a bass line starting with a quarter rest, followed by an eighth note G2, a quarter note A2, and a half note B2. Organo has a low bass line. Cuerdas has a series of chords. Measure 41: Flauta has a whole rest. Perc2 continues with a snare drum hit and eighth notes. Perc1 continues with eighth notes. Piano has a chord of G4, A4, B4 in the right hand and a bass line in the left hand. Guitarra has a series of chords and rests. Bajo has a bass line starting with a quarter rest, followed by an eighth note G2, a quarter note A2, and a half note B2. Organo has a low bass line. Cuerdas has a series of chords.

42

FLAUTA

SAXO

PERC2

PERC1

PIANO

GUITARRA

BAJO

ORGANO

CUERDAS

44

FLAUTA

SAXO

PERC2

PERC1

PIANO

GUITARRA

BAJO

ORGANO

CUERDAS

46

FLAUTA

SAXO

PERC2

PERC1

PIANO

GUITARRA

BAJO

ORGANO

CUERDAS

48

FLAUTA

SAXO

PERC2

PERC1

PIANO

GUITARRA

BAJO

ORGANO

CUERDAS

50

SAXO

PERC2

PERC1

PIANO

GUITARRA

BAJO

ORGANO

CUERDAS

52 27

FLAUTA

SAXO

PERC2

PERC1

PIANO

GUIARRA

BAJO

ORGANO

CUERDAS

54

FLAUTA

SAXO

PERC2

PERC1

PIANO

GUITARRA

BAJO

ORGANO

CUERDAS

56

FLAUTA

SAXO

PERC2

PERC1

PIANO

6

GUITARRA

Voz

BAJO

ORGANO

CUERDAS

58

FLAUTA

SAXO

PERC2

PERC1

PIANO

GUITARRA

Voz

BAJO

ORGANO

CUERDAS

60

FLAUTA

SAXO

PERC2

PERC1

PIANO

GUITARRA

Voz

BAJO

ORGANO

CUERDAS

Detailed description of the musical score: The score is for page 31, starting at measure 60. The instruments are arranged vertically from top to bottom: Flauta (Flute), Saxo (Saxophone), Perc2 (Percussion 2), Perc1 (Percussion 1), Piano, Guitarra (Guitar), Voz (Vocal), Bajo (Bass), Organo (Organ), and Cuerdas (Strings). Measure 60 shows the Flauta playing a half note G4, the Saxo playing a half note G4, Perc2 playing a half note G4, Perc1 playing a half note G4, the Piano playing a half note G4, the Guitarra playing a half note G4, the Voz part is silent, the Bajo playing a half note G4, the Organo playing a half note G4, and the Cuerdas playing a half note G4. Measure 61 shows the Flauta playing a half note G4, the Saxo playing a half note G4, Perc2 playing a half note G4, Perc1 playing a half note G4, the Piano playing a half note G4, the Guitarra playing a half note G4, the Voz part playing a sixteenth-note run (G4, A4, B4, C5, B4, A4, G4), the Bajo playing a half note G4, the Organo playing a half note G4, and the Cuerdas playing a half note G4.

62

SAXO

PERC2

PERC1

PIANO

GUITARRA

Voz

BAJO

ORGANO

CUERDAS

Detailed description of the musical score: The score is for page 32, measures 62 and 63. It features nine staves. The SAXO part (top) has a whole rest in measure 62 and a whole rest in measure 63. PERC2 and PERC1 have rhythmic patterns of eighth notes and rests. The PIANO part has a melody in the right hand and accompaniment in the left hand. GUITARRA has a rhythmic pattern of eighth notes and chords. Voz has a vocal line with eighth notes and rests. BAJO has a bass line with eighth notes and rests. ORGANO has a whole note chord in measure 62 and a whole note chord in measure 63. CUERDAS has a whole note chord in measure 62 and a whole note chord in measure 63.

64

FLAUTA

SAXO

PERC2

PERC1

PIANO

GUITARRA

Voz

BAJO

ORGANO

CUERDAS

Detailed description of the musical score: The score is for page 33, starting at measure 64. The key signature has one sharp (F#). The woodwinds (Flauta and Saxo) play a triplet of eighth notes in measure 64. The percussion (PERC1 and PERC2) provide a rhythmic accompaniment. The piano part features a complex accompaniment with chords and moving lines in both hands. The guitar part consists of chords and rhythmic patterns. The vocal part (Voz) has a rest in measure 64 and enters in measure 65. The bass (BAJO) plays a simple line. The organ and strings (CUERDAS) provide harmonic support with sustained chords.

66

FLAUTA

SAXO

PERC2

PERC1

PIANO

GUITARRA

Voz

BAJO

ORGANO

CUERDAS

68

FLAUTA

SAXO

PERC2

PERC1

PIANO

GUITARRA

Voz

BAJO

ORGANO

CUERDAS

#p.

70

FLAUTA

PERC2

PERC1

PIANO

GUITARRA

Voz

BAJO

ORGANO

CUERDAS

6

72

FLAUTA

PERC2

PERC1

PIANO

QUITARRA

Voz

BAJO

ORGANO

CUERDAS

74

FLAUTA

SAXO

PERC2

PERC1

PIANO

GUITARRA

Voz

BAJO

ORGANO

CUERDAS

Detailed description of the musical score for page 38, measures 74-75. The score is arranged in a vertical stack of staves. The instruments are: FLAUTA (Flute), SAXO (Saxophone), PERC2 (Percussion 2), PERC1 (Percussion 1), PIANO (Piano), GUITARRA (Guitar), Voz (Vocal), BAJO (Bass), ORGANO (Organ), and CUERDAS (Strings). The Flauta part has a rest in measure 74 and a melodic line in measure 75. The Saxo part has a rest in measure 74 and a triplet in measure 75. Perc2 and Perc1 have rhythmic patterns. The Piano part has chords and a bass line. The Guitarra part has chords and a bass line. The Voz part has a vocal line. The Bajo part has a bass line. The Organo part has a sustained chord in measure 74 and a chord in measure 75. The Cuerdas part has a sustained chord in measure 74 and a chord in measure 75.

76

FLAUTA

SAXO

PERC2

PERC1

PIANO

GUITARRA

BAJO

ORGANO

CUERDAS

77

FLAUTA

SAXO

PERC2

PERC1

PIANO

GUITARRA

BAJO

ORGANO

CUERDAS

FLAUTA

Spanish - Bolero clasico Cuando me besas

♩ = 104,999924 ♩ = 104,999924

SAXO

Spanish - Bolero clasico Cuando me besas

♩ = 104,999924 ♩ = 104,999924

5

7

15

20

28

35

♩ = 104,999924 ♩ = 104,999924

6

10

14

18

22

26

30

34

38

PERC2

43

47

51

55

59

63

67

71

75

PERC1

Spanish - Bolero clasico Cuando me besas

♩ = 104,999924 ♩ = 104,999924

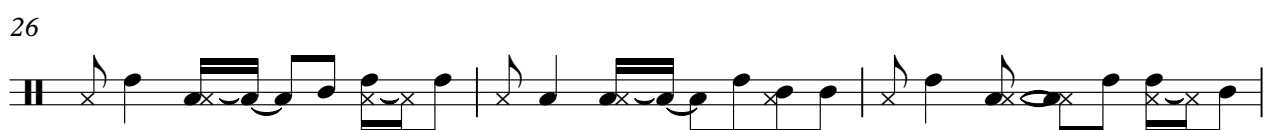

V.S.

32

35

39

42

45

48

51

54

57

60

63

66

69

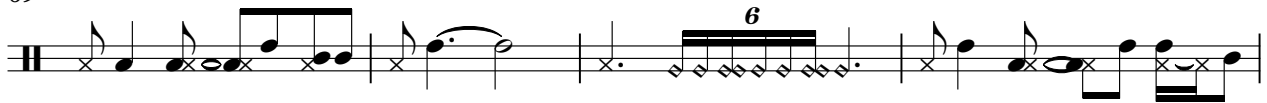

73

76

PIANO

Spanish - Bolero clasico Cuando me besas

♩ = 104,999924 ♩ = 104,999924

6

10

13

17

21

V.S.

24

27

30

34

38

42

46

49

53

56

59

63

67

71

74

76

GUITARRA

Spanish - Bolero clasico Cuando me besas

♩ = 104,999924 ♩ = 104,999924

5

9

12

15

18

21

25

28

31

V.S.

66

69

73

76

Spanish - Bolero clasico Cuando me besas

Voz

♩ = 104,999924 ♩ = 104,999924

7

11

14

17

21

6

25

29

6

33

37

39

17

57

61

65

69

73

BAJO

Spanish - Bolero clasico Cuando me besas

♩ = 104,999924 ♩ = 104,999924

V.S.

2

BAJO

60

66

72

75

ORGANO

Spanish - Bolero clasico Cuando me besas

♩ = 104,999924 = 104,999924

8

16

24

32

39

V.S.

47

55

63

70

75

CUERDAS

Spanish - Bolero clasico Cuando me besas

♩ = 104,999924 = 104,999924

9

23

30

35

41

46

52

58

65

71
