

Spanish - Bolero clasico Encadenados

♩ = 100,000000

The musical score is written in 4/4 time. The tempo is indicated as ♩ = 100,000000. The instruments and their parts are:

- Jazz Guitar:** Features a few notes, including a chord and a single note.
- Kora:** Features a few notes, including a chord and a single note.
- Acoustic Bass:** Features a few notes, including a chord and a single note.

3

Bongos

Gro.

J. Gtr.

Kora

A. Bass

Solo

Solo

Solo

5

Bongos

Gro.

J. Gtr.

Kora

A. Bass

Solo

Solo

Solo

7

Bongos

Gro.

J. Gtr.

Kora

A. Bass

Solo

Solo

Solo

9

Bongos

Gro.

J. Gtr.

Kora

A. Bass

Solo

Solo

Solo

11

Bongos

Gro.

J. Gtr.

Kora

A. Bass

Solo

Solo

Solo

13

Bongos

Gro.

J. Gtr.

Kora

A. Bass

Solo

Solo

Solo

15

Bongos

Gro.

J. Gtr.

Kora

A. Bass

Solo

Solo

Solo

17

Bongos

Gro.

J. Gtr.

Kora

A. Bass

Solo

Solo

Solo

22

Bongos

Gro.

J. Gtr.

Kora

A. Bass

Solo

Solo

Solo

24

Bongos

Gro.

J. Gtr.

Kora

A. Bass

Solo

Solo

Solo

25

Bongos

Gro.

J. Gtr.

Kora

A. Bass

Solo

Solo

Solo

26

Bongos

Gro.

J. Gtr.

Kora

A. Bass

Solo

Solo

Solo

27

Bongos

Gro.

J. Gtr.

Kora

A. Bass

Solo

Solo

Solo

28

Bongos

Gro.

J. Gtr.

Kora

A. Bass

Solo

Solo

Solo

29

Bongos

Gro.

J. Gtr.

Kora

A. Bass

Solo

Solo

Solo

30

Bongos

Gro.

J. Gtr.

Kora

A. Bass

Solo

Solo

Solo

31

Bongos

Gro.

J. Gtr.

Kora

A. Bass

Solo

Solo

Solo

32

Bongos

Gro.

J. Gtr.

Kora

A. Bass

Solo

Solo

Solo

34

Bongos

Gro.

J. Gtr.

Kora

A. Bass

Solo

Solo

Solo

36

Bongos

Gro.

J. Gtr.

Kora

A. Bass

Solo

Solo

Solo

38

Bongos

Gro.

J. Gtr.

Kora

A. Bass

Solo

Solo

Solo

40

Bongos

Gro.

J. Gtr.

Kora

A. Bass

Solo

Solo

Solo

41

Bongos

Gro.

J. Gtr.

Kora

A. Bass

Solo

Solo

Solo

42

Bongos

Gro.

J. Gtr.

Kora

A. Bass

Solo

Solo

Solo

43

Bongos

Gro.

J. Gtr.

Kora

A. Bass

Solo

Solo

Solo

44

Bongos

Gro.

J. Gtr.

Kora

A. Bass

Solo

Solo

Solo

46

Bongos

Gro.

J. Gtr.

Kora

A. Bass

Solo

Solo

Solo

48

Bongos

Gro.

J. Gtr.

Kora

A. Bass

Solo

Solo

Solo

50

Bongos

Gro.

J. Gtr.

Kora

A. Bass

Solo

Solo

Solo

52

Bongos

Gro.

J. Gtr.

Kora

A. Bass

Bongos

Spanish - Bolero clasico Encadenados

♩ = 100,000000

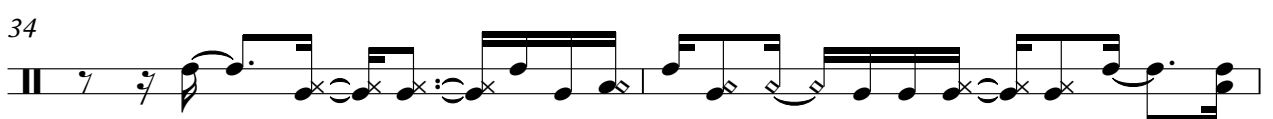
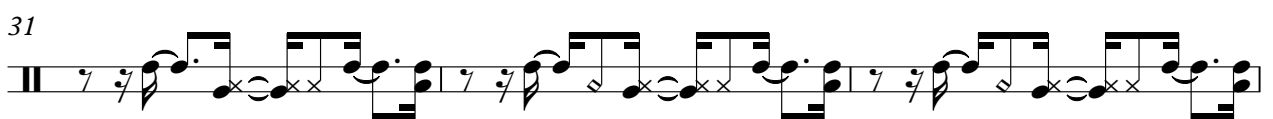
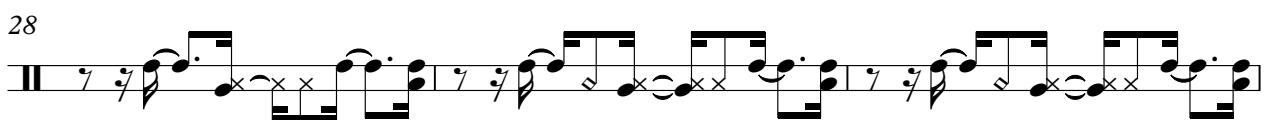
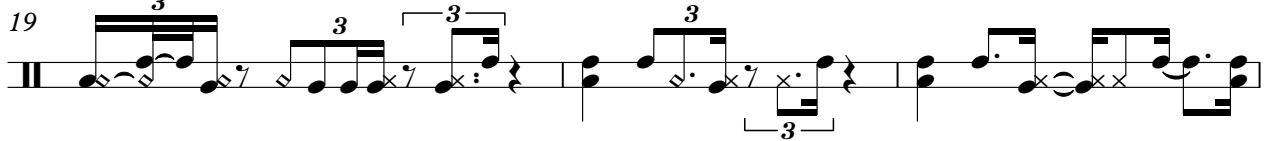
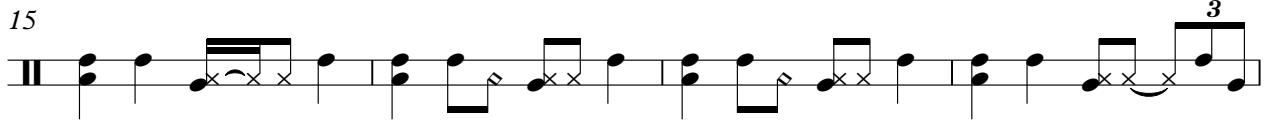
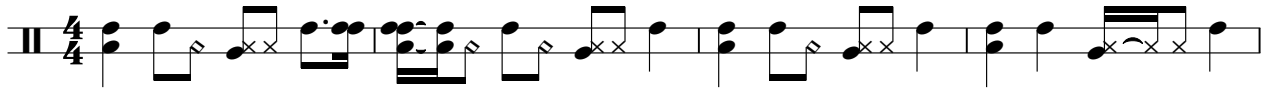

V.S.

Bongos

36

39

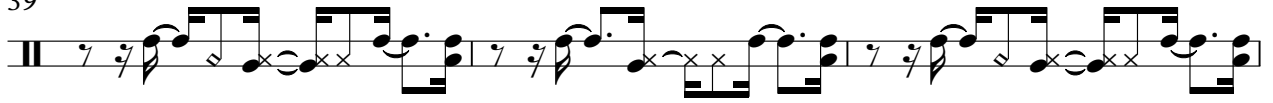

42

45

49

52

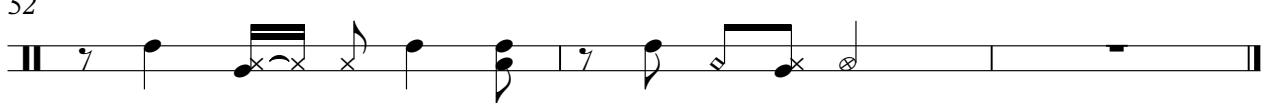

Guero

Spanish - Bolero clasico Encadenados

♩ = 100,000000

V.S.

2

Guiro

24

26

28

30

32

34

36

38

40

42

Guiro

44

46

48

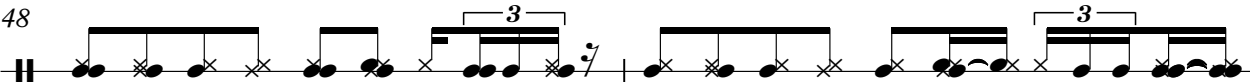

50

52

♩ = 100,000000

6

9

12

16

19

22

25

27

29

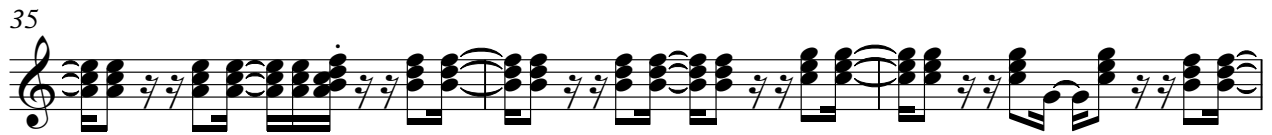
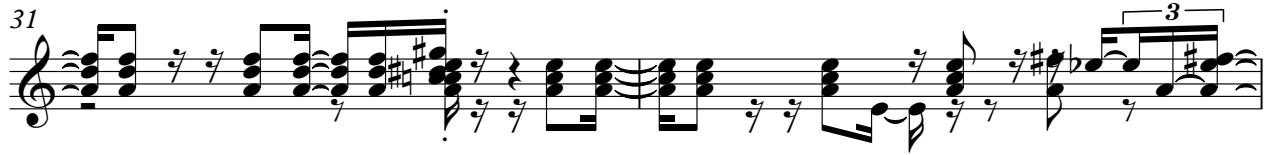

Spanish - Bolero clasico Encadenados

Kora

$\text{♩} = 100,000000$

5

8

11

14

17

19

21

23

25

V.S.

Kora

27

29

31

33

35

37

39

41

43

46

Kora

3

49

52

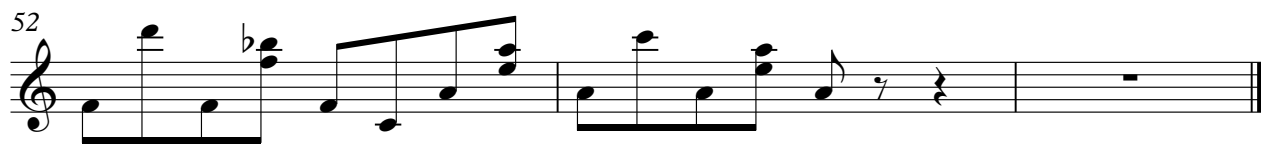

Spanish - Bolero clasico Encadenados

Acoustic Bass

♩ = 100,000000

6

10

14

17

20

23

26

29

32

V.S.

35

38

41

44

48

51

Spanish - Bolero clasico Encadenados

Solo

♩ = 100,000000

5

8

12

15

18

21

24

27

30

V.S.

33

33

37

37

40

40

43

43

47

47

50

50

3

Spanish - Bolero clasico Encadenados

Solo

♩ = 100,000000

4

7

10

13

16

19

22

25

27

V.S.

2

Solo

Spanish - Bolero clasico Encadenados

Solo

♩ = 100,000000

4

7

9

12

15

18

21

24

26

V.S.

29

31

34

37

40

42

44

47

50