

# Spanish - Bolero clasico La hiedra

0.0"  
1.1,00  
La hiedra - V. d' Aquisto

♩ = 100,000000

5

Perc.

Tub. B.

M. Box

Mar.

Kora

U. Bass

6

Perc.

Tub. B.

M. Box

Mar.

Kora

U. Bass

7

8

9

Perc.

Tub. B.

M. Box

Mar.

Kora

U. Bass

10

Perc.

Tub. B.

M. Box

Mar.

Kora

U. Bass

11

12

13

14

15

Perc. Tub. B. M. Box Mar. Kora U. Bass

16

Perc. Tub. B. M. Box Mar. Kora U. Bass

17

Perc. Tub. B. M. Box Mar. Kora U. Bass

18

Perc. Tub. B. M. Box Mar. Kora U. Bass

19

Perc.

Tub. B.

M. Box

Mar.

Kora

U. Bass

20

Perc.

Tub. B.

M. Box

Mar.

Kora

U. Bass

21

22

23

Perc. Tub. B. M. Box Mar. Kora U. Bass

24

Perc. Tub. B. M. Box Mar. Kora U. Bass

25

Perc.

Tub. B.

M. Box

Mar.

Kora

U. Bass

26

Perc.

Tub. B.

M. Box

Mar.

Kora

U. Bass

27

Perc.

Tub. B.

M. Box

Mar.

Kora

U. Bass

28

Perc.

Tub. B.

M. Box

Mar.

Kora

U. Bass

29

Perc.

Tub. B.

M. Box

Mar.

Kora

U. Bass

30

Perc.

Tub. B.

M. Box

Mar.

Kora

U. Bass

31

Perc. Tub. B. M. Box Mar. Kora U. Bass

32

Perc. Tub. B. M. Box Mar. Kora U. Bass

33

34

35

Perc.

Tub. B.

M. Box

Mar.

Kora

U. Bass

36

Perc.

Tub. B.

M. Box

Mar.

Kora

U. Bass

37

Perc.

Tub. B.

M. Box

Mar.

Kora

U. Bass

38

Perc.

Tub. B.

M. Box

Mar.

Kora

U. Bass

39

Perc.

Tub. B.

M. Box

Mar.

Kora

U. Bass

40

Perc.

Tub. B.

M. Box

Mar.

Kora

U. Bass

41

Perc. Tub. B. M. Box Mar. Kora U. Bass

42

Perc. Tub. B. M. Box Mar. Kora U. Bass

43

44

45

Perc.

Tub. B.

M. Box

Mar.

Kora

U. Bass

46

Perc.

Tub. B.

M. Box

Mar.

Kora

U. Bass

47

Perc.

Tub. B.

M. Box

Mar.

Kora

U. Bass

48

Perc.

Tub. B.

M. Box

Mar.

Kora

U. Bass

49

Perc.

Tub. B.

M. Box

Mar.

Kora

U. Bass

50

Perc.

Tub. B.

M. Box

Mar.

Kora

U. Bass

51

Perc.

Tub. B.

M. Box

Mar.

Kora

U. Bass

52

Perc.

Tub. B.

M. Box

Mar.

Kora

U. Bass

53

Perc. Tub. B. M. Box Mar. Kora U. Bass

54

Perc. Tub. B. M. Box Mar. Kora U. Bass

56

Perc. Tub. B. Kora U. Bass

57

Perc. Tub. B. Kora U. Bass

58

Perc. Tub. B. Kora U. Bass

59

Perc.

Tub. B.

Kora

U. Bass

Tape Smp. Brs

60

Perc.

Kora

U. Bass

Tape Smp. Brs

# Spanish - Bolero clasico La hiedra

## Percussion

♩ = 100,000000

V.S.

18

19

20

22

23

24

25

27

28

30

Percussion

31

32

34

35

37

39

41

43

44

45

V.S.

46

48

49

51

52

54

56

58

59

# Spanish - Bolero clasico La hiedra

## Tubular Bells

♩ = 100,000000

5

9

12

15

18

21

24

27

30

V.S.

Tubular Bells

33

36

40

44

48

51

55

58

Spanish - Bolero clasico La hiedra

Music Box

♩ = 100,000000

4

8

12

16

20

24

28

31

35

38

V.S.

41

44

48

52

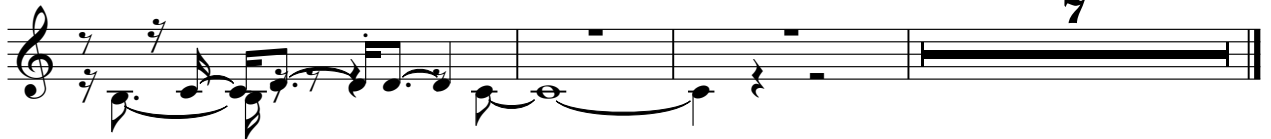

Spanish - Bolero clasico La hiedra

Marimba

♩ = 100,000000

V.S.

35

38

41

44

47

51

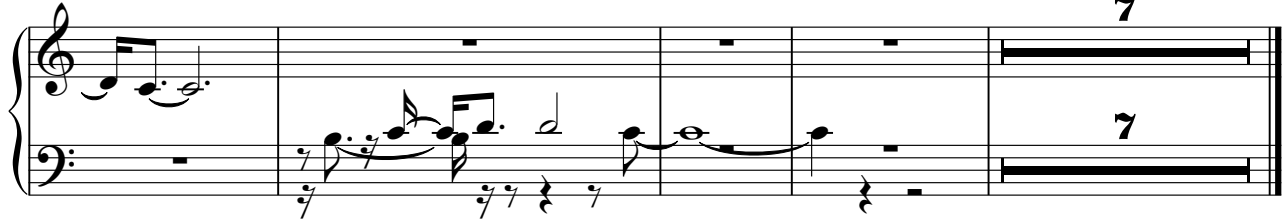

Spanish - Bolero clasico La hiedra

Kora

♩ = 100,000000

4

7

10

13

16

19

23

26

29

V.S.

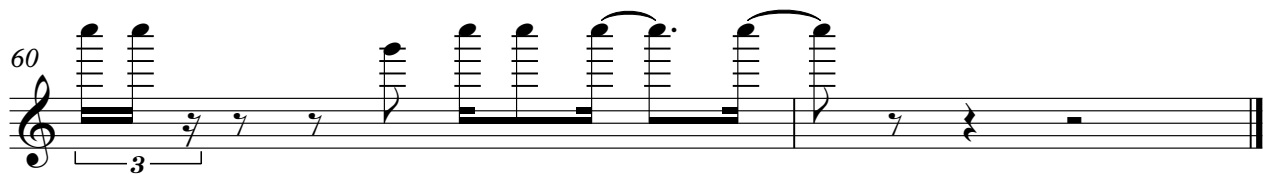
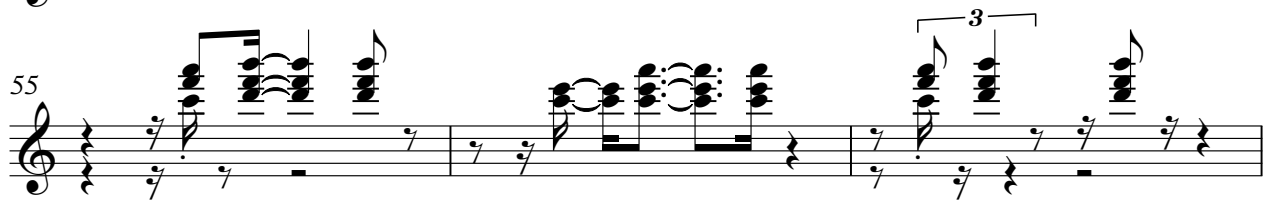
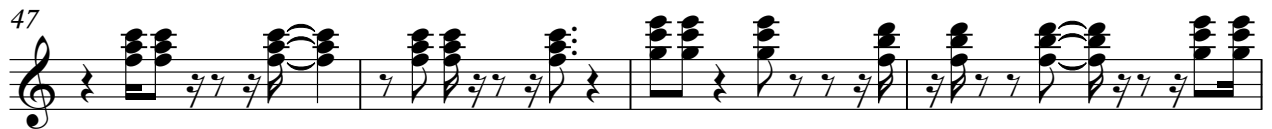

# Spanish - Bolero clasico La hiedra

## Upright Bass

♩ = 100,000000

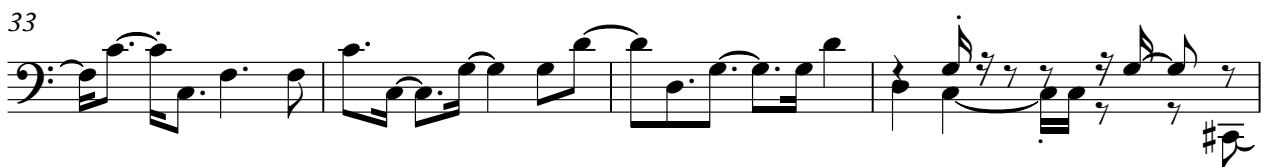
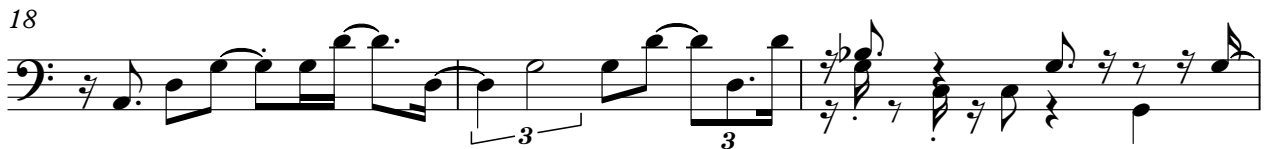

# V.S.

37

41

45

49

53

57

60

♩ = 100,000000

58

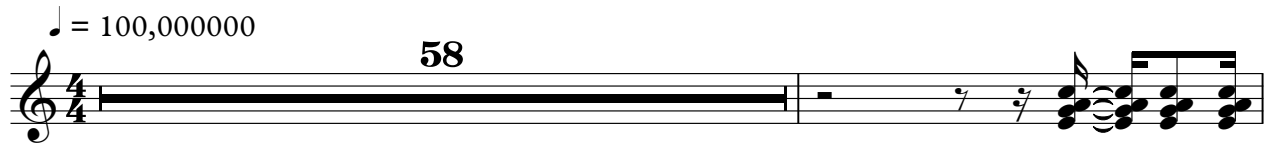

60

