

# Spanish - Bolero clasico Madrigal

00:00:00:00

1.1,00

MADRIGAL Secuencia Jorge Villamizar jeva@pan.gbm.net

♩ = 120,000000

Melodia\*copied

Melodia\*copied

5

Flauta

Percusion

Guitarra

Bajo

7

Flauta

Cortes

Percusion

Guitarra

Bajo

9

Flauta

Cortes

Percusion

Melodia

Guitarra

Bajo

Piano Elect.

Cuerdas

11

Percusion

Melodia

Guitarra

Bajo

Piano Elect.

Cuerdas

13

Percusion

Melodia

Guitarra

Bajo

Piano Elect.

Cuerdas

15

Flauta

Percusion

Melodia

Guitarra

Bajo

Piano Elect.

Cuerdas

17

Flauta

Percusion

Melodia

Guitarra

Bajo

Piano Elect.

Cuerdas

3

19

Flauta

Percusion

Melodia

Guitarra

Bajo

Piano Elect.

Cuerdas

21

Flauta

Percusion

Melodia

Guitarra

Bajo

Piano Elect.

Cuerdas

23

Percusion

Melodia

Guitarra

Bajo

Piano Elect.

Cuerdas

24

Flauta

Percusion

Melodia

Guitarra

Bajo

Piano Elect.

Cuerdas

25

Cortes

Percusion

Melodia

Guitarra

Bajo

Piano Elect.

Cuerdas

27

Percusion

Melodia

Guitarra

Bajo

Piano Elect.

Cuerdas

29

Flauta

Percusion

Melodia

Guitarra

Bajo

Piano Elect.

Cuerdas

31

Percusion

Melodia

Guitarra

Bajo

Piano Elect.

Cuerdas

33

Flauta

Percusion

Melodia

Guitarra

Bajo

Piano Elect.

Cuerdas

35

Percusion

Melodia

Guitarra

Bajo

Piano Elect.

Cuerdas

37

Percusion

Melodia

Guitarra

Bajo

Piano Elect.

Cuerdas

39

Percusion

Melodia

Guitarra

Bajo

Piano Elect.

Cuerdas

41

Flauta

Percusion

Melodia

Guitarra

Bajo

Piano Elect.

Cuerdas

43

Percusion

Melodia

Guitarra

Bajo

Piano Elect.

Cuerdas

45

Percusion

Melodia

Guitarra

Bajo

Piano Elect.

Cuerdas

47

Percusion

Melodia

Guitarra

Bajo

Piano Elect.

Cuerdas

49

Flauta

Percusion

Melodia

Guitarra

Bajo

Piano Elect.

Cuerdas

51

Percusion

Melodia

Guitarra

Bajo

Piano Elect.

Cuerdas

53

Percusion

Melodia

Guitarra

Bajo

Piano Elect.

Cuerdas

55

Percusion

Melodia

Guitarra

Bajo

Piano Elect.

Cuerdas

57

Percusion

Melodia

Guitarra

Bajo

Piano Elect.

Cuerdas

59

Flauta

Percusion

Melodia

Guitarra

Bajo

Piano Elect.

Cuerdas

61

Flauta

Percusion

Melodia

Guitarra

Bajo

Piano Elect.

Cuerdas

63

Percusion

Melodia

Guitarra

Bajo

Piano Elect.

Cuerdas

65

67

Piano Chorus

Percusion

Guitarra

Bajo

Piano Elect.

Cuerdas

68

Piano Chorus

Percusion

Guitarra

Bajo

Piano Elect.

Cuerdas

70

Piano Chorus

Percusion

Guitarra

Bajo

Piano Elect.

Cuerdas

72

Flauta

Piano Chorus

Percusion

Guitarra

Bajo

Piano Elect.

Cuerdas

74

Flauta

Piano Chorus

Percusion

Guitarra

Bajo

Piano Elect.

Cuerdas

76

Piano Chorus

Percusion

Guitarra

Bajo

Piano Elect.

Cuerdas

78

Piano Chorus

Percusion

Guitarra

Bajo

Piano Elect.

Cuerdas

80

Piano Chorus

Percusion

Guitarra

Bajo

Piano Elect.

Cuerdas

82

Flauta

Percusion

Melodia

Guitarra

Bajo

Piano Elect.

Cuerdas

84

Percusion

Melodia

Guitarra

Bajo

Piano Elect.

Cuerdas

86

Percusion

Melodia

Guitarra

Bajo

Piano Elect.

Cuerdas

88

Percusion

Melodia

Guitarra

Bajo

Piano Elect.

Cuerdas

90

92

Flauta

Percusion

Melodia

Guitarra

Bajo

Piano Elect.

Cuerdas

Detailed description of the musical score: The score is for page 26, starting at measure 92. It consists of seven staves. The Flauta staff (top) has a treble clef and a key signature of three sharps (F#, C#, G#). It begins with a melodic phrase starting on G5, moving to A5, B5, and C6, then descending to B5, A5, and G5. The Percusion staff uses a double bar line with two vertical lines and contains a complex rhythmic pattern of beamed eighth and sixteenth notes. The Melodia staff has a treble clef and a key signature of three sharps. It features a melodic line starting on G4, moving to A4, B4, and C5, then descending to B4, A4, and G4. The Guitarra staff has a treble clef and a key signature of three sharps. It contains a rhythmic pattern of beamed eighth and sixteenth notes. The Bajo staff has a bass clef and a key signature of three sharps. It features a bass line starting on G2, moving to A2, B2, and C3, then descending to B2, A2, and G2. The Piano Elect. staff has a grand staff (treble and bass clefs) and a key signature of three sharps. It features a melodic line starting on G4, moving to A4, B4, and C5, then descending to B4, A4, and G4. The Cuerdas staff has a grand staff (treble and bass clefs) and a key signature of three sharps. It features a melodic line starting on G4, moving to A4, B4, and C5, then descending to B4, A4, and G4.

94

Flauta

Percusion

Melodia

Guitarra

Bajo

Piano Elect.

Cuerdas

96

Percusion

Melodia

Guitarra

Bajo

Cuerdas

99

Flauta

Percusion

Melodia

Guitarra

Bajo

Cuerdas

101

Flauta

Percusion

Melodia

Guitarra

Bajo

Cuerdas

3

102

Flauta

Percusion

Guitarra

Bajo

Cuerdas

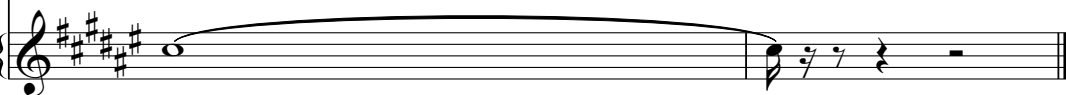

# Spanish - Bolero clasico Madrigal

Flauta

$\text{♩} = 120,000000$

4

8

10

20

25

35

50

61

66

75

2

Flauta

91

95

5

102

6

Piano Chorus

Spanish - Bolero clasico Madrigal

♩ = 120,000000

**65**

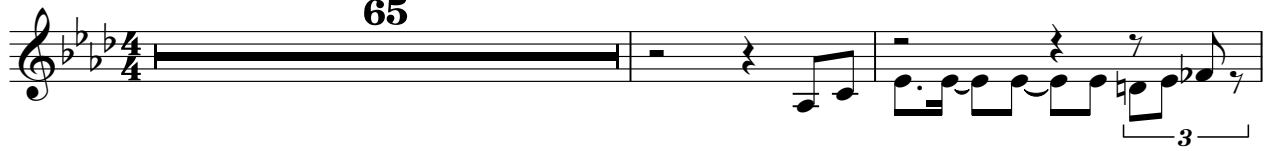

68

71

75

78

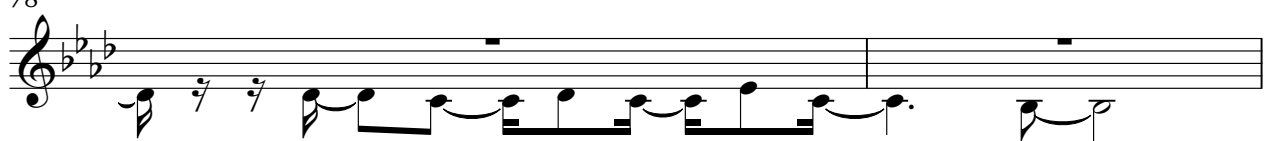

80

**22**

Cortes

# Spanish - Bolero clasico Madrigal

♩ = 120,000000

**7**

*10*

**15**

**78**

# Spanish - Bolero clasico Madrigal

## Percussion

♩ = 120,000000

4

7

2

11

14

17

20

23

26

29

32

35

37

39

41

43

45

47

49

51

53

55

57

59

61

63

65

68

V.S.

70

72

74

76

78

80

82

84

86

88

90

92

94

96

101

Spanish - Bolero clasico Madrigal

Melodia

♩ = 120,000000

8

12

16

21

26

30

35

39

43

47

V.S.

51

55

59

63

82

86

91

95

99

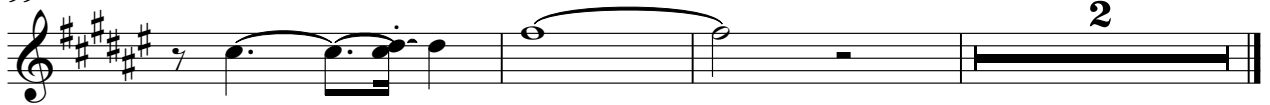

$\text{♩} = 120,000000$

4

7

11

14

17

20

23

26

29

32

35

38

41

44

47

51

54

58

62

65

68

71

74

77

81

85

88

V.S.

92

95

99

101

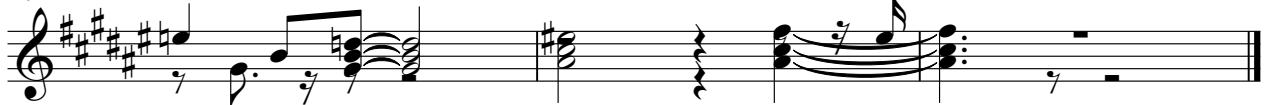

Spanish - Bolero clasico Madrigal

Bajo

$\text{♩} = 120,000000$

4

8

13

18

23

28

33

37

41

45

V.S.

49

53

57

62

67

71

75

79

83

87

92

97

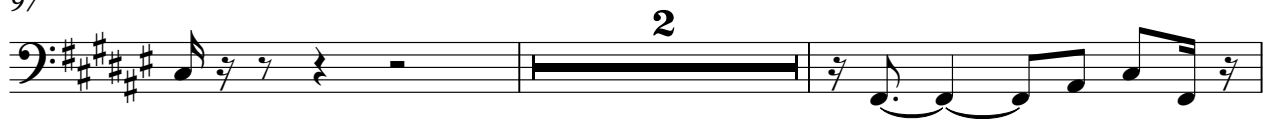

101

Piano Elect.

# Spanish - Bolero clasico Madrigal

$\text{♩} = 120,000000$

9

14

19

24

29

33

38

43

V.S.

48

53

57

61

66

71

76

81

86

90

93

# Spanish - Bolero clasico Madrigal

Cuerdas

$\text{♩} = 120,000000$

9

15

22

27

33

39

43

50

57

V.S.

63

69

74

79

85

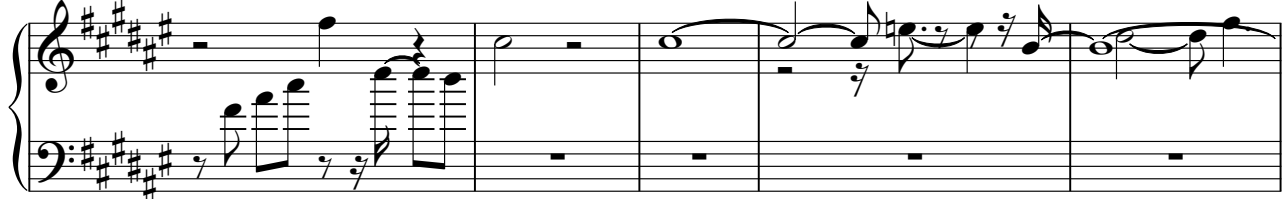

90

97

♩ = 120,000000

4

99

