

Spanish - Bolero clasico Solamente una vez 2

♩ = 91,000092

DRUM

Percussion

JAZZ GT.

Jazz Guitar

SOLO GT.

Jazz Guitar

Guitar 2

Jazz Guitar

GUITAR 1

Electric Guitar

MELODY

Kora

KOTO

BASS

Fretless Electric Bass

♩ = 91,000092

STRINGS L.

Synth Strings

STRING R.

Synth Strings

SYN STRING.

Synth Strings

4

Perc.

J. Gtr.

J. Gtr.

E. Gtr.

E. Bass

Syn. Str.

Syn. Str.

Syn. Str.

6

Perc.

J. Gtr.

J. Gtr.

E. Gtr.

E. Bass

Syn. Str.

Syn. Str.

Syn. Str.

11

13

15

17

19

Perc.

J. Gtr.

Kora

Koto

E. Bass

Syn. Str.

Syn. Str.

Syn. Str.

21

Perc.

J. Gtr.

Kora

Koto

E. Bass

Syn. Str.

Syn. Str.

23

25

27

29

31

Perc.

J. Gtr.

E. Gtr.

Kora

Koto

E. Bass

Syn. Str.

Syn. Str.

Syn. Str.

33

Perc.

J. Gtr.

E. Gtr.

Kora

Koto

E. Bass

Syn. Str.

Syn. Str.

Syn. Str.

35

Perc.

J. Gtr.

Kora

Koto

E. Bass

Syn. Str.

Syn. Str.

Syn. Str.

37

Perc.

J. Gtr.

Kora

Koto

E. Bass

Syn. Str.

Syn. Str.

Syn. Str.

39

Perc.

J. Gtr.

Kora

Koto

E. Bass

Syn. Str.

Syn. Str.

Syn. Str.

41

Perc.

J. Gtr.

J. Gtr.

E. Gtr.

Koto

E. Bass

Syn. Str.

Syn. Str.

Syn. Str.

43

Perc.

J. Gtr.

J. Gtr.

E. Gtr.

Koto

E. Bass

Syn. Str.

Syn. Str.

Syn. Str.

45

Perc.

J. Gtr.

J. Gtr.

E. Gtr.

Koto

E. Bass

Syn. Str.

Syn. Str.

47

Perc.

J. Gtr.

J. Gtr.

J. Gtr.

E. Gtr.

Koto

E. Bass

Syn. Str.

Syn. Str.

49

Perc.

J. Gtr.

J. Gtr.

J. Gtr.

E. Gtr.

Kora

E. Bass

Syn. Str.

Syn. Str.

Syn. Str.

51

Perc.

J. Gtr.

E. Gtr.

Kora

Koto

E. Bass

Syn. Str.

Syn. Str.

Syn. Str.

53

Perc.

J. Gtr.

E. Gtr.

Kora

Koto

E. Bass

Syn. Str.

Syn. Str.

55

57

59

61

63

65

67

69

- Perc.**: Features a complex rhythmic pattern with a triplet of eighth notes in the middle. The notation includes various rhythmic values and rests.
- Syn. Str.**: Three staves. The top two staves have a sustained chord with a flat sign. The bottom staff has a melodic line with a long note and a final chord.

73

75

77

79

Spanish - Bolero clasico Solamente una vez 2

Percussion

♩ = 91,000092
DRUM

The percussion score is written on a single staff with a treble clef and a 4/4 time signature. It begins with a 4-measure rest, followed by a series of rhythmic patterns. The notation includes various note values (quarter, eighth, and sixteenth notes), rests, and dynamic markings such as accents and slurs. The score is divided into measures, with measure numbers 4, 6, 8, 10, 12, 14, 16, 17, and 18 indicated at the start of their respective lines. The patterns consist of complex rhythmic figures, often involving multiple notes beamed together, and are frequently accented. The overall feel is that of a traditional bolero rhythm.

V.S.

Percussion

20

21

22

24

26

28

30

32

33

34

36

38

40

42

44

46

48

49

50

52

V.S.

Percussion

54

56

58

60

62

64

65

66

68

70

Percussion

71

72

74

76

78

79

♩ = 91,000092
JAZZ GT.

5

9

13

16

20

24

28

32

36

V.S.

79

♩ = 91,000092
SOLO GT.

46

49

31 **3**

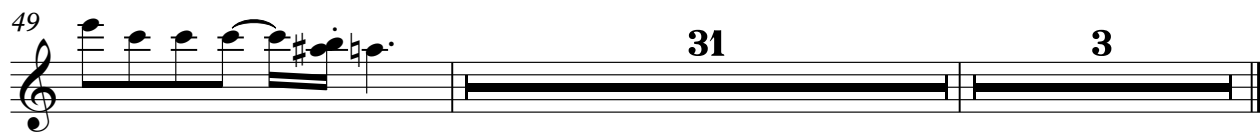

♩ = 91,000092

Guitar 2

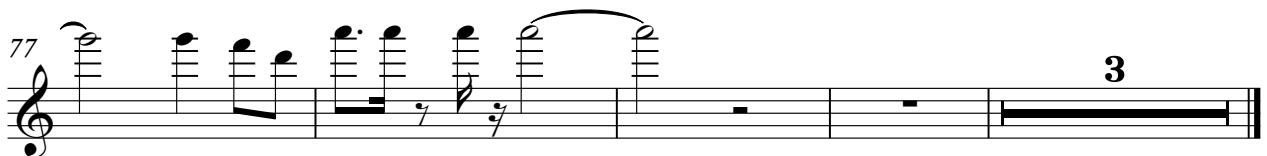
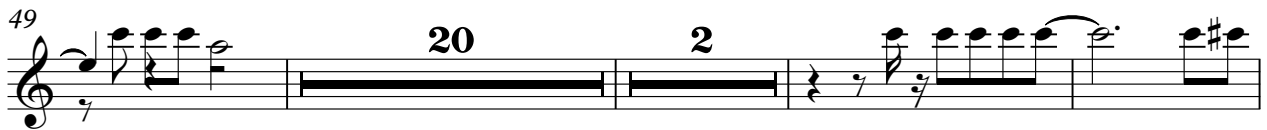

♩ = 91,000092
GUITAR 1

6

10

16

27

34

45

50

54

58

62

67

71

75

79

♩ = 91,000092
MELODY

7

12

17

21

25

30

35

39

8

49

54

58

63

68

71

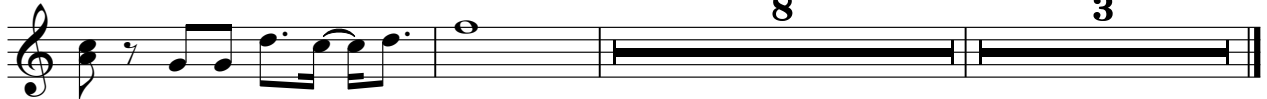

Spanish - Bolero clasico Solamente una vez 2

Koto

♩ = 91,000092
KOTO

8

12

16 4 2

24

28

32

36

40

44

46 4

Spanish - Bolero clasico Solamente una vez 2

Fretless Electric Bass

♩ = 91,000092
BASS

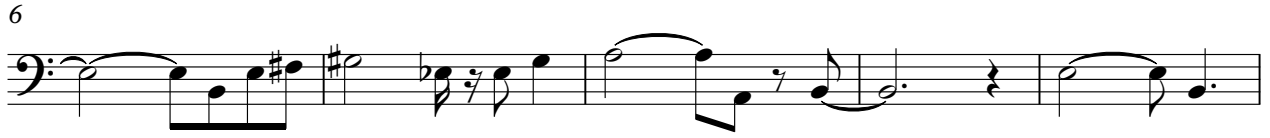

V.S.

49

53

58

63

67

72

76

79

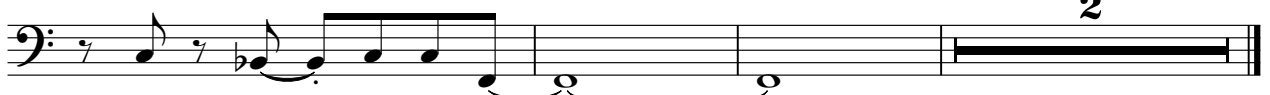

2

Spanish - Bolero clasico Solamente una vez 2

Synth Strings

♩ = 91,000092
STRINGS L.

8

15

24

32

40

47

56

64

73

V.S.

2

Synth Strings

78

2

Spanish - Bolero clasico Solamente una vez 2

Synth Strings

♩ = 91,000092
STRING R.

8

15

22

29

37

45

53

61

70

V.S.

2

Synth Strings

76

2

Spanish - Bolero clasico Solamente una vez 2

Synth Strings

♩ = 91,000092
SYN STRING
