

Spanish - Bolero clasico Soy un extrano

♩ = 105,999954

♩ = 105,999954

♩ = 105,999954

5 $\text{♩} = 105,999954 \text{ } \text{♩} = 105,999954$

Ten. Sax.

Perc.

Congas

J. Gtr.

Kora

E. Bass

$\text{♩} = 105,999954 \text{ } \text{♩} = 105,999954$

Perc. Organ

$\text{♩} = 105,999954 \text{ } \text{♩} = 105,999954$

Vla.

Musical score for page 4, featuring instruments: Fl., Ten. Sax., Perc., Congas, J. Gtr., Kora, E. Bass, Perc. Organ, and Vla. The score is divided into two systems. The first system includes Fl., Ten. Sax., Perc., Congas, J. Gtr., Kora, E. Bass, and Perc. Organ. The second system includes Vla. The score is written in 4/4 time and includes various musical notations such as notes, rests, and accidentals.

9

Fl.

Perc.

Congas

J. Gtr.

Kora

E. Bass

Perc. Organ

Vla.

11

Fl.

Ten. Sax.

Perc.

Congas

J. Gtr.

Kora

E. Bass

Perc. Organ

Vla.

13

Fl.

Ten. Sax.

Perc.

Congas

J. Gtr.

Kora

E. Bass

Perc. Organ

Vla.

15

Fl.

Ten. Sax.

Perc.

Congas

J. Gtr.

Kora

E. Bass

Perc. Organ

Vla.

17

Fl.

Ten. Sax.

Perc.

Congas

J. Gtr.

Kora

E. Bass

Perc. Organ

Vla.

19

Fl.

Ten. Sax.

Perc.

Congas

J. Gtr.

Kora

E. Bass

Perc. Organ

Vla.

21

Fl.

Ten. Sax.

Perc.

Congas

J. Gtr.

Kora

E. Bass

Perc. Organ

Vla.

23

Fl.

Ten. Sax.

Perc.

Congas

J. Gtr.

Kora

E. Bass

Perc. Organ

Vla.

25

Fl.

Ten. Sax.

Perc.

Congas

J. Gtr.

Kora

E. Bass

Perc. Organ

Vla.

27

Fl.

Ten. Sax.

Perc.

Congas

J. Gtr.

Kora

E. Bass

Perc. Organ

Vla.

29

Fl.

Ten. Sax.

Perc.

Congas

J. Gtr.

Kora

E. Bass

Perc. Organ

Vla.

31

Fl.

Ten. Sax.

Perc.

Congas

J. Gtr.

Kora

E. Bass

Perc. Organ

Vla.

33

Fl.

Ten. Sax.

Perc.

Congas

J. Gtr.

Kora

E. Bass

Perc. Organ

Vla.

35

Fl.

Ten. Sax.

Perc.

Congas

J. Gtr.

Kora

E. Bass

Perc. Organ

Vla.

Detailed description of the musical score: The score is for page 18, starting at measure 35. It features nine staves. The Flute (Fl.) part has a melodic line with eighth and quarter notes. The Tenor Saxophone (Ten. Sax.) part has a rhythmic pattern with eighth notes and rests. The Percussion (Perc.) part shows a drum pattern with 'x' marks for cymbals and stems for other drums. The Congas part has a complex rhythmic pattern with eighth and sixteenth notes. The J. Gtr. (Jazz Guitar) part has a melodic line with eighth notes. The Kora part has a rhythmic pattern with eighth notes and rests. The E. Bass (Electric Bass) part has a rhythmic pattern with eighth notes and rests. The Perc. Organ part has a melodic line with eighth notes and rests. The Vla. (Viola) part has a rhythmic pattern with eighth notes and rests.

37

Fl.

Ten. Sax.

Bar. Tpt.

Perc.

Congas

J. Gtr.

Kora

E. Bass

Perc. Organ

Vla.

3

39

Fl.

Bar. Tpt.

Perc.

Congas

Kora

E. Bass

Perc. Organ

Vla.

40

Fl.

Bar. Tpt.

Perc.

Congas

Kora

E. Bass

Perc. Organ

Vla.

41

Fl.

Bar. Tpt.

Perc.

Congas

Kora

E. Bass

Perc. Organ

Vla.

43

Fl.

Ten. Sax.

Perc.

Congas

Kora

E. Bass

Perc. Organ

Vla.

3

45

Fl.

Ten. Sax.

Perc.

Congas

J. Gtr.

Kora

E. Bass

Perc. Organ

Vla.

47

Fl.

Ten. Sax.

Perc.

Congas

J. Gtr.

Kora

E. Bass

Perc. Organ

Vla.

49

Fl.

Ten. Sax.

Perc.

Congas

J. Gtr.

Kora

E. Bass

Perc. Organ

Vla.

51

Fl.

Ten. Sax.

Perc.

Congas

J. Gtr.

Kora

E. Bass

Perc. Organ

Vla.

53

Fl.

Ten. Sax.

Perc.

Congas

J. Gtr.

Kora

E. Bass

Perc. Organ

Vla.

55

Fl.

Ten. Sax.

Perc.

Congas

J. Gtr.

Kora

E. Bass

Perc. Organ

Vla.

57

Fl.

Ten. Sax.

Perc.

Congas

J. Gtr.

Kora

E. Bass

Perc. Organ

Vla.

Detailed description of the musical score: The score is for measures 57-60. The Flute part (Fl.) starts with a whole note chord in measure 57, followed by a melodic line in measure 58. The Tenor Saxophone (Ten. Sax.) plays a steady eighth-note pattern. The Percussion (Perc.) part features a complex rhythmic pattern with 'x' marks indicating specific sounds. The Congas play a rhythmic pattern with eighth and sixteenth notes. The Jazz Guitar (J. Gtr.) plays a simple chordal accompaniment. The Kora and E. Bass parts play a rhythmic pattern with eighth notes and rests. The Perc. Organ part consists of chords and rhythmic patterns in both hands. The Viola (Vla.) part plays a simple chordal accompaniment.

59

Fl.

Ten. Sax.

Perc.

Congas

J. Gtr.

Kora

E. Bass

Perc. Organ

Vla.

61

Fl.

Ten. Sax.

Perc.

Congas

J. Gtr.

Kora

E. Bass

Perc. Organ

Vla.

63

Fl.

Ten. Sax.

Perc.

Congas

J. Gtr.

Kora

E. Bass

Perc. Organ

Vla.

64

Fl.

Ten. Sax.

Bar. Tpt.

Perc.

Congas

Kora

E. Bass

Perc. Organ

Vla.

Flute

Spanish - Bolero clasico Soy un extrano

♩ = 105,999954

♩ = 105,999954

10

15

20

24

29

33

37

42

47

V.S.

2

Flute

53

57

62

64

Tenor Saxophone

Spanish - Bolero clasico Soy un extrano

♩ = 105,999954

♩ = 105,999954

5

♩ = 105,999954

4

13

19

24

29

34

37

4

Tenor Saxophone

43

48

53

58

63

Spanish - Bolero clasico Soy un extrano

Percussion

♩ = 105,999954

5

9

13

17

21

25

29

33

37

V.S.

Percussion

41

45

49

53

57

61

63

Spanish - Bolero clasico Soy un extrano

Congas

♩ = 105,999954

♩ = 105,999954

5 ♩ = 105,999954

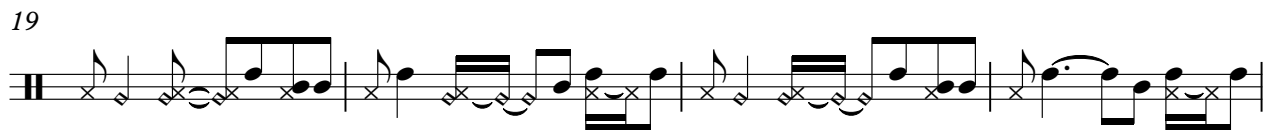
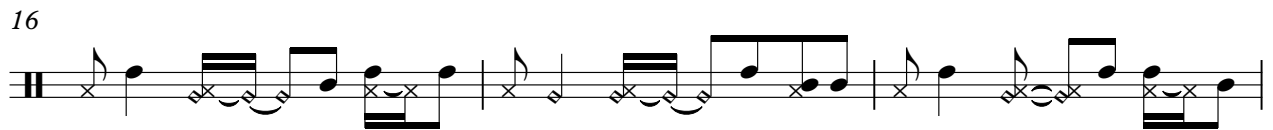

V.S.

36

40

43

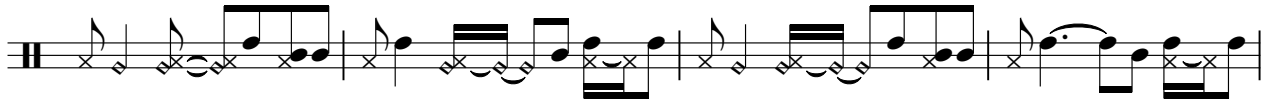

47

50

54

57

60

63

♩ = 105,999954

♩ = 105,999954

2

8

13

19

24

29

34

8

2

Jazz Guitar

46

51

56

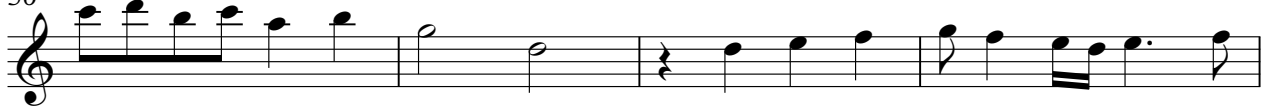

60

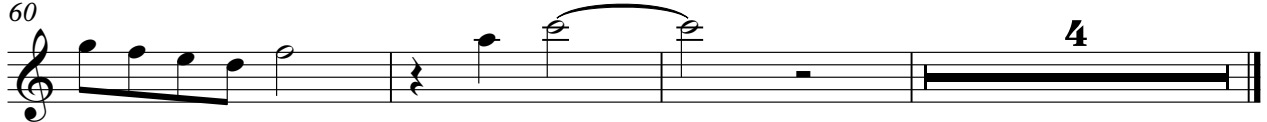

4

Spanish - Bolero clasico Soy un extrano

Kora

♩ = 105,999954 ♩ = 105,999954

5 ♩ = 105,999954

9

12

16

19

23

26

29

33

V.S.

Spanish - Bolero clasico Soy un extrano

Electric Bass

♩ = 105,999954 ♩ = 105,999954

7

11

15

19

23

27

31

35

39

V.S.

43

47

51

55

59

63

Percussive Organ

Spanish - Bolero clasico Soy un extrano

♩ = 105,999954

♩ = 105,999954

7

12

16

20

26

V.S.

31

35

40

45

50

55

59

63

Spanish - Bolero clasico Soy un extrano

Viola

♩ = 105,999954

8

14

20

26

31

37

42

47

53

V.S.

2

Viola

58

62
