

Spanish - Bolero clasico Te quiero dijiste

♩ = 94,999992

Descant Recorder

Percussion

Acoustic Bass

Harpichord

Synth Strings

Synth Strings

Synth Strings

3

D. Rec.  
Perc.  
A. Bass  
Hpsd.  
Syn. Str.  
Syn. Str.  
Pad 1

This section of the score covers measures 3 and 4. It features a complex arrangement of instruments: D. Rec. (Drumsticks), Perc. (Percussion), A. Bass (Acoustic Bass), Hpsd. (Harpsichord), two Syn. Str. (Synthesizer Strings) parts, and Pad 1 (Pad). The D. Rec. part has a '3' above it, indicating a triplet. The Perc. part has a '3' below it. The A. Bass part has a '3' above it. The Hpsd. part has a '3' above it. The Syn. Str. parts have a '3' above the second staff. The Pad 1 part has a '3' above it.

5

D. Rec.  
Perc.  
A. Bass  
Hpsd.  
Syn. Str.  
Syn. Str.  
Pad 1

This section of the score covers measures 5 and 6. It features the same arrangement of instruments as the previous section. The D. Rec. part has a '3' above it. The Perc. part has a '3' below it. The A. Bass part has a '3' above it. The Hpsd. part has a '3' above it. The Syn. Str. parts have a '3' above the second staff. The Pad 1 part has a '3' above it.

7

D. Rec.

Perc.

A. Bass

Hpsd.

Syn. Str.

Syn. Str.

Pad 1

8

9

D. Rec.

Perc.

A. Bass

Hpsd.

Syn. Str.

Syn. Str.

Pad 1

10

11

D. Rec.  
Perc.  
A. Bass  
Hpsd.  
Syn. Str.  
Syn. Str.  
Pad 1

13

D. Rec.  
Perc.  
A. Bass  
Hpsd.  
Syn. Str.  
Syn. Str.  
Pad 1

15

D. Rec.

Perc.

A. Bass

Hpsd.

Syn. Str.

Syn. Str.

Pad 1

8

3

3

3

3

3

3

17

D. Rec.

Perc.

A. Bass

Hpsd.

Syn. Str.

Syn. Str.

Syn. Str.

Pad 1

19

D. Rec.

Perc.

A. Bass

Hpsd.

Syn. Str.

Syn. Str.

Syn. Str.

Pad 1

21

D. Rec.

Perc.

A. Bass

Hpsd.

Syn. Str.

Syn. Str.

Pad 1

23

D. Rec.

Perc.

A. Bass

Hpsd.

Syn. Str.

Syn. Str.

Pad 1

25

D. Rec.

Perc.

A. Bass

Hpsd.

Syn. Str.

Syn. Str.

Pad 1

27

D. Rec.

Perc.

A. Bass

Hpsd.

Syn. Str.

Syn. Str.

Pad 1

29

D. Rec.  
Perc.  
A. Bass  
Hpsd.  
Syn. Str.  
Syn. Str.  
Pad 1

31

D. Rec.  
Perc.  
A. Bass  
Hpsd.  
Syn. Str.  
Syn. Str.  
Pad 1

33

D. Rec.

Perc.

A. Bass

Hpsd.

Syn. Str.

Syn. Str.

Pad 1

35

D. Rec.

Perc.

A. Bass

Hpsd.

Syn. Str.

Syn. Str.

Pad 1

37

D. Rec.  
Perc.  
A. Bass  
Hpsd.  
Syn. Str.  
Syn. Str.  
Pad 1

39

D. Rec.  
Perc.  
A. Bass  
Hpsd.  
Syn. Str.  
Syn. Str.  
Syn. Str.  
Pad 1

41

D. Rec.

Perc.

A. Bass

Syn. Str.

Syn. Str.

Pad 1

43

D. Rec.

Perc.

A. Bass

Syn. Str.

Syn. Str.

Pad 1

45

D. Rec.  
Perc.  
A. Bass  
Hpsd.  
Syn. Str.  
Syn. Str.  
Syn. Str.  
Pad 1

47

D. Rec.  
Perc.  
A. Bass  
Hpsd.  
Syn. Str.  
Syn. Str.  
Pad 1

49

D. Rec.

Perc.

A. Bass

Hpsd.

Syn. Str.

Syn. Str.

Pad 1

51

D. Rec.  
Perc.  
A. Bass  
Hpsd.  
Syn. Str.  
Syn. Str.  
Syn. Str.  
Pad 1

This section of the score covers measures 51 and 52. It features a complex arrangement of instruments: D. Rec. (Drum), Perc. (Percussion), A. Bass (Acoustic Bass), Hpsd. (Harpsichord), three Syn. Str. (Synthesizer Strings) parts, and Pad 1 (Pad). The D. Rec. part includes a triplet of eighth notes in the first measure. The Perc. part has a steady eighth-note pattern. The A. Bass part features a melodic line with a triplet in the first measure. The Hpsd. part has a flowing melodic line. The Syn. Str. parts provide harmonic support with various textures. Pad 1 has a long, sustained note in the first measure.

53

D. Rec.  
Perc.  
A. Bass  
Hpsd.  
Syn. Str.  
Syn. Str.  
Pad 1

This section of the score covers measures 53 and 54. It features the same instruments as the previous section: D. Rec., Perc., A. Bass, Hpsd., two Syn. Str. parts, and Pad 1. The D. Rec. part has a more active pattern with some rests. The Perc. part continues with its eighth-note pattern. The A. Bass part has a melodic line with a triplet in the first measure. The Hpsd. part has a melodic line with a triplet in the first measure. The Syn. Str. parts provide harmonic support with various textures. Pad 1 has a long, sustained note in the first measure.

# Spanish - Bolero clasico Te quiero dijiste

Descant Recorder

♩ = 94,999992

4

6

8

10

12

14

16

18

20

V.S.

Descant Recorder

22

24

26

28

30

32

34

36

38

40

42

44

46

48

50

52

# Spanish - Bolero clasico Te quiero dijiste

## Percussion

♩ = 94,999992

3

5

8

11

14

17

19

22

25

V.S.

Percussion

52 Percussion 3

Spanish - Bolero clasico Te quiero dijiste

Acoustic Bass

♩ = 94,999992

4

7

10

13

16

19

22

25

28

V.S.

31

34

37

41

45

48

51

Harpsichord

Spanish - Bolero clasico Te quiero dijiste

♩ = 94,999992

V.S.

19

3

22

3

25

3

28

3

31

3

34

3

36

3

38

5

45

48

51

53

# Spanish - Bolero clasico Te quiero dijiste

Synth Strings

♩ = 94,999992

4

6

8

10

12

14

16

19

21

V.S.

Synth Strings

23

25

27

29

31

33

35

37

40

47

49

51

53

Synth Strings

Spanish - Bolero clasico Te quiero dijiste

♩ = 94,999992

V.S.

31

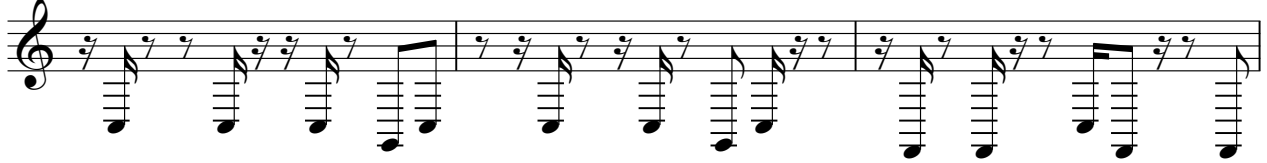

34

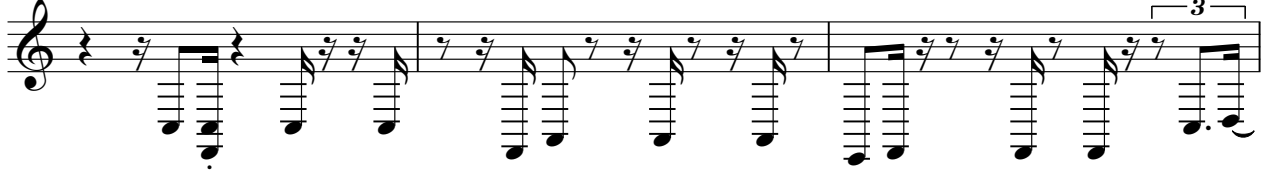

37

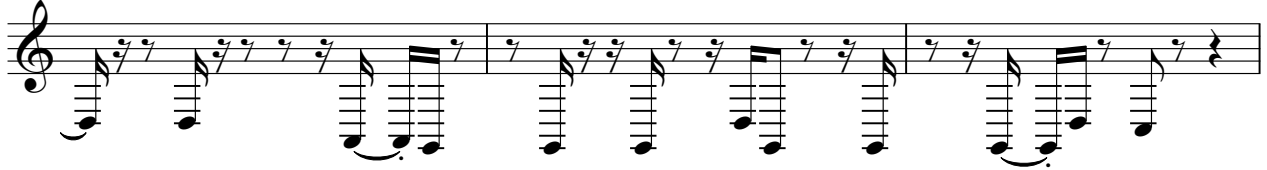

40

44

47

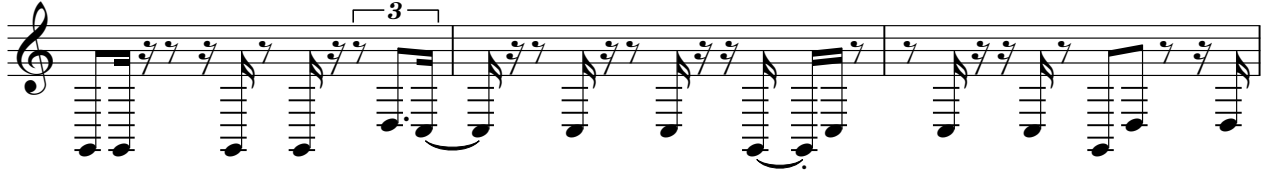

50

52

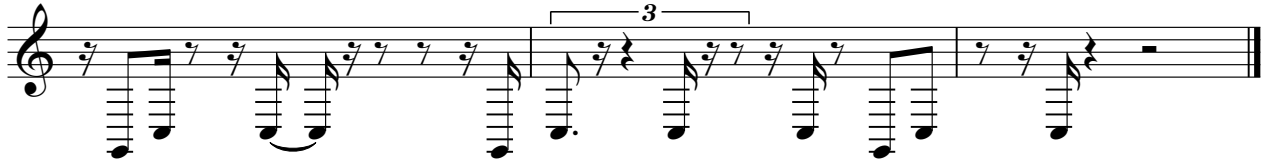

♩ = 94,999992

17

20

19

3

41

3

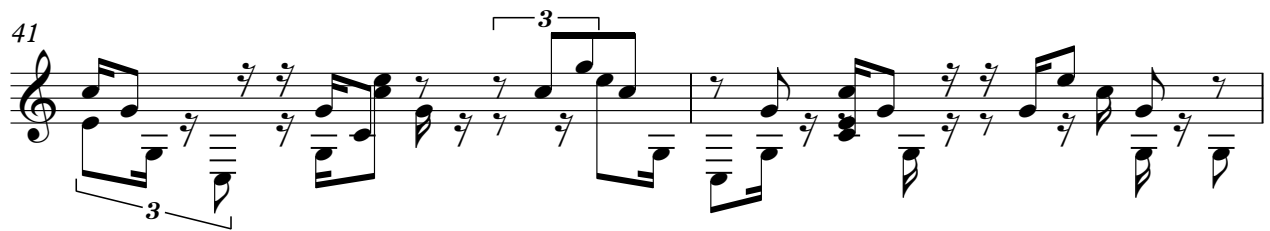

43

45

3

6

2

Spanish - Bolero clasico Te quiero dijiste

Pad 1 (New Age)

♩ = 94,999992

2

7

10

14

18

22

27

31

35

39

V.S.

2

Pad 1 (New Age)

43

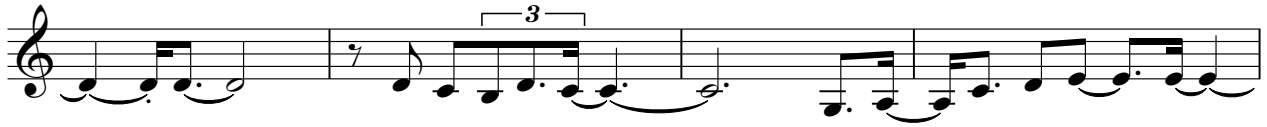

47

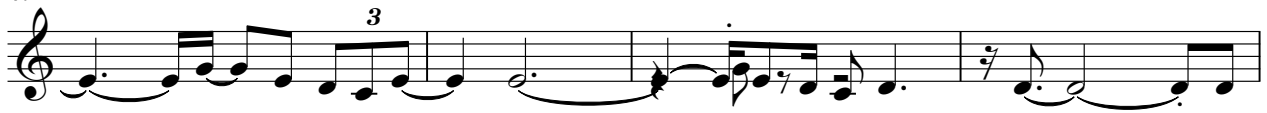

51

