

Spanish - Bolero clasico Tu me acostumbraste

$\text{♩} = 100,000000$

3

Mid: Julio Cesar Cornelius - Kar: Música Latina Brasil

5

7

10

Picc.
Perc.
Kora
E. Bass
E. Piano

12

Picc.
Perc.
Kora
E. Bass
E. Piano

14

Picc.
Perc.
Kora
E. Bass
E. Piano

16

Picc.
Perc.
Kora
E. Bass
E. Piano

18

Picc.
Perc.
Kora
E. Bass
E. Piano

20

Picc.
Perc.
Kora
Kora
E. Bass
E. Piano

22

Picc.

Perc.

Kora

E. Bass

E. Piano

25

Picc.

Perc.

Kora

Kora

E. Bass

E. Piano

27

Picc.

Perc.

Kora

Kora

E. Bass

E. Piano

29

Picc.

Perc.

Kora

Kora

E. Bass

E. Piano

31

Picc.
Perc.
Kora
Kora
E. Bass
E. Piano

33

Picc.
Perc.
Kora
E. Bass
E. Piano

35

Picc.
Perc.
Kora
E. Bass
E. Piano

37

Picc.

Perc.

Kora

E. Bass

E. Piano

39

Picc.

Perc.

Kora

E. Bass

E. Piano

41

44

46

48

50

Picc.
Perc.
Kora
Kora
E. Bass
E. Piano

52

Picc.
Perc.
Kora
Kora
E. Bass
E. Piano

54

Picc.
Perc.
Kora
Kora
E. Bass
E. Piano

56

Picc.
Perc.
Kora
Kora
E. Bass
E. Piano

58

Picc.
Perc.
Kora
E. Bass
E. Piano

60

Picc.
Perc.
Kora
E. Bass
E. Piano

62

Picc.
Perc.
Kora
E. Bass
E. Piano

64

Picc.
Perc.
Kora
E. Bass
E. Piano

66

Picc.
Perc.
Kora
Kora
E. Bass
E. Piano

68

Picc.
Perc.
Kora
Kora
E. Bass
E. Piano

70

Picc.
Perc.
Kora
Kora
E. Bass
E. Piano

73

Perc.
Kora
Kora
E. Bass

75

Perc.

6 6 3

Kora

Kora

E. Bass

Spanish - Bolero clasico Tu me acostumbraste

Piccolo

♩ = 100,000000

8

12

16

21

25

29

32

36

39

8

Mid: Julio Cesar Cornelius - Kar: Música Latina Brasil

49

53

57

60

64

69

71

Spanish - Bolero clasico Tu me acostumbraste

Percussion

♩ = 100,000000

Mid: Julio Cesar Cornelius - Kar: Música Latina Brasil

V.S.

Percussion

32

35

38

42

46

50

53

56

59

62

Percussion

65

68

71

75

6

6

3

Spanish - Bolero clasico Tu me acostumbraste

Kora

♩ = 100,000000

Mid: Julio Cesar Cornelius - Kar: Música Latina Brasil

V.S.

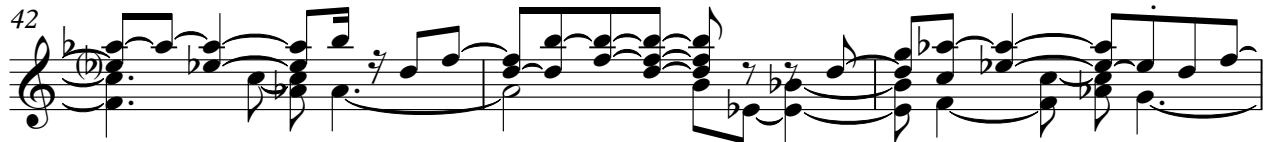

56

59

61

64

67

69

71

74

Spanish - Bolero clasico Tu me acostumbraste

Kora

♩ = 100,000000

5

9 **11** **3**

25

30 **2** **15**

49

53

57 **9**

70 **2**

74

Mid: Julio Cesar Cornelius - Kar: Мўсика Латина Бразил

50

55

60

65

70

74

Spanish - Bolero clasico Tu me acostumbraste

Electric Piano

♩ = 100,000000

5

10

15

19

24

28

33

Mid: Julio Cesar Cornelius - Kar: Música Latina Brasil

V.S.

37

42

46

50

54

58

62

66

69

71

Spanish - Bolero clasico Tu me acostumbraste
Tape Sampler Keyboard [Strings]

♩ = 100,000000

40

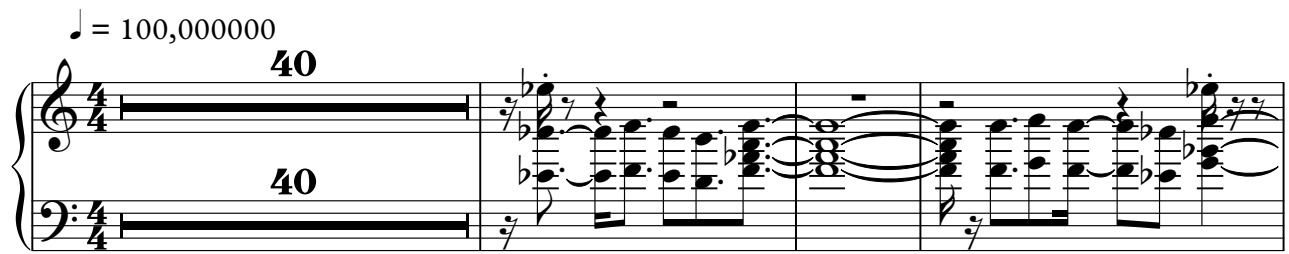

44

47

28

Mid: Julio Cesar Cornelius - Kar: Música Latina Brasil