

Spanish - Bush.Babushka

♩ = 160,000000

♩ = 160,000000

4

Drums

Piano RH

Piano LH

Koto

Keyboard 3 RH

Keyboard 3 LH

6

Drums

Piano RH

Piano LH

Balalaika

Koto

Bass

Keyboard 3 RH

Keyboard 3 LH

Babooshka - Kate Bush

8

Drums

Piano RH

Piano LH

Balalaika

Koto

Bass

Keyboard 3 RH

Keyboard 3 LH

Babooshka - Kate Bush

10

Keyboard 1

Drums

Piano RH

Piano LH

Balalaika

Bass

Babooshka - Kate Bush

12

Keyboard 1

Drums

Piano RH

Piano LH

Balalaika

Bass

Babooshka - Kate Bush

14

Keyboard 1

Drums

Piano RH

Piano LH

Balalaika

Bass

Babooshka - Kate Bush

16

Keyboard 1

Drums

Piano RH

Piano LH

Electric Guitar

Bass

Babooshka - Kate Bush

18

Drums

Piano RH

Piano LH

Bass

Babooshka - Kate Bush

21

Keyboard 1

Drums

Piano RH

Piano LH

Bass

Keyboard 2 RH

Babooshka - Kate Bush

24

- Drums:** Shows a drum set with various rhythmic patterns, including snare and bass drum hits.

26

28

30

The musical score for page 30 of 'Babooshka' by Kate Bush features the following parts:

- Drums:** A drum set part with a snare drum and cymbals, marked with 'x' for cymbal hits.
- Piano RH:** Right hand piano part with chords and melodic fragments.
- Piano LH:** Left hand piano part with sustained chords and moving bass lines.
- Electric Guitar:** An electric guitar part with a few chords and rests.
- Bass:** A bass guitar part with a complex melodic line and some rests.
- Keyboard 2 RH:** A second right hand keyboard part with chords.
- Keyboard 2 LH:** A second left hand keyboard part with sustained chords.

32

Keyboard 1

Drums

Piano RH

Piano LH

Koto

Bass

Keyboard 2 RH

Keyboard 2 LH

Babooshka - Kate Bush

35

Keyboard 1

Drums

Piano RH

Piano LH

Koto

Bass

Keyboard 2 RH

Keyboard 2 LH

Babooshka - Kate Bush

38

Keyboard 1

Drums

Piano RH

Piano LH

Bass

Keyboard 2 RH

Keyboard 2 LH

Babooshka - Kate Bush

Detailed description of the musical score: The score is for measures 38, 39, and 40.
 - **Keyboard 1:** Treble clef, one measure with a whole note B-flat.
 - **Drums:** Standard drum notation with cymbals, snare, and bass drum.
 - **Piano RH:** Treble clef, chords and melodic fragments.
 - **Piano LH:** Bass clef, melodic line with a slur.
 - **Bass:** Bass clef, complex melodic line with many accidentals.
 - **Keyboard 2 RH:** Treble clef, block chords.
 - **Keyboard 2 LH:** Bass clef, simple harmonic accompaniment.
 - **Vocal:** Treble clef, melodic line with lyrics.

41

Keyboard 1

Drums

Piano RH

Piano LH

Bass

Keyboard 2 RH

Keyboard 2 LH

Babooshka - Kate Bush

44

Drums

Piano RH

Piano LH

Bass

Keyboard 2 RH

Keyboard 2 LH

Babooshka - Kate Bush

47

Drums

Piano RH

Piano LH

Bass

Keyboard 2 RH

Keyboard 2 LH

Babooshka - Kate Bush

50

Keyboard 1

Drums

Piano RH

Piano LH

Bass

Keyboard 2 RH

Keyboard 2 LH

Babooshka - Kate Bush

53

Drums

Piano RH

Piano LH

Electric Guitar

Bass

Keyboard 2 RH

Keyboard 2 LH

Babooshka - Kate Bush

55

57

59

61

63

Drums

Piano RH

Piano LH

Bass

Keyboard 2 RH

Keyboard 2 LH

Babooshka - Kate Bush

65

Drums

Piano RH

Piano LH

Bass

Keyboard 2 RH

Keyboard 2 LH

Babooshka - Kate Bush

67

Drums

Piano RH

Piano LH

Bass

Keyboard 2 RH

Keyboard 2 LH

Babooshka - Kate Bush

69

Drums

Piano RH

Piano LH

Bass

Keyboard 2 RH

Keyboard 2 LH

Babooshka - Kate Bush

71

73

75

- Piano RH:** Plays a series of chords in the right hand, primarily using block chords and dyads.
- Keyboard 2 RH:** Plays chords similar to the Piano RH part, adding texture to the harmonic background.
- Keyboard 2 LH:** Provides a bass line similar to the Piano LH part.

77

Drums

Piano RH

Piano LH

Koto

Bass

Keyboard 3 RH

Keyboard 2 RH

Keyboard 2 LH

Babooshka - Kate Bush

80

Drums

Piano RH

Piano LH

Balalaika

Koto

Bass

Keyboard 3 RH

Babooshka - Kate Bush

82

Drums

Piano RH

Piano LH

Balalaika

Koto

Bass

Keyboard 3 RH

Babooshka - Kate Bush

84 ♩ = 120,000000

85

Drums

Piano RH

Piano LH

Balalaika

Koto

Bass

Keyboard 3 RH

Keyboard 1

Spanish - Bush.Babushka

♩ = 160,000000

10

16

6 9

33

39

2 7

50

♩ = 120,000000

32 3

Spanish - Bush.Babushka

Drums

♩ = 160,000000

II 6/4

4

7

10

13

16

19

22

25

28

V.S.

31

35

38

41

44

47

50

53

56

59

Drums

62

65

68

71

73

75

77

80

84 ♩ = 120,000000

85

Piano RH

Spanish - Bush.Babushka

♩ = 160,000000

V.S.

58

60

62

65

68

71

74

77

81

84 $\text{♩} = 120,000000$

Piano LH

Spanish - Bush.Babushka

♩ = 160,000000

8

14

19

24

29

34

40

45

V.S.

50

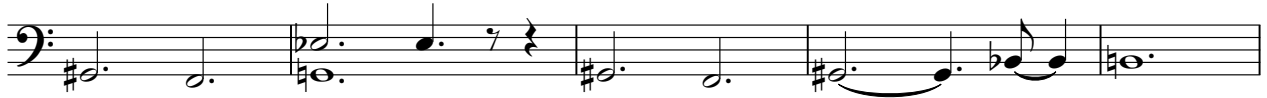

55

59

63

66

69

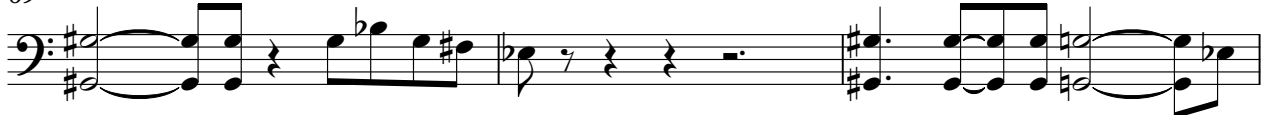

72

75

79

83

♩ = 120,000000

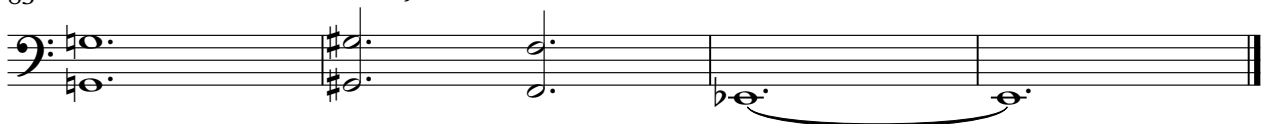

Electric Guitar

Spanish - Bush.Babushka

♩ = 160,000000

15 8

25

2

30

22

54

2

59

2 11

74

♩ = 120,000000

2 7 3

Spanish - Bush.Babushka

Balalaika

♩ = 160,000000

5

7

9

11

13

15

65

81

83

♩ = 120,000000

85

86

Koto

Spanish - Bush.Babushka

♩ = 160,000000

2

7

23

33

43

79

83

♩ = 120,000000

Spanish - Bush.Babushka

Bass

♩ = 160,000000

5

10

16

21

26

29

32

38

43

48

V.S.

2

Bass

52

55

58

61

64

67

70

73

76

80

83

♩ = 120,000000

Bass

3

Keyboard 3 RH

Spanish - Bush.Babushka

♩ = 160,000000

8

68

80

♩ = 120,000000

Keyboard 3 LH

Spanish - Bush.Babushka

♩ = 160,000000

6/4

7

♩ = 120,000000

74 3

Spanish - Bush.Babushka

Keyboard 2 RH

♩ = 160,000000

21

21

26

29

32

2

39

45

50

V.S.

Keyboard 2 LH

Spanish - Bush.Babushka

♩ = 160,000000

23

23

27

32

2

2

40

46

53

58

63

V.S.

2

Keyboard 2 LH

67

72

76

♩ = 120,000000

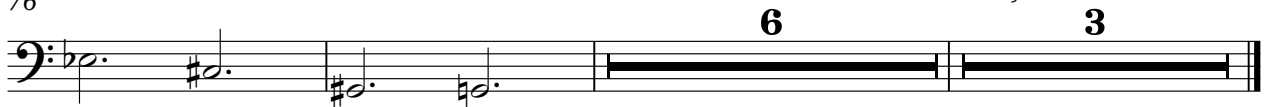

Babooshka - Kate Bush

Spanish - Bush.Babushka

♩ = 160,000000

6

10

13

16

19

22

25

28

31

2

35

38

42

45

48

51

54

57

60

63

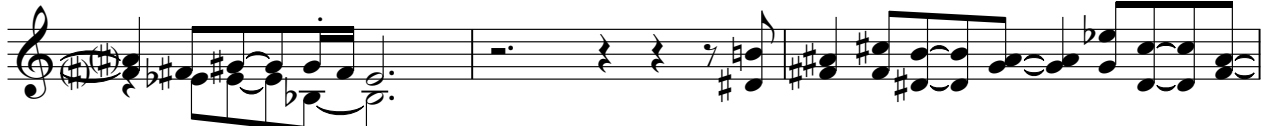

66

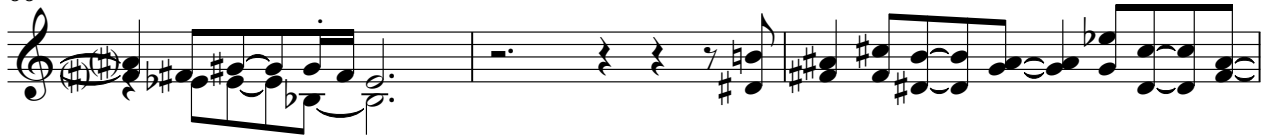

69

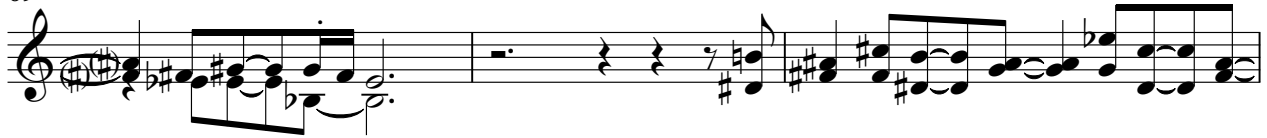

72

76

82

♩ = 120,000000

