

8.6"  
3.4,84  
yonotengo

7

3

Picc.

guitarra

guit.relleno

bajo

cuerdas altas

9

3

Picc.

guitarra

guit.relleno

bajo

cuerdas altas

11

Picc.

guitarra

guit.relleno

bajo

cuerdas altas

13

3

Picc.

guitarra

guit.relleno

bajo

cuerdas altas

15

Picc.

BATERIA

guitarra

guit.relleno

bajo

cuerdas altas

17

BATERIA

guitarra

bajo

cuerdas altas

49.7"  
18.1,02  
notenventana

18

Picc.

flauta

BATERIA

guitarra

guit.relleno

bajo

colchon

cuerdas altas

19

Picc.

flauta

cuerno

BATERIA

guitarra

guit.relleno

bajo

colchon

cuerdas altas

21

Picc.

flauta

cuerno

BATERIA

guitarra

guit.relleno

bajo

colchon

cuerdas altas

3

Detailed description of the musical score: The score is for a band and consists of nine staves. The Piccolo (Picc.) staff is in treble clef with a key signature of one flat (B-flat) and contains a triplet of eighth notes. The Flute (flauta) staff is in treble clef with a key signature of one flat and contains a melodic line with slurs. The Horn (cuerno) staff is in treble clef with a key signature of one flat and contains a long note with a slur. The Drums (BATERIA) staff is in common time and contains a rhythmic pattern with 'x' marks for cymbals. The Guitar (guitarra) staff is in treble clef with a key signature of one flat and contains a melodic line with slurs. The Rhythm Guitar (guit.relleno) staff is in treble clef with a key signature of one flat and contains chords and slurs. The Bass (bajo) staff is in bass clef with a key signature of one flat and contains a melodic line with slurs. The Cymbal (colchon) staff is in treble clef with a key signature of one flat and contains a long note with a slur. The High Strings (cuerdas altas) staff is in treble clef with a key signature of one flat and contains a long note with a slur.

22

Picc.

flauta

cuerno

BATERIA

guitarra

guit.relleno

bajo

colchon

cuerdas altas

3

23

Picc.

flauta

cuerno

BATERIA

guitarra

guit.relleno

bajo

colchon

cuerdas altas

Detailed description of the musical score: The score is for a 12-piece band. It begins at measure 23. The Piccolo (Picc.) part starts with a quarter note G#4, followed by a half note G#4, and then a quarter note F#4. The Flute (flauta) part has a quarter rest, followed by a quarter note G#4, a quarter note A4, a quarter note Bb4, and a quarter note G#4. The Horn (cuerno) part has a whole note G#3. The Drums (BATERIA) part has a pattern of eighth notes: G#3, A4, Bb4, G#3, A4, Bb4, G#3, A4, Bb4, G#3, A4, Bb4. The Guitar (guitarra) part has a melodic line: G#4, A4, Bb4, G#4, A4, Bb4, G#4, A4, Bb4, G#4, A4, Bb4. The Rhythm Guitar (guit.relleno) part has a pattern of chords: G#4, A4, Bb4, G#4, A4, Bb4, G#4, A4, Bb4, G#4, A4, Bb4. The Bass (bajo) part has a pattern of notes: G#3, A4, Bb4, G#3, A4, Bb4. The Cymbal (colchon) and High Strings (cuerdas altas) parts are mostly silent, with the Cymbal part having a whole note G#3 and the High Strings part having a whole note G#3.

24

Picc.

flauta

cuerno

BATERIA

guitarra

guit.relleno

bajo

colchon

cuerdas altas

25

Picc.

flauta

cuerno

BATERIA

guitarra

guit.relleno

bajo

colchon

cuerdas altas

26

Picc.

flauta

cuerno

BATERIA

guitarra

guit.relleno

bajo

colchon

cuerdas altas

3

28

Picc.

flauta

cuerno

BATERIA

guitarra

guit.relleno

bajo

colchon

cuerdas altas

30

Picc.

flauta

cuerno

BATERIA

guitarra

guit.relleno

bajo

colchon

cuerdas altas

3

32

35

Picc.

BATERIA

bajo

colchon

cuerdas altas

37

40

Picc.

trombon

TIMPANI

BATERIA

TOM

guitarra

bajo

colchon

cuerdas altas

brass

42

Picc.

trombon

TIMPANI

BATERIA

TOM

guitarra

bajo

colchon

cuerdas altas

brass

43

Picc.

trombon

TIMPANI

BATERIA

TOM

guitarra

bajo

COROS

colchon

cuerdas altas

brass

44

Picc.

trombon

TIMPANI

BATERIA

TOM

guitarra

bajo

COROS

colchon

cuerdas altas

brass

46

Picc.  
flauta  
trombon  
TIMPANI  
BATERIA  
TOM  
guitarra  
bajo  
COROS  
colchon  
cuerdas altas  
brass

Detailed description of the musical score: The score is for measures 46 and 47. It features ten staves. The Piccolo and Flute staves show a melodic line with a slur over measures 46 and 47. The Trombone staff has a triplet of eighth notes in measure 47. The Timpani staff has a rhythmic pattern of eighth notes. The Drums and Tom staves have complex rhythmic patterns with triplets. The Guitar staff has a melodic line with triplets. The Bass staff has a simple bass line. The Chorus staff has a sustained chord. The Cymbal and High Strings staves have a sustained chord. The Brass staff has a melodic line with a triplet in measure 47.

47

Picc.

trombon

TIMPANI

BATERIA

TOM

guitarra

bajo

COROS

colchon

cuerdas altas

brass

48

3

Picc.

trombon

3

TIMPANI

BATERIA

3

TOM

3

guitarra

bajo

COROS

colchon

cuerdas altas

brass

3

49

Picc.

trombon

TIMPANI

BATERIA

TOM

guitarra

bajo

COROS

colchon

cuerdas altas

brass

50

Picc.

trombon

TIMPANI

BATERIA

TOM

guitarra

bajo

COROS

cuerdas bajas

colchon

cuerdas altas

brass

cuer2davo2

51

Picc.

BATERIA

TOM

bajo

COROS

cuerdas bajas

colchon

cuerdas altas

cuer2davo

53

Picc.

BATERIA

bajo

COROS

cuerdas bajas

colchon

cuerdas altas

cuer2davo

55

Picc.

BATERIA

bajo

COROS

cuerdas bajas

colchon

cuerdas altas

cuer2davo

57

Picc.

flauta

cuerno

guitarra

bajo

COROS

cuerdas bajas

colchon

cuerdas altas

59

Picc.

flauta

cuerno

guitarra

bajo

COROS

colchon

cuerdas altas

Detailed description of the musical score: The score is for page 36, starting at measure 59. It consists of eight staves. The Piccolo staff (Picc.) has a treble clef and a key signature of one sharp (F#). It begins with a quarter rest, followed by a quarter note G4, a quarter note A4, a quarter note B4, a quarter note C5, a quarter note B4, a quarter note A4, and a quarter note G4. A triplet of three eighth notes (G4, A4, B4) follows. The Flute staff (flauta) has a treble clef and a key signature of one sharp (F#). It begins with a quarter note G4, a quarter note A4, a quarter note B4, a quarter note C5, a quarter note B4, a quarter note A4, and a quarter note G4. The Horn staff (cuerno) has a treble clef and a key signature of one sharp (F#). It has a whole note G4. The Guitar staff (guitarra) has a treble clef and a key signature of one sharp (F#). It has a rhythmic accompaniment of eighth notes: G4, A4, B4, C5, B4, A4, G4, F#4, E4, D4, C4, B3, A3, G3, F#3, E3, D3, C3, B2, A2, G2, F#2, E2, D2, C2, B1, A1, G1, F#1, E1, D1, C1, B0, A0, G0, F#0, E0, D0, C0, B-1, A-1, G-1, F#-1, E-1, D-1, C-1, B-2, A-2, G-2, F#-2, E-2, D-2, C-2, B-3, A-3, G-3, F#-3, E-3, D-3, C-3, B-4, A-4, G-4, F#-4, E-4, D-4, C-4, B-5, A-5, G-5, F#-5, E-5, D-5, C-5, B-6, A-6, G-6, F#-6, E-6, D-6, C-6, B-7, A-7, G-7, F#-7, E-7, D-7, C-7, B-8, A-8, G-8, F#-8, E-8, D-8, C-8, B-9, A-9, G-9, F#-9, E-9, D-9, C-9, B-10, A-10, G-10, F#-10, E-10, D-10, C-10, B-11, A-11, G-11, F#-11, E-11, D-11, C-11, B-12, A-12, G-12, F#-12, E-12, D-12, C-12, B-13, A-13, G-13, F#-13, E-13, D-13, C-13, B-14, A-14, G-14, F#-14, E-14, D-14, C-14, B-15, A-15, G-15, F#-15, E-15, D-15, C-15, B-16, A-16, G-16, F#-16, E-16, D-16, C-16, B-17, A-17, G-17, F#-17, E-17, D-17, C-17, B-18, A-18, G-18, F#-18, E-18, D-18, C-18, B-19, A-19, G-19, F#-19, E-19, D-19, C-19, B-20, A-20, G-20, F#-20, E-20, D-20, C-20, B-21, A-21, G-21, F#-21, E-21, D-21, C-21, B-22, A-22, G-22, F#-22, E-22, D-22, C-22, B-23, A-23, G-23, F#-23, E-23, D-23, C-23, B-24, A-24, G-24, F#-24, E-24, D-24, C-24, B-25, A-25, G-25, F#-25, E-25, D-25, C-25, B-26, A-26, G-26, F#-26, E-26, D-26, C-26, B-27, A-27, G-27, F#-27, E-27, D-27, C-27, B-28, A-28, G-28, F#-28, E-28, D-28, C-28, B-29, A-29, G-29, F#-29, E-29, D-29, C-29, B-30, A-30, G-30, F#-30, E-30, D-30, C-30, B-31, A-31, G-31, F#-31, E-31, D-31, C-31, B-32, A-32, G-32, F#-32, E-32, D-32, C-32, B-33, A-33, G-33, F#-33, E-33, D-33, C-33, B-34, A-34, G-34, F#-34, E-34, D-34, C-34, B-35, A-35, G-35, F#-35, E-35, D-35, C-35, B-36, A-36, G-36, F#-36, E-36, D-36, C-36, B-37, A-37, G-37, F#-37, E-37, D-37, C-37, B-38, A-38, G-38, F#-38, E-38, D-38, C-38, B-39, A-39, G-39, F#-39, E-39, D-39, C-39, B-40, A-40, G-40, F#-40, E-40, D-40, C-40, B-41, A-41, G-41, F#-41, E-41, D-41, C-41, B-42, A-42, G-42, F#-42, E-42, D-42, C-42, B-43, A-43, G-43, F#-43, E-43, D-43, C-43, B-44, A-44, G-44, F#-44, E-44, D-44, C-44, B-45, A-45, G-45, F#-45, E-45, D-45, C-45, B-46, A-46, G-46, F#-46, E-46, D-46, C-46, B-47, A-47, G-47, F#-47, E-47, D-47, C-47, B-48, A-48, G-48, F#-48, E-48, D-48, C-48, B-49, A-49, G-49, F#-49, E-49, D-49, C-49, B-50, A-50, G-50, F#-50, E-50, D-50, C-50, B-51, A-51, G-51, F#-51, E-51, D-51, C-51, B-52, A-52, G-52, F#-52, E-52, D-52, C-52, B-53, A-53, G-53, F#-53, E-53, D-53, C-53, B-54, A-54, G-54, F#-54, E-54, D-54, C-54, B-55, A-55, G-55, F#-55, E-55, D-55, C-55, B-56, A-56, G-56, F#-56, E-56, D-56, C-56, B-57, A-57, G-57, F#-57, E-57, D-57, C-57, B-58, A-58, G-58, F#-58, E-58, D-58, C-58, B-59, A-59, G-59, F#-59, E-59, D-59, C-59, B-60, A-60, G-60, F#-60, E-60, D-60, C-60, B-61, A-61, G-61, F#-61, E-61, D-61, C-61, B-62, A-62, G-62, F#-62, E-62, D-62, C-62, B-63, A-63, G-63, F#-63, E-63, D-63, C-63, B-64, A-64, G-64, F#-64, E-64, D-64, C-64, B-65, A-65, G-65, F#-65, E-65, D-65, C-65, B-66, A-66, G-66, F#-66, E-66, D-66, C-66, B-67, A-67, G-67, F#-67, E-67, D-67, C-67, B-68, A-68, G-68, F#-68, E-68, D-68, C-68, B-69, A-69, G-69, F#-69, E-69, D-69, C-69, B-70, A-70, G-70, F#-70, E-70, D-70, C-70, B-71, A-71, G-71, F#-71, E-71, D-71, C-71, B-72, A-72, G-72, F#-72, E-72, D-72, C-72, B-73, A-73, G-73, F#-73, E-73, D-73, C-73, B-74, A-74, G-74, F#-74, E-74, D-74, C-74, B-75, A-75, G-75, F#-75, E-75, D-75, C-75, B-76, A-76, G-76, F#-76, E-76, D-76, C-76, B-77, A-77, G-77, F#-77, E-77, D-77, C-77, B-78, A-78, G-78, F#-78, E-78, D-78, C-78, B-79, A-79, G-79, F#-79, E-79, D-79, C-79, B-80, A-80, G-80, F#-80, E-80, D-80, C-80, B-81, A-81, G-81, F#-81, E-81, D-81, C-81, B-82, A-82, G-82, F#-82, E-82, D-82, C-82, B-83, A-83, G-83, F#-83, E-83, D-83, C-83, B-84, A-84, G-84, F#-84, E-84, D-84, C-84, B-85, A-85, G-85, F#-85, E-85, D-85, C-85, B-86, A-86, G-86, F#-86, E-86, D-86, C-86, B-87, A-87, G-87, F#-87, E-87, D-87, C-87, B-88, A-88, G-88, F#-88, E-88, D-88, C-88, B-89, A-89, G-89, F#-89, E-89, D-89, C-89, B-90, A-90, G-90, F#-90, E-90, D-90, C-90, B-91, A-91, G-91, F#-91, E-91, D-91, C-91, B-92, A-92, G-92, F#-92, E-92, D-92, C-92, B-93, A-93, G-93, F#-93, E-93, D-93, C-93, B-94, A-94, G-94, F#-94, E-94, D-94, C-94, B-95, A-95, G-95, F#-95, E-95, D-95, C-95, B-96, A-96, G-96, F#-96, E-96, D-96, C-96, B-97, A-97, G-97, F#-97, E-97, D-97, C-97, B-98, A-98, G-98, F#-98, E-98, D-98, C-98, B-99, A-99, G-99, F#-99, E-99, D-99, C-99, B-100, A-100, G-100, F#-100, E-100, D-100, C-100, B-101, A-101, G-101, F#-101, E-101, D-101, C-101, B-102, A-102, G-102, F#-102, E-102, D-102, C-102, B-103, A-103, G-103, F#-103, E-103, D-103, C-103, B-104, A-104, G-104, F#-104, E-104, D-104, C-104, B-105, A-105, G-105, F#-105, E-105, D-105, C-105, B-106, A-106, G-106, F#-106, E-106, D-106, C-106, B-107, A-107, G-107, F#-107, E-107, D-107, C-107, B-108, A-108, G-108, F#-108, E-108, D-108, C-108, B-109, A-109, G-109, F#-109, E-109, D-109, C-109, B-110, A-110, G-110, F#-110, E-110, D-110, C-110, B-111, A-111, G-111, F#-111, E-111, D-111, C-111, B-112, A-112, G-112, F#-112, E-112, D-112, C-112, B-113, A-113, G-113, F#-113, E-113, D-113, C-113, B-114, A-114, G-114, F#-114, E-114, D-114, C-114, B-115, A-115, G-115, F#-115, E-115, D-115, C-115, B-116, A-116, G-116, F#-116, E-116, D-116, C-116, B-117, A-117, G-117, F#-117, E-117, D-117, C-117, B-118, A-118, G-118, F#-118, E-118, D-118, C-118, B-119, A-119, G-119, F#-119, E-119, D-119, C-119, B-120, A-120, G-120, F#-120, E-120, D-120, C-120, B-121, A-121, G-121, F#-121, E-121, D-121, C-121, B-122, A-122, G-122, F#-122, E-122, D-122, C-122, B-123, A-123, G-123, F#-123, E-123, D-123, C-123, B-124, A-124, G-124, F#-124, E-124, D-124, C-124, B-125, A-125, G-125, F#-125, E-125, D-125, C-125, B-126, A-126, G-126, F#-126, E-126, D-126, C-126, B-127, A-127, G-127, F#-127, E-127, D-127, C-127, B-128, A-128, G-128, F#-128, E-128, D-128, C-128, B-129, A-129, G-129, F#-129, E-129, D-129, C-129, B-130, A-130, G-130, F#-130, E-130, D-130, C-130, B-131, A-131, G-131, F#-131, E-131, D-131, C-131, B-132, A-132, G-132, F#-132, E-132, D-132, C-132, B-133, A-133, G-133, F#-133, E-133, D-133, C-133, B-134, A-134, G-134, F#-134, E-134, D-134, C-134, B-135, A-135, G-135, F#-135, E-135, D-135, C-135, B-136, A-136, G-136, F#-136, E-136, D-136, C-136, B-137, A-137, G-137, F#-137, E-137, D-137, C-137, B-138, A-138, G-138, F#-138, E-138, D-138, C-138, B-139, A-139, G-139, F#-139, E-139, D-139, C-139, B-140, A-140, G-140, F#-140, E-140, D-140, C-140, B-141, A-141, G-141, F#-141, E-141, D-141, C-141, B-142, A-142, G-142, F#-142, E-142, D-142, C-142, B-143, A-143, G-143, F#-143, E-143, D-143, C-143, B-144, A-144, G-144, F#-144, E-144, D-144, C-144, B-145, A-145, G-145, F#-145, E-145, D-145, C-145, B-146, A-146, G-146, F#-146, E-146, D-146, C-146, B-147, A-147, G-147, F#-147, E-147, D-147, C-147, B-148, A-148, G-148, F#-148, E-148, D-148, C-148, B-149, A-149, G-149, F#-149, E-149, D-149, C-149, B-150, A-150, G-150, F#-150, E-150, D-150, C-150, B-151, A-151, G-151, F#-151, E-151, D-151, C-151, B-152, A-152, G-152, F#-152, E-152, D-152, C-152, B-153, A-153, G-153, F#-153, E-153, D-153, C-153, B-154, A-154, G-154, F#-154, E-154, D-154, C-154, B-155, A-155, G-155, F#-155, E-155, D-155, C-155, B-156, A-156, G-156, F#-156, E-156, D-156, C-156, B-157, A-157, G-157, F#-157, E-157, D-157, C-157, B-158, A-158, G-158, F#-158, E-158, D-158, C-158, B-159, A-159, G-159, F#-159, E-159, D-159, C-159, B-160, A-160, G-160, F#-160, E-160, D-160, C-160, B-161, A-161, G-161, F#-161, E-161, D-161, C-161, B-162, A-162, G-162, F#-162, E-162, D-162, C-162, B-163, A-163, G-163, F#-163, E-163, D-163, C-163, B-164, A-164, G-164, F#-164, E-164, D-164, C-164, B-165, A-165, G-165, F#-165, E-165, D-165, C-165, B-166, A-166, G-166, F#-166, E-166, D-166, C-166, B-167, A-167, G-167, F#-167, E-167, D-167, C-167, B-168, A-168, G-168, F#-168, E-168, D-168, C-168, B-169, A-169, G-169, F#-169, E-169, D-169, C-169, B-170, A-170, G-170, F#-170, E-170, D-170, C-170, B-171, A-171, G-171, F#-171, E-171, D-171, C-171, B-172, A-172, G-172, F#-172, E-172, D-172, C-172, B-173, A-173, G-173, F#-173, E-173, D-173, C-173, B-174, A-174, G-174, F#-174, E-174, D-174, C-174, B-175, A-175, G-175, F#-175, E-175, D-175, C-175, B-176, A-176, G-176, F#-176, E-176, D-176, C-176, B-177, A-177, G-177, F#-177, E-177, D-177, C-177, B-178, A-178, G-178, F#-178, E-178, D-178, C-178, B-179, A-179, G-179, F#-179, E-179, D-179, C-179, B-180, A-180, G-180, F#-180, E-180, D-180, C-180, B-181, A-181, G-181, F#-181, E-181, D-181, C-181, B-182, A-182, G-182, F#-182, E-182, D-182, C-182, B-183, A-183, G-183, F#-183, E-183, D-183, C-183, B-184, A-184, G-184, F#-184, E-184, D-184, C-184, B-185, A-185, G-185, F#-185, E-185, D-185, C-185, B-186, A-186, G-186, F#-186, E-186, D-186, C-186, B-187, A-187, G-187, F#-187, E-187, D-187, C-187, B-188, A-188, G-188, F#-188, E-188, D-188, C-188, B-189, A-189, G-189, F#-189, E-189, D-189, C-189, B-190, A-190, G-190, F#-190, E-190, D-190, C-190, B-191, A-191, G-191, F#-191, E-191, D-191, C-191, B-192, A-192, G-192, F#-192, E-192, D-192, C-192, B-193, A-193, G-193, F#-193, E-193, D-193, C-193, B-194, A-194, G-194, F#-194, E-194, D-194, C-194, B-195, A-195, G-195, F#-195, E-195, D-195, C-195, B-196, A-196, G-196, F#-196, E-196, D-196, C-196, B-197, A-197, G-197, F#-197, E-197, D-197, C-197, B-198, A-198, G-198, F#-198, E-198, D-198, C-198, B-199, A-199, G-199, F#-199, E-199, D-199, C-199, B-200, A-200, G-200, F#-200, E-200, D-200, C-200, B-201, A-201, G-201, F#-201, E-201, D-201, C-201, B-202, A-202, G-202, F#-202, E-202, D-202, C-202, B-203, A-203, G-203, F#-203, E-203, D-203, C-203, B-204, A-204, G-204, F#-204, E-204, D-204, C-204, B-205, A-205, G-205, F#-205, E-205, D-205, C-205, B-206, A-206, G-206, F#-206, E-206, D-206, C-206, B-207, A-207, G-207, F#-207, E-207, D-207, C-207, B-208, A-208, G-208, F#-208, E-208, D-208, C-208, B-209, A-209, G-209, F#-209, E-209, D-209, C-209, B-210, A-210, G-210, F#-210, E-210, D-210, C-210, B-211, A-211, G-211, F#-211, E-211, D-211, C-211, B-212, A-212, G-212, F#-212, E-212, D-212, C-212, B-213, A-213, G-213, F#-213, E-213, D-213, C-213, B-214, A-214, G-214, F#-214, E-214, D-214, C-214, B-215, A-215, G-215, F#-215, E-215, D-215, C-215, B-216, A-216, G-216, F#-216, E-216, D-216, C-216, B-217, A-217, G-217, F#-217, E-217, D-217, C-217, B-218, A-218, G-218, F#-218, E-218, D-218, C-218, B-219, A-219, G-219, F#-219, E-219, D-219, C-219, B-220, A-220, G-220, F#-220, E-220, D-220, C-220, B-221, A-221, G-221, F#-221, E-221, D-221, C-221, B-222, A-222, G-222, F#-222, E-222, D-222, C-222, B-223, A-223, G-223, F#-223, E-223, D-223, C-223, B-224, A-224, G-224, F#-224, E-224, D-224, C-224, B-225, A-225, G-225, F#-225, E-225, D-225, C-225, B-226, A-226, G-226, F#-226, E-226, D-226, C-226, B-227, A-227, G-227, F#-227, E-227, D-227, C-227, B-228, A-228, G-228, F#-228, E-228, D-228, C-228, B-229, A-229, G-229, F#-229, E-229, D-229, C-229, B-230, A-230, G-230, F#-230, E-230, D-230, C-230, B-231, A-231, G-231, F#-231, E-231, D-231, C-231, B-232, A-232, G-232, F#-232, E-232, D-232, C-232, B-233, A-233, G-233, F#-233, E-233, D-233, C-233, B-234, A-234, G-234, F#-234, E-234, D-234, C-234, B-235, A-235, G-235, F#-235, E-235, D-235, C-235, B-236, A-236, G-236, F#-236, E-236, D-236, C-236, B-237, A-237, G-237, F#-237, E-237, D-237, C-237, B-238, A-238, G-238, F#-238, E-238, D-238, C-238, B-239, A-239, G-239, F#-239, E-239, D-239, C-239, B-240, A-240, G-240, F#-240, E-240, D-240, C-240, B-241, A-241, G-241, F#-241, E-241, D-241, C-241, B-242, A-242, G-242, F#-242, E-242, D-242, C-242, B-243, A-243, G-243, F#-243, E-243, D-243, C-243, B-244, A-244, G-244, F#-244, E-244, D-244, C-244, B-245, A-245, G-245, F#-245, E-245, D-245, C-245, B-246, A-246, G-246, F#-246, E-246, D-246, C-246, B-247, A-247, G-247, F#-247, E-247, D-247, C-247, B-248, A-248, G-248, F#-248, E-248, D-248, C-248, B-249, A-249, G-249, F#-249, E-249, D-249, C-249, B-250, A-250, G-250, F#-250, E-250, D-250, C-250, B-251, A-251, G-251, F#-251, E-251, D-251, C-251, B-252, A-252, G-252, F#-252, E-252, D-252, C-252, B-253, A-253, G-253, F#-253, E-253, D-253, C-253, B-254, A-254, G-254, F#-254, E-254, D-254, C-254, B-255, A-255, G-255, F#-255, E-255, D-255, C-255, B-256, A-256, G-256, F#-256, E-256, D-256, C-256, B-257, A-257, G-257, F#-257, E-257, D-257, C-257, B-258, A-258, G-258, F#-258, E-258, D-258, C-258, B-259, A-259, G-259, F#-259, E-259, D-259, C-259, B-260, A-260, G-260, F#-260, E-260, D-260, C-260, B-261, A-261, G-261, F#-261, E-261, D-261, C-261, B-262, A-262, G-262, F#-262, E-262, D-262, C-262, B-263, A-263, G-263, F#-263, E-263, D-263, C-263, B-264, A-264, G-264, F#-264, E-264, D-264, C-264, B-265, A-265, G-265, F#-265, E-265, D-265, C-265, B-266, A-266, G-266, F#-266, E-266, D-266, C-266, B-267, A-267, G-267, F#-267, E-267, D-267, C-267, B-268, A-268, G-268, F#-268, E-268, D-268, C-268, B-269, A-269, G-269, F#-269, E-269, D-269, C-269, B-270, A-270, G-270, F#-270, E-270, C-270, B-271, A-271, G-271, F#-271, E-271, D-271, C-271, B-272, A-272, G-272, F#-272, E-272, D-272, C-272, B-273, A-273, G-273, F#-273, E-273, D-273, C-273, B-274, A-274, G-274, F#-274, E-274, D-274, C-274, B-275, A-275, G-275, F#-275, E-275, D-275, C-275, B-276, A-276, G-276, F#-276, E-276, D-276, C-276, B-277, A-277, G-277, F#-277, E-277, D-277, C-277, B-278, A-278, G-278, F#-278, E-278, D-278, C-278, B-279, A-279, G-279, F#-279, E-279, D-279, C-279, B-280, A-280, G-280, F#-280, E-280, D-280, C-280, B-281, A-281, G-281, F#-281, E-281, D-281, C-281, B-282, A-282, G-282, F#-282, E-282, D-282, C-282, B-283, A-283, G-283, F#-283, E-283, D-283, C-283, B-284, A-284, G-284, F#-284, E-284, D-284, C-284, B-285, A-285, G-285, F#-285, E-285, D-285, C-285, B-286, A-286, G-286, F#-286, E-286, D-286, C-286, B-287, A-287, G-287, F#-287, E-287, D-287, C-287, B-288, A-288, G-288, F#-288, E-288, D-288, C-288, B-289, A-289, G-289, F#-289, E-289, D-289, C-289, B-290, A-290, G-290, F#-290, E-290, D-290, C-290, B-291, A-291, G-291, F#-291, E-291,

60

Picc.

flauta

cuerno

guitarra

bajo

COROS

colchon

cuerdas altas

61

Picc.

flauta

cuerno

guitarra

bajo

COROS

colchon

cuerdas altas

62

Picc.

flauta

cuerno

guitarra

bajo

COROS

colchon

cuerdas altas

63

Picc.

flauta

cuerno

guitarra

bajo

COROS

colchon

cuerdas altas

65

Picc.

flauta

6

6

cuerno

guitarra

bajo

COROS

colchon

cuerdas altas

66

Picc.

flauta

cuerno

guitarra

bajo

COROS

colchon

cuerdas altas

3

68

Picc.

flauta

cuerno

guitarra

bajo

COROS

colchon

cuerdas altas

71

Picc.

BATERIA

bajo

COROS

cuerdas bajas

colchon

cuerdas altas

cuer2davo

Detailed description of the musical score: The score is for measures 71-74. Measure 71: Piccolo (Picc.) has a melodic line starting on a low note, moving up. Bass (bajo) has a few notes. Measure 72: Drums (BATERIA) have a rhythmic pattern with 'x' marks. Bass (bajo) continues. Measure 73: Chorus (COROS) has a sustained chord. Low strings (cuerdas bajas) have a melodic line. Measure 74: Cymbals (colchon) have a sustained chord. High strings (cuerdas altas) and Double Bass (cuer2davo) have melodic lines.

75

cuerno

BATERIA

bajo

COROS

cuerdas bajas

colchon

cuerdas altas

cuer2davo

Detailed description of the musical score: The score is for measures 75, 76, and 77. The key signature has two flats (B-flat and E-flat), and the time signature is 4/4. The **cuerno** part starts with a quarter rest in measure 75, followed by a quarter note B-flat, a quarter note A, and a quarter note G-sharp in measure 76, and a whole note F in measure 77. The **BATERIA** part features a complex rhythmic pattern with eighth notes and rests, marked with 'x' above the notes. The **bajo** part has a melodic line with eighth and quarter notes, including a triplet of eighth notes in measure 76. The **COROS** part consists of a whole note chord in measure 75 and a whole note chord in measure 77. The **cuerdas bajas** part has a whole note chord in measure 75 and a triplet of eighth notes in measure 76. The **colchon** part has a whole note chord in measure 75 and a whole note chord in measure 77. The **cuerdas altas** and **cuer2davo** parts have a whole note chord in measure 75 and a triplet of eighth notes in measure 76.

77

cuerno

BATERIA

bajo

COROS

cuerdas bajas

colchon

cuerdas altas

cuer2davo

79

cuerno

BATERIA

bajo

COROS

cuerdas bajas

colchon

cuerdas altas

cuer2davo

Detailed description of the musical score: The score is for a band and is divided into two systems. The first system contains the Cuerno, Bateria, bajo, and COROS parts. The second system contains the cuerdas bajas, colchon, cuerdas altas, and cuer2davo parts. The Cuerno part consists of a single whole note chord. The Bateria part features a complex drum pattern with snare, bass, and cymbal hits. The bajo part has a melodic line with a fermata. The COROS part has a sustained chord with a fermata. The cuerdas bajas part has a melodic line with a fermata. The colchon part has a sustained chord with a fermata. The cuerdas altas part has a melodic line with a fermata. The cuer2davo part has a melodic line with a fermata.

81

cuerno

BATERIA

bajo

COROS

cuerdas bajas

colchon

cuerdas altas

cuer2davo

# Spanish - Camilo Sesto Amor amar

Piccolo

♩ = 82,000038

7

10

13

18

21

25

29

34

38

V.S.

41

44

47

52

57

61

64

67

70

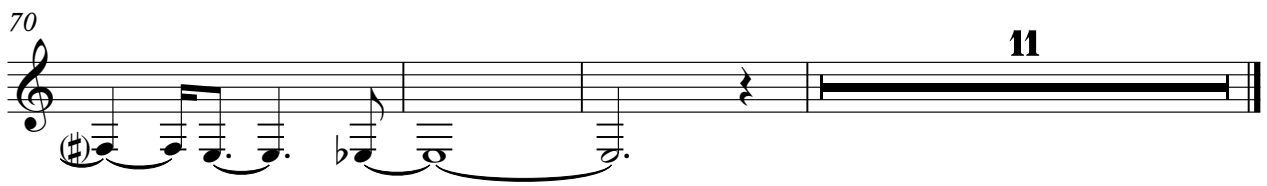

Spanish - Camilo Sesto Amor amar

flauta

♩ = 82,000038

17

22

25

6 6

28

33

13 11

60

65

6 6

67

14

trombon

Spanish - Camilo Sesto Amor amar

♩ = 82,000038

**36**

3

40

3

3

42

3

3

44

3

3

3

48

3

50

3

3

3

**33**

TIMPANI

Spanish - Camilo Sesto Amor amar

♩ = 82,000038

**37**

40

44

48

**33**

BATERIA

Spanish - Camilo Sesto Amor amar

♩ = 82,000038

15

19

23

27

31

36

39

42

45

48

V.S.

2

# BATERIA

50

53

57

76

80

TOM

Spanish - Camilo Sesto Amor amar

♩ = 82,000038

**37**

40

44

48

50

**33**

Spanish - Camilo Sesto Amor amar

guitarra

♩ = 82,000038

4

6

8

10

12

14

16

18

20

V.S.

48

51

**6**

59

61

63

65

67

69

**14**

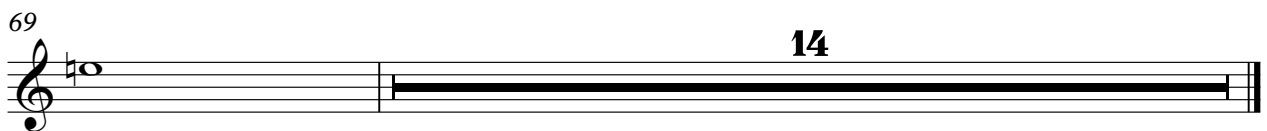

♩ = 82,000038

6

10

14

19

22

25

28

31

33

49

Spanish - Camilo Sesto Amor amar

bajo

♩ = 82,000038

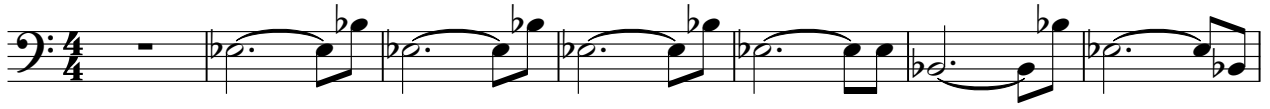

V.S.

2

bajo

55

60

65

71

77

80

COROS

Spanish - Camilo Sesto Amor amar

♩ = 82,000038

42

48

2

57

66

3

76

cuerdas bajas

# Spanish - Camilo Sesto Amor amar

♩ = 82,000038

**49**

53

57

**16**

77

81

# Spanish - Camilo Sesto Amor amar

colchon

♩ = 82,000038

17

24

33

41

49

55

61

70

79

# Spanish - Camilo Sesto Amor amar

cuerdas altas

♩ = 82,000038

2

10

18

26

32

38

45

51

54

58

66

73

77

81

# Spanish - Camilo Sesto Amor amar

brass

♩ = 82,000038

36

3

40

3

3

42

3

3

3

44

3

3

3

48

3

3

50

3

3

3

33

♩ = 82,000038

**49**

53

57 **17**

77

81
