

Spanish - Camilo Sesto Ayudadme

♩ = 85,000046

Flute

Vocal

(c)2001 SACHERS midimusic

French Horn

Timpani

drummix

Steelstr. Gt.

Steelstr. Gt.

Clean Gt.

Fretless Bs.

Choir Aahs

RockOrgan

Brass 1

♩ = 85,000046

Slow Strings

Strings

Tremolo Str.

5

Flute

Vocal

Steelstr. Gt.

Steelstr. Gt.

Fretless Bs.

Tremolo Str.

7

Flute

Vocal

Steelstr. Gt.

Steelstr. Gt.

Fretless Bs.

8

Vocal

Steelstr. Gt.

Steelstr. Gt.

Fretless Bs.

9

Vocal

Steelstr. Gt.

Steelstr. Gt.

Fretless Bs.

10

Vocal

French Horn

Steelstr. Gt.

Steelstr. Gt.

Fretless Bs.

Slow Strings

11

Vocal

French Horn

Steelstr. Gt.

Steelstr. Gt.

Fretless Bs.

Slow Strings

13

Flute

Vocal

French Horn

drummix

Steelstr. Gt.

Steelstr. Gt.

Clean Gt.

Fretless Bs.

Slow Strings

Strings

16

Vocal

drummix

Steelstr. Gt.

Steelstr. Gt.

Clean Gt.

Fretless Bs.

Slow Strings

18

Vocal

drummix

Steelstr. Gt.

Steelstr. Gt.

Clean Gt.

Fretless Bs.

Slow Strings

19

Flute

Vocal

drummix

Steelstr. Gt.

Steelstr. Gt.

Clean Gt.

Fretless Bs.

Slow Strings

Strings

21

Flute

Vocal

French Horn

Timpani

drummix

Steelstr. Gt.

Steelstr. Gt.

Clean Gt.

Fretless Bs.

Slow Strings

Strings

23

Flute

Vocal

French Horn

Timpani

drummix

Steelstr. Gt.

Clean Gt.

Fretless Bs.

Choir Aahs

Brass 1

Slow Strings

Strings

26

Vocal

French Horn

drummix

Steelstr. Gt.

Clean Gt.

Fretless Bs.

Slow Strings

Strings

28

Flute

Vocal

Timpani

drummix

Steelstr. Gt.

Clean Gt.

Fretless Bs.

Choir Aahs

Brass 1

Slow Strings

Strings

30

Vocal

French Horn

drummix

Steelstr. Gt.

Clean Gt.

Fretless Bs.

Slow Strings

Strings

32

Flute

Vocal

Timpani

drummix

Steelstr. Gt.

Clean Gt.

Fretless Bs.

Choir Aahs

Brass 1

Slow Strings

Strings

34

Vocal

French Horn

drummix

Steelstr. Gt.

Clean Gt.

Fretless Bs.

Slow Strings

Strings

41

Flute

Vocal

Steelstr. Gt.

Steelstr. Gt.

Fretless Bs.

Strings

42

Flute

Vocal

Steelstr. Gt.

Steelstr. Gt.

Fretless Bs.

43

Flute

Vocal

Steelstr. Gt.

Steelstr. Gt.

Fretless Bs.

44

Flute

Vocal

Steelstr. Gt.

Steelstr. Gt.

Fretless Bs.

45

Vocal

French Horn

Steelstr. Gt.

Steelstr. Gt.

Fretless Bs.

Slow Strings

46

Vocal

French Horn

Steelstr. Gt.

Steelstr. Gt.

Fretless Bs.

Slow Strings

48

Flute

Vocal

French Horn

drummix

Steelstr. Gt.

Steelstr. Gt.

Clean Gt.

Fretless Bs.

Slow Strings

Strings

51

Vocal

drummix

Steelstr. Gt.

Steelstr. Gt.

Clean Gt.

Fretless Bs.

Slow Strings

53

Vocal

drummix

Steelstr. Gt.

Steelstr. Gt.

Clean Gt.

Fretless Bs.

Slow Strings

54

Flute

Vocal

drummix

Steelstr. Gt.

Steelstr. Gt.

Clean Gt.

Fretless Bs.

Slow Strings

Strings

56

Flute

Vocal

French Horn

Timpani

drummix

Steelstr. Gt.

Steelstr. Gt.

Clean Gt.

Fretless Bs.

Slow Strings

Strings

58

Flute

Vocal

French Horn

Timpani

drummix

Steelstr. Gt.

Clean Gt.

Fretless Bs.

Choir Aahs

Brass 1

Slow Strings

Strings

61

Vocal

French Horn

drummix

Steelstr. Gt.

Clean Gt.

Fretless Bs.

Slow Strings

Strings

63

Flute

Vocal

Timpani

drummix

Steelstr. Gt.

Clean Gt.

Fretless Bs.

Choir Aahs

Brass 1

Slow Strings

Strings

65

Vocal

French Horn

drummix

Steelstr. Gt.

Clean Gt.

Fretless Bs.

Slow Strings

Strings

71

Flute

Vocal

Timpani

drummix

Steelstr. Gt.

Clean Gt.

Fretless Bs.

Choir Aahs

Brass 1

Slow Strings

Strings

82

Flute

Vocal

French Horn

Timpani

drummix

Steelstr. Gt.

Clean Gt.

Fretless Bs.

Choir Aahs

Brass 1

Slow Strings

Strings

3

88

Flute

Vocal

Timpani

drummix

Steelstr. Gt.

Clean Gt.

Fretless Bs.

Choir Aahs

Brass 1

Slow Strings

Strings

93

Vocal

French Horn

Timpani

drummix

Steelstr. Gt.

Steelstr. Gt.

Clean Gt.

Fretless Bs.

Brass 1

Slow Strings

Strings

3

98

Flute

Vocal

French Horn

Timpani

drummix

Steelstr. Gt.

Steelstr. Gt.

Clean Gt.

Fretless Bs.

Choir Aahs

RockOrgan

Brass 1

Slow Strings

Strings

Tremolo Str.

Spanish - Camilo Sesto Ayudadme

Flute

♩ = 85,000046

3

7

19

24

29

36

42

49

56

61

2

Flute

67

72

83

Spanish - Camilo Sesto Ayudadme

Vocal

♩ = 85,000046

4

(c)2001 Sayo, BARRALES midimusic

8

11

15

18

21

26

31

36

41

V.S.

44

47

51

54

58

64

69

73

81

90

Spanish - Camilo Sesto Ayudadme

French Horn

♩ = 85,000046

9

15

27

36

48

59

70

93

100

Spanish - Camilo Sesto Ayudadme

Timpani

♩ = 85,000046

13 7

23 6 6

26 2 6 6

30 2 6 6

34 2 6 6

38 11 7

58 6 6

61 2 6 6

65 2 6 6

68 2

2

Timpani

71

75

87

90

Spanish - Camilo Sesto Ayudadme

drummix

♩ = 85,000046

12

17

20

25

27

30

33

35

38

40

8

50

54

Measure 54: Continuation of the drum mix with complex rhythmic patterns.

57

61

Measure 61: Continuation of the drum mix with consistent rhythmic patterns.

64

Measure 64: Continuation of the drum mix with consistent rhythmic patterns.

66

Measure 66: Continuation of the drum mix with consistent rhythmic patterns.

69

Measure 69: Continuation of the drum mix with consistent rhythmic patterns.

72

80

Measure 80: Continuation of the drum mix with consistent rhythmic patterns.

85

Measure 85: Continuation of the drum mix with consistent rhythmic patterns.

drummix

90

94

$\text{♩} = 85,000046$

2

Steelstr. Gt.

15

3

16

3

17

3

18

3

19

20

21

22

25

16

41

Steelstr. Gt. 3

42

43

44

45

46

47

48

49

50

51

52

V.S.

4

Steelstr. Gt.

53

3

54

55

56

57

60

15

21

99

2

Steelstr. Gt.

Spanish - Camilo Sesto Ayudadme

♩ = 85,000046

5

9

12

15

17

19

21

25

27

29

31

33

35

37

39

42

45

48

51

53

55

58

62

64

66

68

70

V.S.

4

Steelstr. Gt.

72

6

81

85

90

94

9

Spanish - Camilo Sesto Ayudadme

Clean Gt.

♩ = 85,000046

13

17

20

22

25

29

33

37

39

8

49

53

55

57

60

64

68

72

82

90

50

55

60

64

68

72

82

90

95

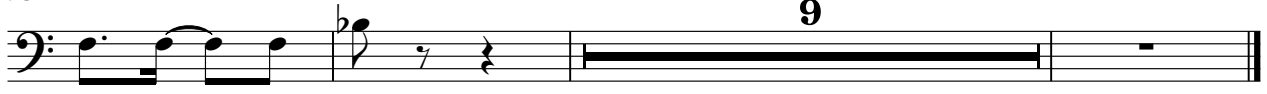

# Spanish - Camilo Sesto Ayudadme

## Choir Aahs

♩ = 85,000046

13 9

26 2 2

34 2 11

50 9 2

65 2 2

73 2 5

83 5 15

♩ = 85,000046

13 9 24

49

9 15

75

27

Spanish - Camilo Sesto Ayudadme

Brass 1

♩ = 85,000046

13 9 2

28 2

34 2 11

50 9 2

64 2 2

71 2 4

79 4 4

2

Brass 1

87

4

95

9

# Spanish - Camilo Sesto Ayudadme

## Slow Strings

♩ = 85,000046

2

Slow Strings

81

2

92

99

2

Spanish - Camilo Sesto Ayudadme

Strings

♩ = 85,000046

12 3

19

24

31

37 7

49 3

56

61

67

71 4

2

79

Strings

89

95

9

Tremolo Str.

Spanish - Camilo Sesto Ayudadme

♩ = 85,000046

3 8 9

24

24 9

60

15 24

99

2