

Spanish - Chabuca Granda Puente de los suspiros

♩ = 130,000137

Cor Anglais

Vibraphone

Jazz Guitar

Kora

Acoustic Bass

Electric Bass

Tape Sampler Keyboard [Strings]

Pad 5 (Bowed)

♩ = 130,000137

Contrabass

Solo

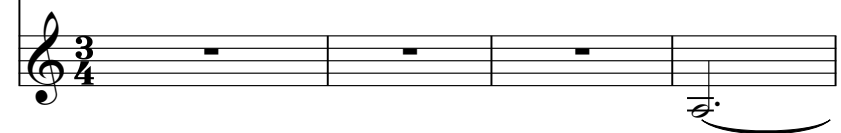

5

C. A.

Vib.

J. Gtr.

A. Bass

Tape Smp. Str

Pad 5

Cb.

Solo

10

C. A.

Vib.

J. Gtr.

Kora

A. Bass

E. Bass

Tape Smp. Str

Pad 5

14

C. A.

Vib.

J. Gtr.

Kora

A. Bass

E. Bass

Tape Smp. Str

Pad 5

19

C. A.

Vib.

J. Gtr.

Kora

A. Bass

E. Bass

Tape Smp. Str

Pad 5

Cb.

Solo

24

C. A.

Vib.

J. Gtr.

Kora

A. Bass

E. Bass

Tape Smp. Str

Pad 5

Cb.

Solo

28

C. A.

Vib.

J. Gtr.

A. Bass

Tape Smp. Str

Pad 5

33

C. A.

Vib.

J. Gtr.

Kora

A. Bass

E. Bass

Tape Smp. Str

Pad 5

Cb.

Solo

38

C. A.

Vib.

J. Gtr.

Kora

A. Bass

E. Bass

Tape Smp. Str

Pad 5

Cb.

Solo

43

C. A.

Vib.

J. Gtr.

Kora

A. Bass

E. Bass

Tape Smp. Str

Pad 5

Cb.

Solo

48

C. A.

Vib.

J. Gtr.

Kora

A. Bass

E. Bass

Tape Smp. Str

Pad 5

Cb.

Solo

52

6

C. A.

Vib.

J. Gtr.

A. Bass

6

Tape Smp. Str

Pad 5

Cb.

Solo

56

C. A.

Vib.

J. Gtr.

Kora

A. Bass

E. Bass

Tape Smp. Str

Pad 5

Cb.

Solo

61

C. A.

Vib.

J. Gtr.

Kora

A. Bass

E. Bass

Tape Smp. Str

Pad 5

Cb.

Solo

65

C. A.

Vib.

J. Gtr.

Kora

A. Bass

E. Bass

Tape Smp. Str

Pad 5

Cb.

Solo

69

C. A.

Vib.

J. Gtr.

Kora

A. Bass

E. Bass

Tape Smp. Str

Pad 5

Cb.

Solo

74

C. A.

Vib.

J. Gtr.

Kora

A. Bass

E. Bass

Tape Smp. Str

Pad 5

79

C. A.

Vib.

J. Gtr.

Kora

A. Bass

E. Bass

Tape Smp. Str

Pad 5

Cb.

Solo

84

90

96

♩ = 130,000137

8

16

23

30

39

47

53

60

67

V.S.

2

# Cor Anglais

75

82

88

11

Vibraphone

Spanish - Chabuca Granda Puente de los suspiros

♩ = 130,000137

9

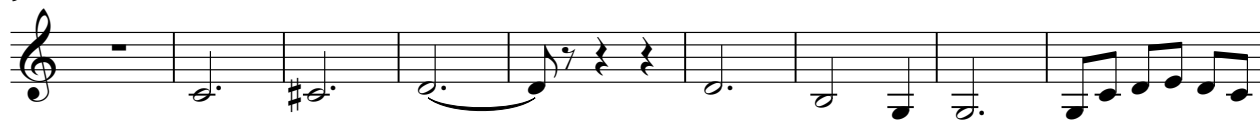

18

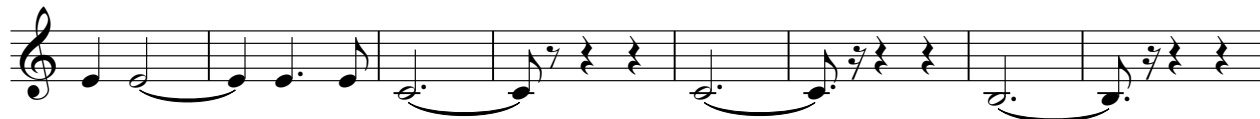

26

35

45

52

59

Vibraphone

66

76

84

♩ = 130,000137

8

14

21

27

33

39

46

52

58

65

71

77

84

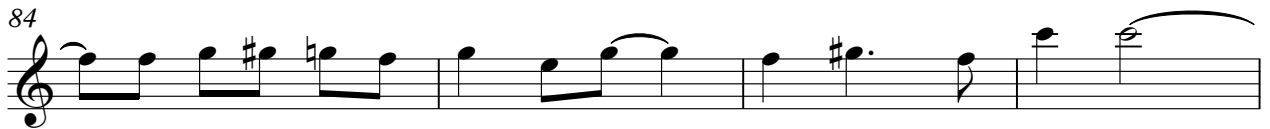

88

10

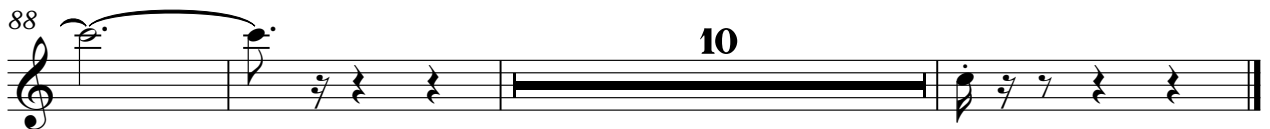

♩ = 130,000137

Spanish - Chabuca Granda Puente de los suspiros

Acoustic Bass

$\text{♩} = 130,000137$

8

16

23

30

39

47

53

60

67

V.S.

2

Acoustic Bass

75

82

88

Electric Bass

Spanish - Chabuca Granda Puente de los suspiros

♩ = 130,000137

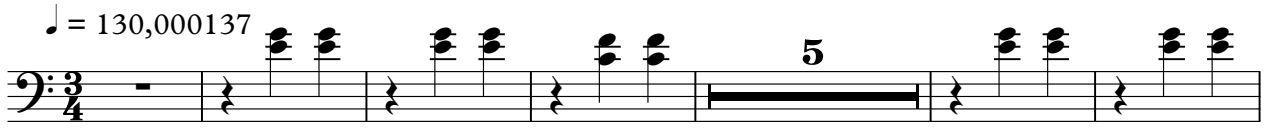

12

28

42

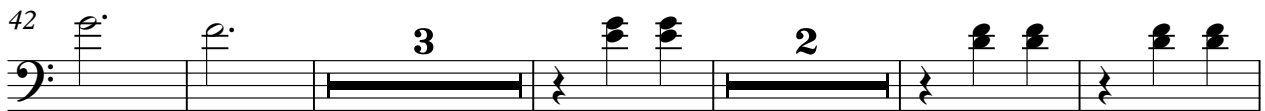

52

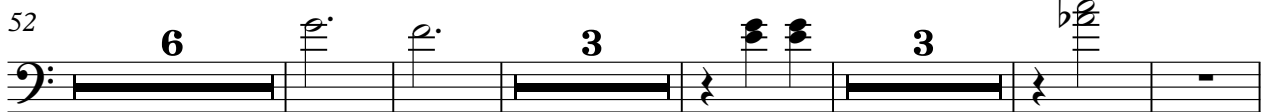

69

82

Spanish - Chabuca Granda Puentes de los suspiros  
Tape Sampler Keyboard [Strings]

♩ = 130,000137

V.S.

66

72

78

84

88

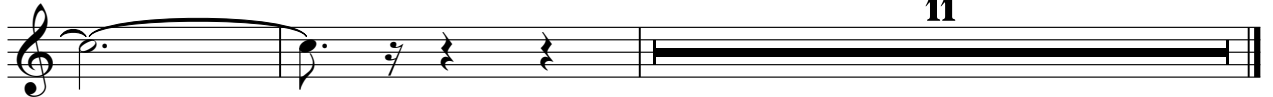

11

♩ = 130,000137

9

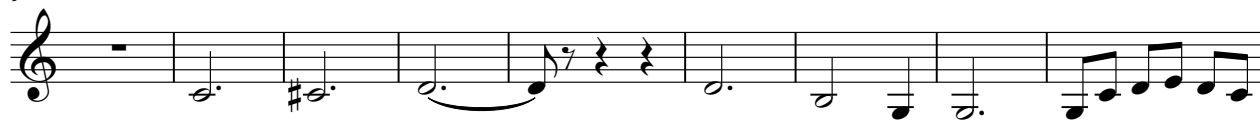

18

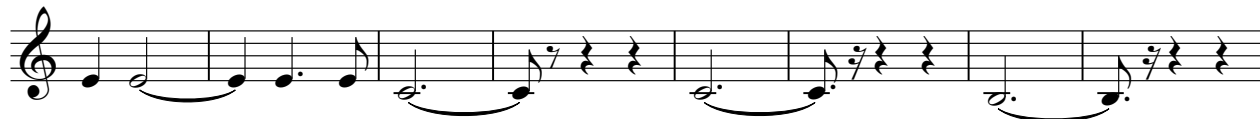

26

35

45

52

59

Pad 5 (Bowed)

66

76

84

11

Spanish - Chabuca Granda Puente de los suspiros

Contrabass

♩ = 130,000137

3 11

20 9

35 3

46 3

55 3

65 12

83 11

Spanish - Chabuca Granda Puente de los suspiros

Solo

♩ = 130,000137

3 11

20 9

35 3

46 3

55 3

65 12

83 11