

# Brandy - Best friend

♩ = 101,000069

Pan Flute

Drums

Piano

Nylon Guitar

Bass

Synth Bass

SynthStrings

Sound effect

♩ = 101,000069

3

Drums

Nylon Guitar

Bass

Synth Bass

5

Pan Flute

Drums

Piano

Nylon Guitar

Bass

Synth Bass

SynthStrings

7

Pan Flute

Drums

Piano

Nylon Guitar

Bass

Synth Bass

SynthStrings

9

10

12

Drums

Piano

Nylon Guitar

Bass

Synth Bass

14

Drums

Piano

Nylon Guitar

Bass

Synth Bass

16

Drums

Piano

Nylon Guitar

Bass

Synth Bass

18

Drums

Piano

Nylon Guitar

Bass

Synth Bass

20

Drums

Piano

Nylon Guitar

Bass

Synth Bass

22

Drums

Piano

Nylon Guitar

Bass

Synth Bass

24

Drums

Piano

Nylon Guitar

Bass

Synth Bass

26

Drums

Piano

Nylon Guitar

Bass

Synth Bass

28

Drums

Piano

Nylon Guitar

Bass

Synth Bass

SynthStrings

Sound effect

30

Drums

Piano

Nylon Guitar

Bass

Synth Bass

SynthStrings

Sound effect

32

Drums

Piano

Nylon Guitar

Bass

Synth Bass

SynthStrings

Sound effect

34

Drums

Piano

Nylon Guitar

Bass

Synth Bass

SynthStrings

Sound effect

36

Drums

Piano

Nylon Guitar

Bass

Synth Bass

SynthStrings

Sound effect

38

Drums

Piano

Nylon Guitar

Bass

Synth Bass

40

Drums

Piano

Nylon Guitar

Bass

Synth Bass

3

3

42

Drums

Piano

Nylon Guitar

Bass

Synth Bass

3

3

3

44

Drums

Piano

Nylon Guitar

Bass

Synth Bass

45

Drums

Piano

Nylon Guitar

Bass

Synth Bass

47

Drums

Piano

Nylon Guitar

Bass

Synth Bass

49

Drums

Piano

Nylon Guitar

Bass

Synth Bass

51

Drums

Piano

Nylon Guitar

Bass

Synth Bass

53

Drums

Piano

Nylon Guitar

Bass

Synth Bass

57

- Drums:** Features a complex rhythmic pattern with various note values and rests, including triplet markings.
- Piano:** Shows a melodic line in the right hand and a supporting bass line in the left hand, with triplet markings.
- Nylon Guitar:** Features a melodic line with triplet markings.
- Sound effect:** Features a melodic line with triplet markings.

59

Drums

Piano

Nylon Guitar

Bass

Synth Bass

SynthStrings

Sound effect

61

Drums

Piano

Nylon Guitar

Bass

Synth Bass

SynthStrings

Sound effect

62

- Drums:** Features a complex rhythmic pattern with triplets and various drum sounds indicated by 'x' marks.
- Piano:** Contains melodic lines in both the treble and bass clefs, with several triplet markings.

64

Drums

Piano

Nylon Guitar

Bass

Synth Bass

SynthStrings

Sound effect

65

66

- Synth Bass:** Mirrors the bass line with a similar rhythmic pattern.
- Sound effect:** Features a melodic line with triplets and other rhythmic patterns, marked with '3' and a bracket.

68

70

72

73

75

Pan Flute

Drums

Piano

Nylon Guitar

Bass

Synth Bass

SynthStrings

77

Pan Flute

Drums

Piano

Nylon Guitar

SynthStrings

79

Pan Flute

Drums

Piano

Nylon Guitar

SynthStrings

81

Pan Flute

Drums

Piano

Nylon Guitar

Bass

Synth Bass

SynthStrings

83

Drums

Piano

Nylon Guitar

Bass

Synth Bass

85

Drums

Piano

Nylon Guitar

Bass

Synth Bass

87

Drums

Piano

Nylon Guitar

Bass

Synth Bass

88

Drums

Piano

Nylon Guitar

Bass

Synth Bass

90

Drums

Piano

Nylon Guitar

Bass

Synth Bass

SynthStrings

Sound effect

92

Drums

Piano

Nylon Guitar

Bass

Synth Bass

SynthStrings

Sound effect

- Drums:** Features a complex rhythmic pattern with various note values and rests, including two triplet markings.

95

96

97

Drums

Piano

Nylon Guitar

Bass

Synth Bass

SynthStrings

Sound effect

99

Drums

Piano

Nylon Guitar

Bass

Synth Bass

SynthStrings

Sound effect

100

Drums

Piano

Nylon Guitar

Bass

Synth Bass

SynthStrings

Sound effect

102

Drums

Piano

Nylon Guitar

Bass

Synth Bass

SynthStrings

Sound effect

104

Drums

Piano

Nylon Guitar

Bass

Synth Bass

SynthStrings

Sound effect

105

Drums

Piano

Nylon Guitar

Bass

Synth Bass

SynthStrings

107

108

109

Drums

Piano

Nylon Guitar

Bass

Synth Bass

SynthStrings

111

Drums

Piano

Nylon Guitar

Bass

Synth Bass

SynthStrings

113

115

117

Pan Flute

Drums

Piano

Nylon Guitar

Bass

Synth Bass

SynthStrings

Sound effect

119

Pan Flute

Drums

Piano

Nylon Guitar

Bass

Synth Bass

SynthStrings

Sound effect

Pan Flute

Brandy - Best friend

♩ = 101,000069

5

9

60

71

74

77

80

31

113

# Brandy - Best friend

## Drums

♩ = 101,000069

2

5

7

9

11

13

15

17

19

21

V.S.

23

25

27

29

31

33

35

37

39

41

Drums

43

45

47

49

51

53

55

57

59

61

V.S.

63

65

67

69

71

73

75

77

79

81

83

85

87

89

91

93

95

97

99

101

V.S.

103

105

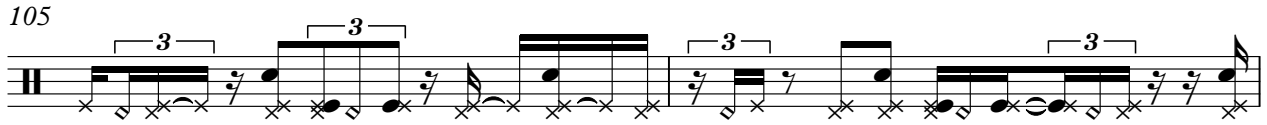

107

109

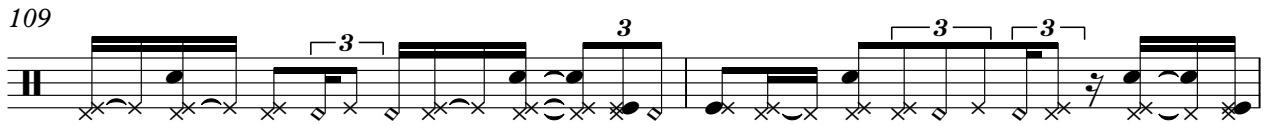

111

113

115

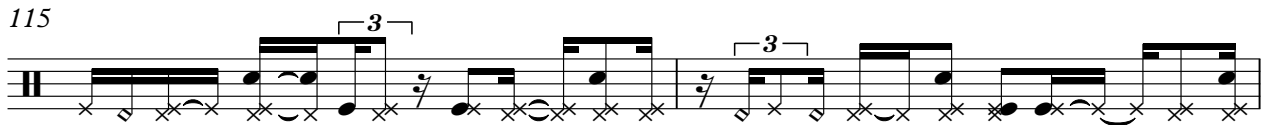

117

119

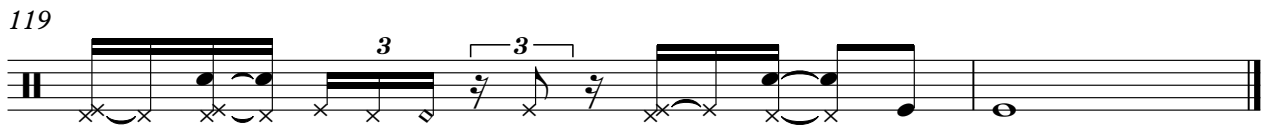

Piano

Brandy - Best friend

♩ = 101,000069

5

5

9

12

15

18

20

V.S.

23

26

29

31

33

35

38

41

44

47

50

53

56

58

60

62

64

66

68

72

75

78

82

84

86

88

90

92

95

97

99

102

105

108

110

112

114

116

118

# Brandy - Best friend

Nylon Guitar

♩ = 101,000069

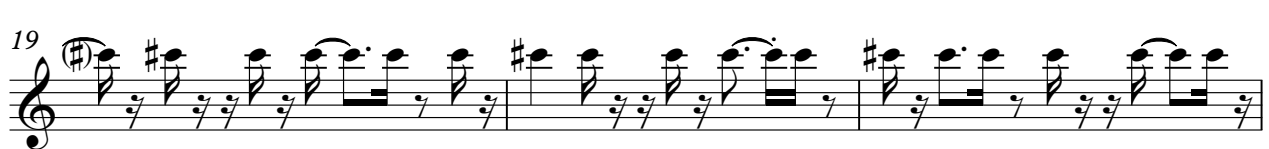
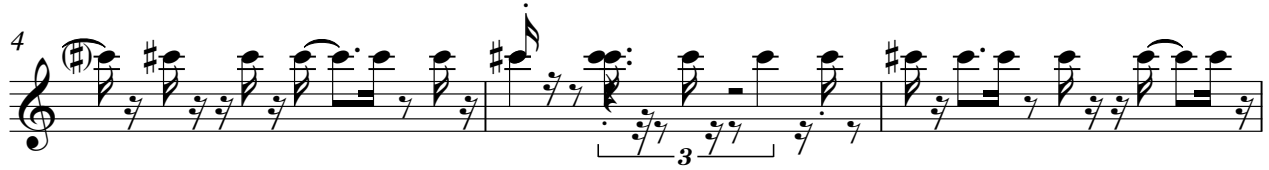

V.S.

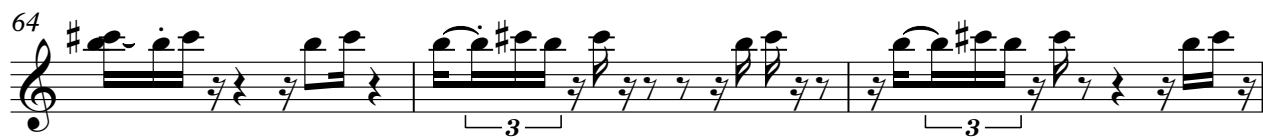

93

96

99

102

105

108

112

115

118

# Brandy - Best friend

Bass

♩ = 101,000069

V.S.

37

41

45

49

53

57

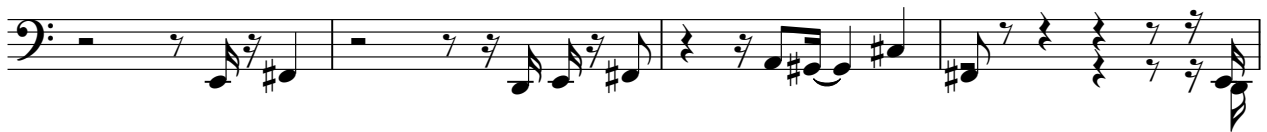

61

65

68

72

76

3 4

82

85

87

90

93

96

99

103

106

3 3

V.S.

110

114

117

# Brandy - Best friend

## Synth Bass

♩ = 101,000069

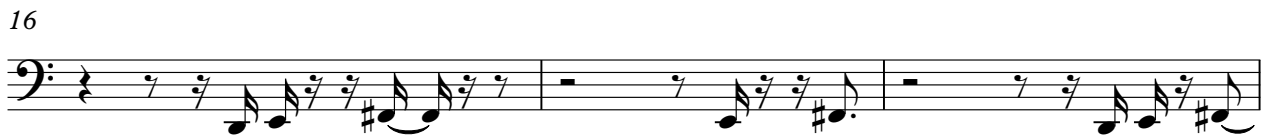

V.S.

37

41

45

49

53

57

61

65

68

72

76

82

85

87

90

93

96

99

103

106

V.S.

110

114

117

♩ = 101,000069

SynthStrings

82

8

95

101

106

112

117

# Brandy - Best friend

Sound effect

♩ = 101,000069

28

31

34

36 17

55

58

61

63

65

67 22

Sound effect

91

94

97

100

103

113

