

Spanish- Chayanne Provocame

♩ = 120,000000

Alto Saxophone

"Provócame" (Chayanne)

Synth Strings

Alto Saxophone part: Treble clef, 4/4 time. Starts with a triplet of eighth notes (G4, A4, B4) followed by a quarter note (C5), then a quarter rest, and another quarter note (B4). The vocal line (Chayanne) has a similar triplet of eighth notes (G4, A4, B4) followed by a quarter note (C5), then a quarter rest, and another quarter note (B4). The Synth Strings part has a sustained chord (G4, B4, D5) with a fermata. A double bar line is on the left.

Alto Sax.

"Provócame" (Chayanne)

Syn. Str.

Alto Sax. part: Treble clef, 4/4 time. Starts with a triplet of eighth notes (G4, A4, B4) followed by a quarter note (C5), then a quarter rest, and another quarter note (B4). The vocal line (Chayanne) has a similar triplet of eighth notes (G4, A4, B4) followed by a quarter note (C5), then a quarter rest, and another quarter note (B4). The Synth Str. part has a sustained chord (G4, B4, D5) with a fermata. A double bar line is on the left.

Alto Sax.

"Provócame" (Chayanne)

Syn. Str.

INDIO PRODUCCIONES

Alto Sax. part: Treble clef, 4/4 time. Starts with a quarter note (G4), a quarter note (A4), a quarter note (B4), a quarter rest, and a triplet of eighth notes (G4, A4, B4). The vocal line (Chayanne) has a similar triplet of eighth notes (G4, A4, B4) followed by a quarter note (C5), then a quarter rest, and another quarter note (B4). The Synth Str. part has a sustained chord (G4, B4, D5) with a fermata. The text 'INDIO PRODUCCIONES' is at the bottom.

5

Alto Sax.

"Provócame" (Chayanne)

Syn. Str.

Double bar line

6

Alto Sax.

"Provócame" (Chayanne)

E. Bass

Syn. Str.

Double bar line

7

"Provócame" (Chayanne)

E. Bass

Syn. Str.

Double bar line

"Provócame" (Chayanne)

8

E. Bass

Syn. Str.

"Provócame" (Chayanne)

9

E. Gtr.

E. Bass

Syn. Str.

10

LETRAS

"Provócame" (Chayanne)

J. Gtr.

E. Gtr.

E. Bass

Syn. Str.

Two parallel slanted lines are positioned to the left of the score.

11

LETRAS

"Provócame" (Chayanne)

J. Gtr.

E. Gtr.

E. Bass

Syn. Str.

12

LETRAS

"Provócame" (Chayanne)

J. Gtr.

E. Gtr.

E. Bass

Syn. Str.

Double bar line symbol

13

LETRAS

"Provócame" (Chayanne)

J. Gtr.

E. Gtr.

E. Bass

Syn. Str.

14

LETRAS

"Provócame" (Chayanne)

J. Gtr.

E. Gtr.

E. Bass

Syn. Str.

15

LETRAS

"Provócame" (Chayanne)

J. Gtr.

E. Gtr.

E. Bass

Syn. Str.

16

LETRAS

"Provócame" (Chayanne)

J. Gtr.

E. Gtr.

E. Bass

Syn. Str.

17

LETRAS

"Provócame" (Chayanne)

J. Gtr.

E. Gtr.

E. Bass

18

LETRAS

"Provócame" (Chayanne)

E. Gtr.

E. Bass

Syn. Str.

19

LETRAS

"Provócame" (Chayanne)

J. Gtr.

E. Gtr.

E. Bass

Syn. Str.

Pad 1

20

LETRAS

"Provócame" (Chayanne)

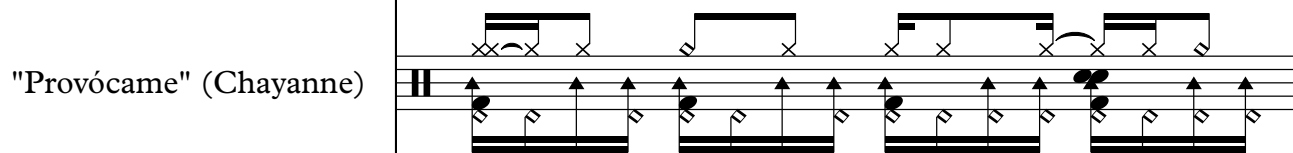

E. Gtr.

E. Bass

Syn. Str.

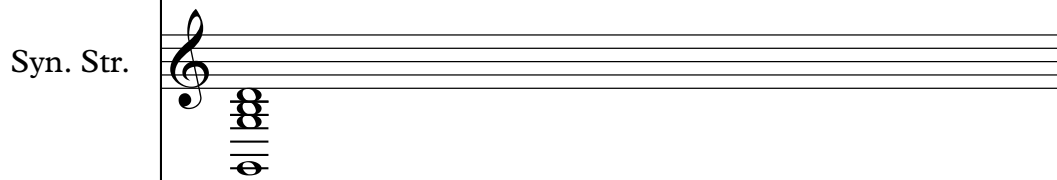

Pad 1

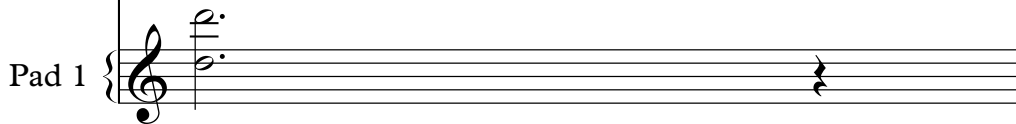

21

LETRAS

"Provócame" (Chayanne)

J. Gtr.

E. Gtr.

E. Bass

Syn. Str.

Pad 1

22

LETRAS

"Provócame" (Chayanne)

E. Gtr.

E. Bass

Syn. Str.

Pad 1

23

LETRAS

"Provócame" (Chayanne)

J. Gtr.

E. Gtr.

E. Bass

Syn. Str.

Pad 1

24

LETRAS

"Provócame" (Chayanne)

E. Gtr.

E. Bass

Syn. Str.

Pad 1

Detailed description of the musical score for measures 24-25: The score is written for a multi-instrument ensemble. The top staff is for lyrics, labeled 'LETRAS'. Below it is a guitar staff labeled '"Provócame" (Chayanne)' with a guitar icon. The next two staves are for electric guitar ('E. Gtr.') and electric bass ('E. Bass'). The bottom two staves are for strings ('Syn. Str.' and 'Pad 1'). Measure 24 shows a complex guitar part with many accidentals and a steady bass line. The strings provide a harmonic background with a sustained pad and a melodic line.

25

LETRAS

"Provócame" (Chayanne)

J. Gtr.

E. Gtr.

E. Bass

Syn. Str.

Detailed description of the musical score for measure 25: This section continues the music from the previous page. It includes staves for lyrics ('LETRAS'), guitar ('J. Gtr.' and 'E. Gtr.'), bass ('E. Bass'), and strings ('Syn. Str.'). The guitar part continues with its complex rhythmic pattern. The bass line remains a simple eighth-note pattern. The strings consist of a sustained pad and a melodic line with a long note.

26

LETRAS

"Provócame" (Chayanne)

E. Gtr.

E. Bass

Syn. Str.

27

LETRAS

"Provócame" (Chayanne)

E. Gtr.

E. Bass

Syn. Str.

Pad 1

28

LETRAS

"Provócame" (Chayanne)

E. Bass

Syn. Str.

Pad 1

29

LETRAS

"Provócame" (Chayanne)

E. Gtr.

E. Bass

Syn. Str.

Pad 1

30

LETRAS

"Provócame" (Chayanne)

E. Gtr.

E. Bass

Syn. Str.

Pad 1

31

LETRAS

"Provócame" (Chayanne)

E. Gtr.

E. Bass

Syn. Str.

Pad 1

32

LETRAS

"Provócame" (Chayanne)

E. Gtr.

E. Bass

Syn. Str.

33

LETRAS

"Provócame" (Chayanne)

E. Gtr.

E. Bass

Syn. Str.

Pad 1

34

LETRAS

"Provócame" (Chayanne)

E. Gtr.

E. Bass

Syn. Str.

35

LETRAS

"Provócame" (Chayanne)

E. Gtr.

E. Bass

Syn. Str.

Pad 1

36

LETRAS

"Provócame" (Chayanne)

E. Gtr.

E. Bass

Syn. Str.

0
3

37

LETRAS

"Provócame" (Chayanne)

E. Gtr.

E. Bass

Syn. Str.

Pad 1

3
4

38

LETRAS

"Provócame" (Chayanne)

E. Gtr.

E. Bass

Syn. Str.

Pad 1

39

LETRAS

"Provócame" (Chayanne)

E. Gtr.

E. Bass

Syn. Str.

Pad 1

40

LETRAS

"Provócame" (Chayanne)

E. Gtr.

E. Bass

Syn. Str.

Pad 1

41

LETRAS

"Provócame" (Chayanne)

E. Gtr.

E. Bass

Syn. Str.

Pad 1

42

LETRAS

Alto Sax.

"Provócame" (Chayanne)

E. Gtr.

E. Bass

Syn. Str.

44

Alto Sax.

"Provócame" (Chayanne)

Syn. Str.

45

Alto Sax.

"Provócame" (Chayanne)

Syn. Str.

3

3

23

46

Alto Sax.

"Provócame" (Chayanne)

E. Gtr.

Syn. Str.

47

LETRAS

"Provócame" (Chayanne)

J. Gtr.

E. Gtr.

E. Bass

Syn. Str.

MEASURE MARKER

48

LETRAS

"Provócame" (Chayanne)

J. Gtr.

E. Gtr.

E. Bass

Syn. Str.

MEASURE MARKER

49

LETRAS

"Provócame" (Chayanne)

J. Gtr.

E. Gtr.

E. Bass

Syn. Str.

50

LETRAS

"Provócame" (Chayanne)

J. Gtr.

E. Gtr.

E. Bass

Syn. Str.

51

LETRAS

"Provócame" (Chayanne)

J. Gtr.

E. Gtr.

E. Bass

Syn. Str.

52

LETRAS

"Provócame" (Chayanne)

J. Gtr.

E. Gtr.

E. Bass

Syn. Str.

53

LETRAS

"Provócame" (Chayanne)

J. Gtr.

E. Gtr.

E. Bass

Syn. Str.

54

LETRAS

"Provócame" (Chayanne)

J. Gtr.

E. Gtr.

E. Bass

Syn. Str.

55

LETRAS

"Provócame" (Chayanne)

J. Gtr.

E. Gtr.

E. Bass

Syn. Str.

56

LETRAS

"Provócame" (Chayanne)

J. Gtr.

E. Gtr.

E. Bass

Syn. Str.

Pad 1

57

LETRAS

"Provócame" (Chayanne)

E. Gtr.

E. Bass

Syn. Str.

Pad 1

58

LETRAS

"Provócame" (Chayanne)

J. Gtr.

E. Gtr.

E. Bass

Syn. Str.

Pad 1

59

LETRAS

"Provócame" (Chayanne)

E. Gtr.

E. Bass

Syn. Str.

Pad 1

60

LETRAS

"Provócame" (Chayanne)

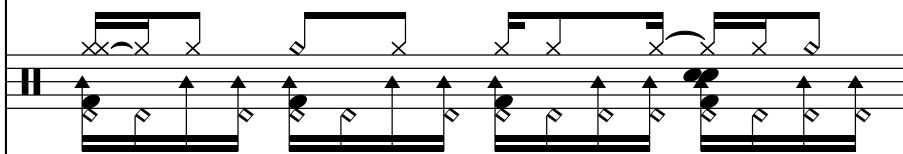

J. Gtr.

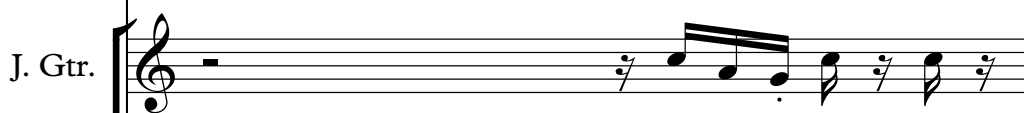

E. Gtr.

E. Bass

Syn. Str.

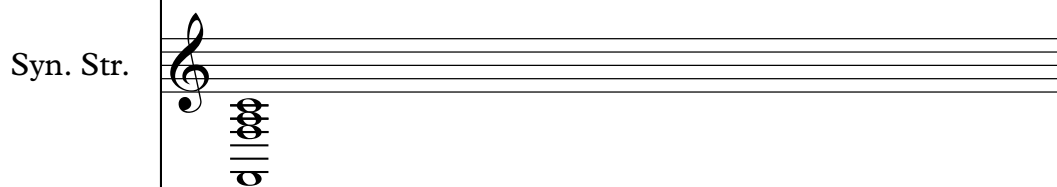

Pad 1

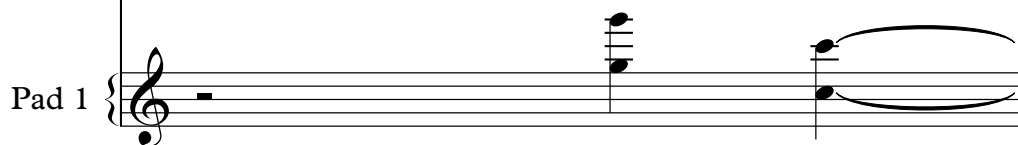

61

LETRAS

"Provócame" (Chayanne)

E. Gtr.

E. Bass

Syn. Str.

Pad 1

62

LETRAS

"Provócame" (Chayanne)

E. Gtr.

E. Bass

Syn. Str.

63

LETRAS

"Provócame" (Chayanne)

E. Gtr.

E. Bass

Syn. Str.

64

LETRAS

"Provócame" (Chayanne)

E. Gtr.

E. Bass

Syn. Str.

Pad 1

65

LETRAS

"Provócame" (Chayanne)

E. Bass

Syn. Str.

Pad 1

66

LETRAS

"Provócame" (Chayanne)

E. Gtr.

E. Bass

Syn. Str.

Pad 1

67

LETRAS

"Provócame" (Chayanne)

E. Gtr.

E. Bass

Syn. Str.

Pad 1

68

LETRAS

"Provócame" (Chayanne)

E. Gtr.

E. Bass

Syn. Str.

Pad 1

69

LETRAS

"Provócame" (Chayanne)

E. Gtr.

E. Bass

Syn. Str.

70

LETRAS

"Provócame" (Chayanne)

E. Gtr.

E. Bass

Syn. Str.

Pad 1

71

LETRAS

"Provócame" (Chayanne)

E. Gtr.

E. Bass

Syn. Str.

72

LETRAS

"Provócame" (Chayanne)

E. Gtr.

E. Bass

Syn. Str.

Pad 1

73

LETRAS

"Provócame" (Chayanne)

E. Gtr.

E. Bass

Syn. Str.

74

LETRAS

"Provócame" (Chayanne)

E. Gtr.

E. Bass

Syn. Str.

Pad 1

75

LETRAS

"Provócame" (Chayanne)

E. Gtr.

E. Bass

Syn. Str.

Pad 1

76

LETRAS

"Provócame" (Chayanne)

E. Gtr.

E. Bass

Syn. Str.

Pad 1

77

LETRAS

"Provócame" (Chayanne)

E. Gtr.

E. Bass

Syn. Str.

Pad 1

78

LETRAS

"Provócame" (Chayanne)

E. Gtr.

E. Bass

Syn. Str.

Pad 1

79

LETRAS

"Provócame" (Chayanne)

E. Gtr.

E. Bass

Syn. Str.

80

LETRAS

Alto Sax.

"Provócame" (Chayanne)

J. Gtr.

E. Gtr.

E. Bass

Syn. Str.

81

Alto Sax.

"Provócame" (Chayanne)

E. Gtr.

E. Bass

Syn. Str.

82

Alto Sax.

"Provócame" (Chayanne)

J. Gtr.

E. Gtr.

E. Bass

Syn. Str.

83

Alto Sax.

"Provócame" (Chayanne)

E. Gtr.

E. Bass

Syn. Str.

84

Alto Sax.

"Provócame" (Chayanne)

E. Gtr.

E. Bass

Syn. Str.

85

Alto Sax.

"Provócame" (Chayanne)

E. Gtr.

E. Bass

Syn. Str.

Pad 1

86

Alto Sax.

"Provócame" (Chayanne)

E. Gtr.

E. Bass

Syn. Str.

Pad 1

87

Alto Sax.

"Provócame" (Chayanne)

E. Gtr.

E. Bass

Syn. Str.

Pad 1

88

Alto Sax.

"Provócame" (Chayanne)

E. Gtr.

E. Bass

Syn. Str.

Pad 1

89

Alto Sax.

"Provócame" (Chayanne)

E. Gtr.

E. Bass

Syn. Str.

Pad 1

90

LETRAS

"Provócame" (Chayanne)

E. Gtr.

E. Bass

Syn. Str.

Pad 1

91

LETRAS

"Provócame" (Chayanne)

E. Gtr.

E. Bass

Syn. Str.

92

LETRAS

"Provócame" (Chayanne)

E. Gtr.

E. Bass

Syn. Str.

93

LETRAS

"Provócame" (Chayanne)

E. Gtr.

E. Bass

Syn. Str.

Pad 1

94

LETRAS

"Provócame" (Chayanne)

E. Bass

Syn. Str.

Pad 1

95

LETRAS

"Provócame" (Chayanne)

E. Gtr.

E. Bass

Syn. Str.

Pad 1

96

LETRAS

"Provócame" (Chayanne)

E. Gtr.

E. Bass

Syn. Str.

Pad 1

97

LETRAS

"Provócame" (Chayanne)

E. Gtr.

E. Bass

Syn. Str.

Pad 1

98

LETRAS

"Provócame" (Chayanne)

E. Gtr.

E. Bass

Syn. Str.

99

LETRAS

"Provócame" (Chayanne)

E. Gtr.

E. Bass

Syn. Str.

Pad 1

100

LETRAS

"Provócame" (Chayanne)

E. Gtr.

E. Bass

Syn. Str.

101

LETRAS

"Provócame" (Chayanne)

E. Gtr.
T
A
B
6
6

E. Bass

Syn. Str.

Pad 1

102

LETRAS

"Provócame" (Chayanne)

E. Gtr.
T
A
B
6
6

E. Bass

Syn. Str.

103

LETRAS

"Provócame" (Chayanne)

E. Gtr.

E. Bass

Syn. Str.

Pad 1

104

LETRAS

"Provócame" (Chayanne)

E. Gtr.

E. Bass

Syn. Str.

105

LETRAS

"Provócame" (Chayanne)

E. Gtr.

E. Bass

Syn. Str.

Pad 1

106

LETRAS

"Provócame" (Chayanne)

E. Gtr.

E. Bass

Syn. Str.

Pad 1

107

LETRAS

"Provócame" (Chayanne)

E. Gtr.

E. Bass

Syn. Str.

Pad 1

Detailed description of the musical score for measures 107-110: The score is for the song "Provócame" by Chayanne. It features a vocal line (LETRAS) in treble clef with a key signature of one flat and a 4/4 time signature. The lyrics are "Provócame". The drum part ("Provócame" (Chayanne)) shows a consistent pattern of snare and bass drum hits. The electric guitar part (E. Gtr.) is in standard tuning with a TAB of 6/4. The electric bass part (E. Bass) plays a steady eighth-note pattern. The synthesizer strings (Syn. Str.) and piano pad (Pad 1) provide a sustained harmonic background.

108

LETRAS

"Provócame" (Chayanne)

E. Gtr.

E. Bass

Syn. Str.

Pad 1

Detailed description of the musical score for measures 108-111: This section continues the musical score for measures 108-111. The vocal line (LETRAS) continues with the lyrics "Provócame". The drum part remains consistent. The electric guitar part (E. Gtr.) continues with the same TAB of 6/4. The electric bass part (E. Bass) maintains its eighth-note pattern. The synthesizer strings (Syn. Str.) and piano pad (Pad 1) continue to provide a sustained harmonic background.

109

LETRAS

"Provócame" (Chayanne)

E. Gtr.

E. Bass

Syn. Str.

Pad 1

110

LETRAS

"Provócame" (Chayanne)

E. Gtr.

E. Bass

Syn. Str.

Pad 1

111

LETRAS

"Provócame" (Chayanne)

E. Gtr.

E. Bass

Syn. Str.

Pad 1

112

LETRAS

"Provócame" (Chayanne)

E. Gtr.

E. Bass

Syn. Str.

Pad 1

113

LETRAS

"Provócame" (Chayanne)

E. Gtr.

E. Bass

Syn. Str.

Pad 1

114

LETRAS

"Provócame" (Chayanne)

E. Gtr.

E. Bass

Syn. Str.

Pad 1

115

LETRAS

"Provócame" (Chayanne)

E. Gtr.

E. Bass

Syn. Str.

Pad 1

116

LETRAS

"Provócame" (Chayanne)

E. Gtr.

E. Bass

Syn. Str.

Pad 1

117

LETRAS

"Provócame" (Chayanne)

E. Gtr.

E. Bass

Syn. Str.

Pad 1

118

LETRAS

"Provócame" (Chayanne)

E. Gtr.

E. Bass

Syn. Str.

Pad 1

119

LETRAS

"Provócame" (Chayanne)

E. Gtr.

E. Bass

Syn. Str.

Pad 1

120

LETRAS

"Provócame" (Chayanne)

E. Gtr.

E. Bass

Syn. Str.

Pad 1

121

LETRAS

"Provócame" (Chayanne)

E. Gtr.

E. Bass

Syn. Str.

Pad 1

122

LETRAS

"Provócame" (Chayanne)

E. Gtr.

E. Bass

Syn. Str.

Pad 1

123

LETRAS

"Provócame" (Chayanne)

E. Gtr.
T
A
B

E. Bass

Syn. Str.

Pad 1

124

LETRAS

"Provócame" (Chayanne)

E. Gtr.
T
A
B

E. Bass

Syn. Str.

Pad 1

Spanish- Chayanne Provocame

LETRAS

♩ = 120,000000

9

13

16

19

22

25

29

33

36

40

3

INDIO PRODUCCIONES

47

50

53

56

59

62

66

69

72

75

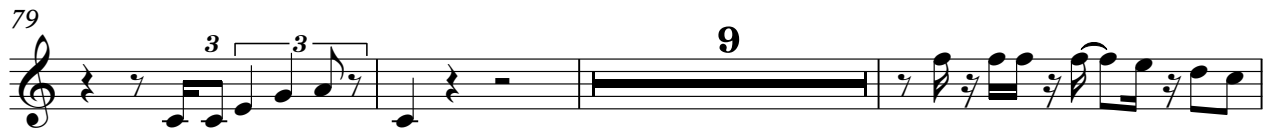

119

122

Spanish - Chayanne Provocame

Alto Saxophone

♩ = 120,000000

INDIO PRODUCCIONES

Spanish- Chayanne Provocame

"Provócame" (Chayanne)

♩ = 120,000000

4

6

8

10

12

14

16

18

20

INDIO PRODUCCIONES

V.S.

"Provócame" (Chayanne)

44

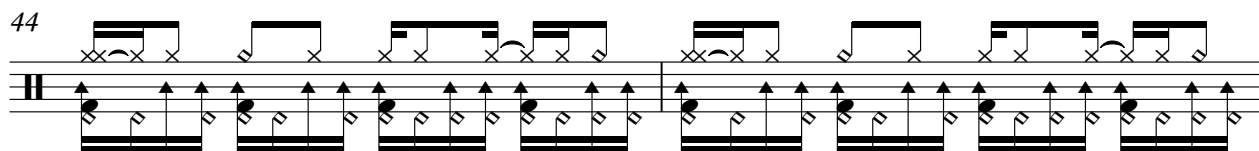

46

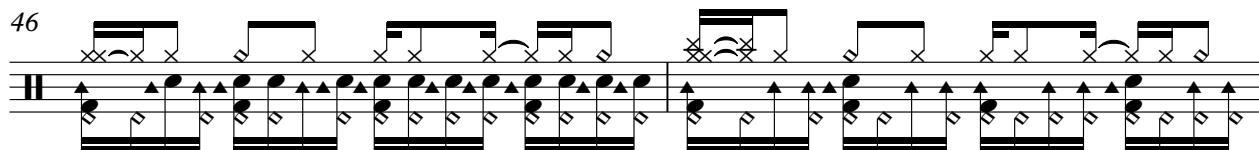

48

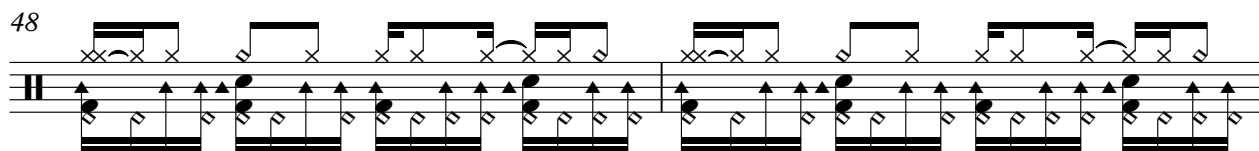

50

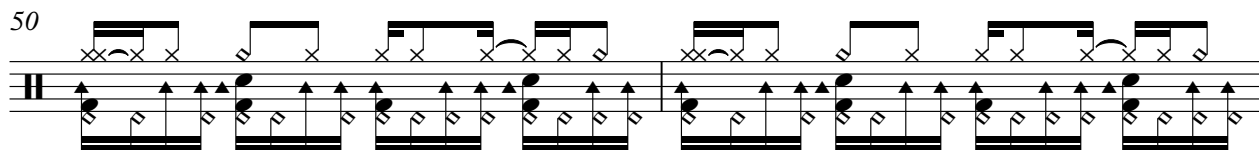

52

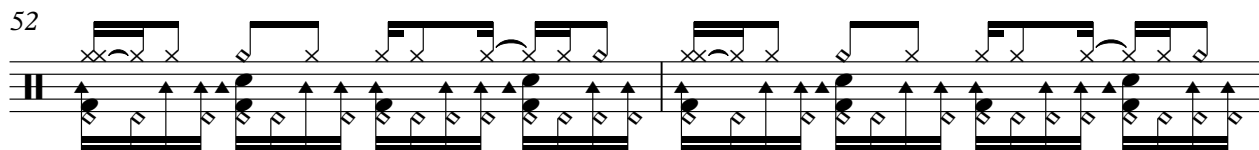

54

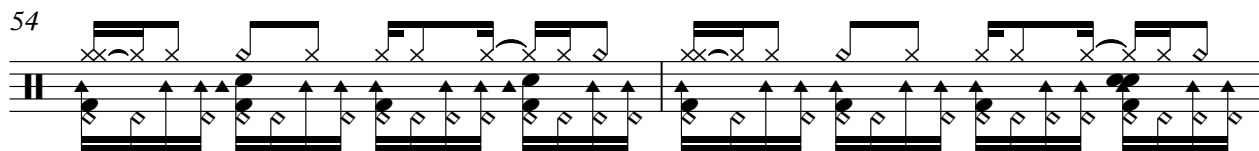

56

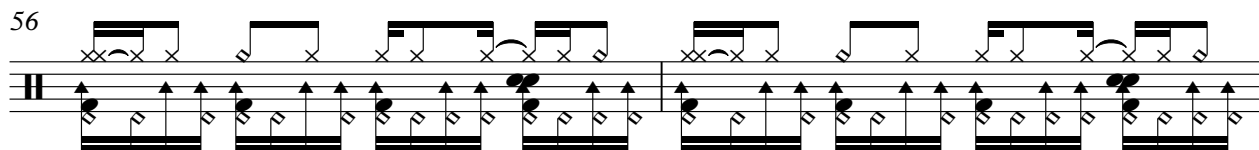

58

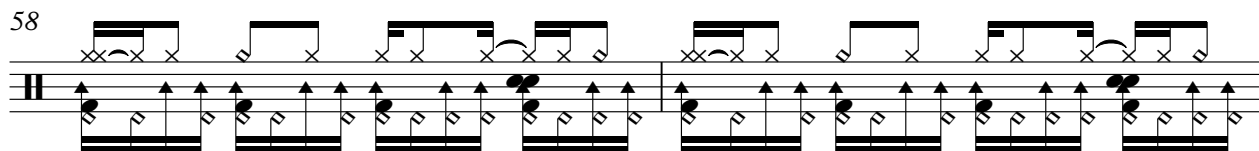

60

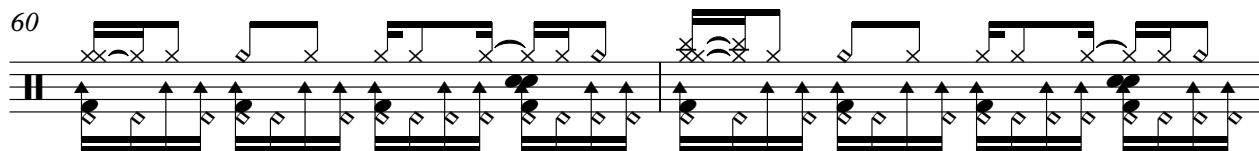

62

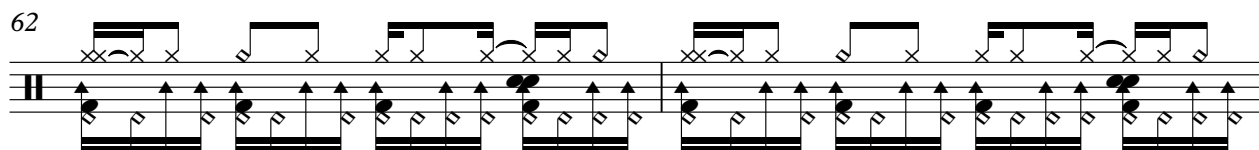

V.S.

"Provócame" (Chayanne)

85

87

89

91

93

96

98

100

102

104

V.S.

Spanish- Chayanne Provocame

Jazz Guitar

♩ = 120,000000

9

12

15

18

23

21

47

50

53

56

59

19

INDIO PRODUCCIONES

2

Jazz Guitar

80

A single staff of music in treble clef, measure 80. The staff contains four measures. The first measure has a whole rest. The second measure has a quarter rest followed by a triplet of eighth notes. The third measure has a whole rest. The fourth measure has a quarter rest followed by a triplet of eighth notes. The staff ends with a double bar line. The number 43 is written in the upper right corner of the staff area.

43

Spanish- Chayanne Provocame

Electric Guitar

♩ = 120,000000

8

13

18

21

24

26

18

46

52

56

59

INDIO PRODUCCIONES

V.S.

62

65

82

85

88

91

93

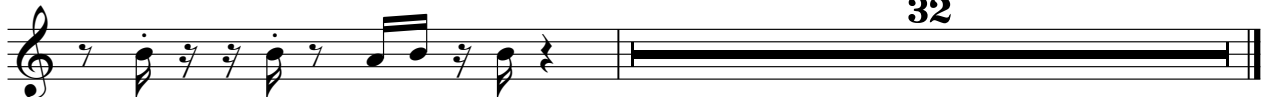

Spanish- Chayanne Provocame

7-string Electric Guitar

♩ = 120,000000

28

E								
B								
G								
D								
A								
E								
A								

35

T	0	0							0
A									0
B	3	3	3	2	3	4	0	3	1

43

23

T									0
A									0
B									3

73

T	0								0
A									0
B	3	3	1	2	3	4	0	3	1

80

15

T									
A									
B									

102

T									
A									
B	6	6	6	6	6	6	6	6	6

111

T									
A									
B	6	6	6	6	6	6	6	6	6

119

T									
A									
B	4	0	1	2	3	1	4	3	3

INDIO PRODUCCIONES

Spanish - Chayanne Provocame

5-string Electric Bass

♩ = 120,000000
5

INDIO PRODUCCIONES

V.S.

27

30

33

35

37

39

42

48

50

52

55

57

59

61

63

66

68

71

73

75

V.S.

77

80

83

85

87

89

91

93

96

99

101

103

105

108

110

112

115

117

119

121

V.S.

123

Spanish - Chayanne Provocame

Synth Strings

♩ = 120,000000

INDIO PRODUCCIONES V.S.

Synth Strings

74

79

85

94

102

110

118

122

Spanish - Chayanne Provocame

Pad 1 (New Age)

♩ = 120,000000

18

24

2

30

38

14

57

2

64

70

78

6

89

2

95

INDIO PRODUCCIONES

2

Pad 1 (New Age)

103

110

116

121
