

Spanish - Chocolate Mayonesa

0.0"
1.1,00
www.elmidi.com.ar

♩ = 97,999985

3

5

Created with KarMaker: team@karaokegalaxy.com

7

8

9

10

11

12

13

Bass staff for measures 13-14, second system. It contains notes and rests.

14

Bass staff for measures 14-15, second system. It contains notes and rests.

15

16

17

18

19

20

22

24

26

28

29

30

31

32

33

34

36

38

40

42

43

44

45

3

3

46

47

48

49

50

51

52

54

55

57

58

59

60

61

62

63

65

67

68

69

70

71

72

73

74

75

76

3

3

3

3

3

3

3

3

77

79

80

81

82

83

84

85

86

87

88

89

90

Flute Spanish - Chocolate Mayonesa

♩ = 97,999985

Created with KarMaker: team@karaokegalaxy.com

45

48

51

54

57

60

63

11

77

80

83

Flute

3

86

Spanish - Chocolate Mayonesa
Baroque Trumpet

♩ = 97,999985

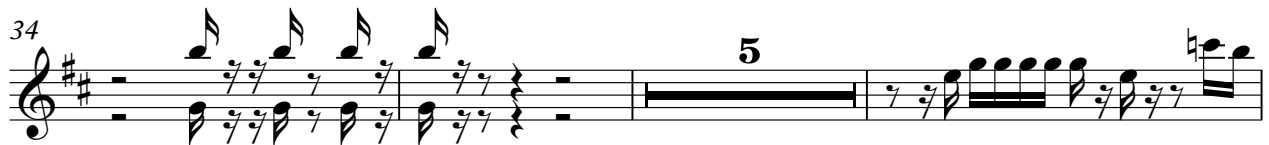

55

3 4

64

4

70

73

3 3

75

78

3 4

87

90

92

Spanish - Chocolate Mayonesa
Trombone

♩ = 97,999985

6

9

12

15

19

27

35

42

44

48

3

5

3

5

3

3

4

2 Trombone

55 3 4

64

67

69

71

73

75 3

81 4

88

92

Spanish - Chocolate Mayonesa

Percussion

♩ = 97,999985

22

24

26

28

30

32

34

36

38

40

42

44

46

48

50

52

54

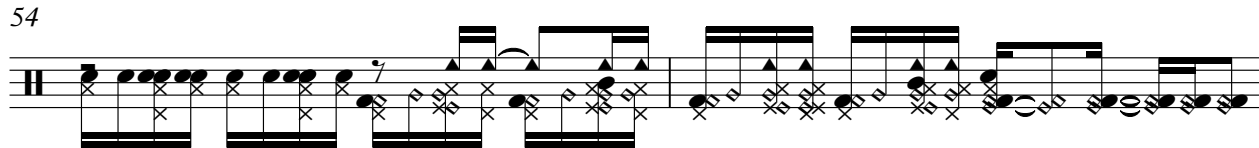

56

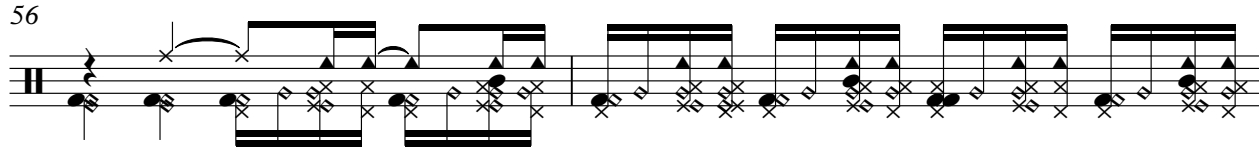

58

60

V.S.

81

83

85

87

89

91

92

Spanish - Chocolate Mayonesa

Electric Bass

♩ = 97,999985

6

9

13

17

21

24

27

31

35

41

45

49

52

55

59

63

67

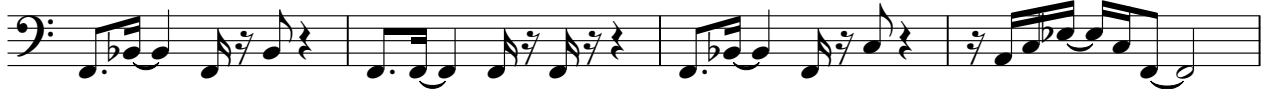

71

75

79

83

87

90

Spanish - Chocolate Mayonesa
Tape Sampler Keyboard [Brass]

♩ = 97,999985

Tape Sampler Keyboard [Brass]

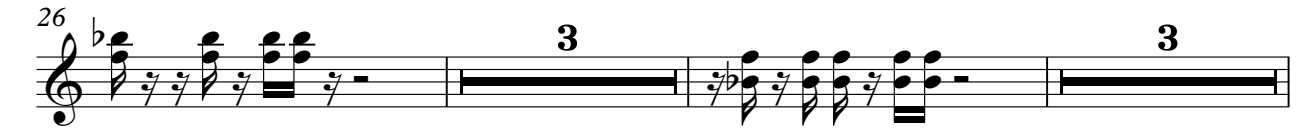
26 

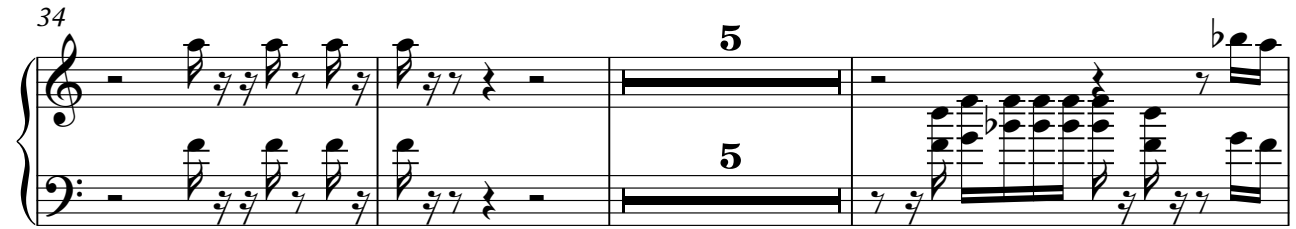
34 

42 

44 

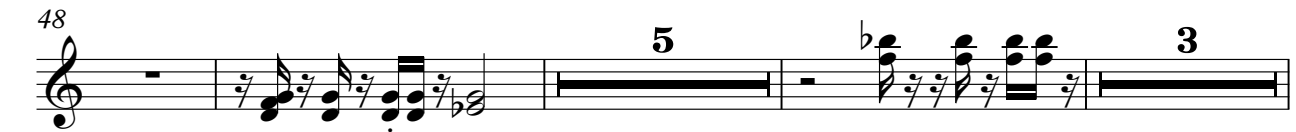
48 

59 

69 

72

75

78

87

90

92

Solo Spanish - Chocolate Mayonesa

Solo

♩ = 97,999985

3

8

11

14

16

19

22

24

27

29

Created with KarMaker team@karaokegalaxy.com

V.S.

31

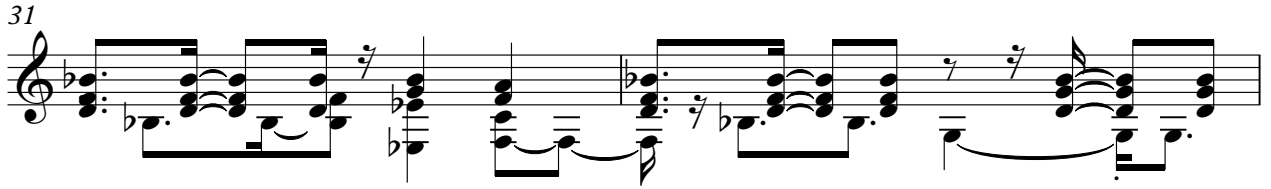

33

36

41

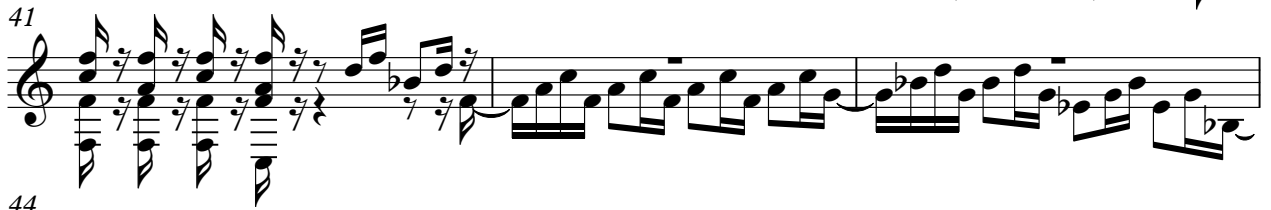

44

46

48

50

52

54

V.S.

82

84

86

88

90

92
