

Spanish - Clasico Mejicano Guadalajara

♩ = 135,000137

2

Bar. Tpt.

Perc.

U. Bass

Tape Smp. Brs

Tape Smp. Brs

Orch. Hit

Vla.

3

Bar. Tpt.

Perc.

U. Bass

Tape Smp. Brs

Tape Smp. Brs

Orch. Hit

Vla.

4

Bar. Tpt.

Perc.

U. Bass

Tape Smp. Brs

Tape Smp. Brs

Orch. Hit

Vla.

5

Perc.

Mar.

U. Bass

Vla.

Vla.

Vla.

8 5

Perc.

Mar.

U. Bass

Tape Smp. Brs

Vla.

Vla.

Vla.

9

Perc.

Mar.

U. Bass

Tape Smp. Brs

Vla.

Vla.

Vla.

12 6 6 7

Perc.

Mar.

U. Bass

Tape Smp. Brs

Vla.

Vla.

Vla.

13 6 6

Perc.

Mar.

U. Bass

Tape Smp. Brs

Vla.

Vla.

Vla.

14

Bar. Tpt.
Perc.
Mar.
U. Bass
Tape Smp. Brs
Orch. Hit
Vla.
Vla.
Vla.

15

Bar. Tpt.
Perc.
U. Bass
Orch. Hit
Vla.
Vla.
Vla.

16

Bar. Tpt.

Perc.

U. Bass

Orch. Hit

Vla.

Vla.

Vla.

17

Bar. Tpt.

Perc.

U. Bass

Orch. Hit

Vla.

Vla.

Vla.

18

Bar. Tpt.

Perc.

U. Bass

Orch. Hit

Vla.

Vla.

Vla.

19

Bar. Tpt.

Perc.

U. Bass

Syn. Str.

Orch. Hit

Vla.

Vla.

Vla.

20

Bar. Tpt.
Perc.
U. Bass
Syn. Str.
Orch. Hit
Vla.
Vla.
Vla.

21

Bar. Tpt.
Perc.
U. Bass
Orch. Hit
Vla.
Vla.
Vla.

22

Bar. Tpt.
Perc.
U. Bass
Orch. Hit
Vla.
Vla.
Vla.

23

Bar. Tpt.
Perc.
U. Bass
Orch. Hit
Vla.

24

Bar. Tpt.
Perc.
U. Bass
Orch. Hit
Vla.

25

Bar. Tpt. Perc. U. Bass Orch. Hit Vla.

26

Bar. Tpt. Perc. Mar. U. Bass Tape Smp. Brs. Orch. Hit Vla. Vla. Vla.

29 15

Perc.

Mar.

U. Bass

Tape Smp. Brs

Vla.

Vla.

Vla.

30

Perc.

Mar.

U. Bass

Tape Smp. Brs

Vla.

Vla.

Vla.

31

Perc.

Mar.

U. Bass

Tape Smp. Brs

Vla.

Vla.

Vla.

32

Perc.

Mar.

U. Bass

Tape Smp. Brs

Vla.

Vla.

Vla.

33 17

Perc.

Mar.

U. Bass

Tape Smp. Brs

Vla.

Vla.

Vla.

34

Perc.

Mar.

U. Bass

Tape Smp. Brs

Vla.

Vla.

Vla.

35

Perc.

Mar.

U. Bass

Tape Smp. Brs.

Syn. Str.

Orch. Hit

Vla.

Vla.

Vla.

36

Perc.

U. Bass

Tape Smp. Brs.

Orch. Hit

Vla.

Vla.

37 19

Perc. 

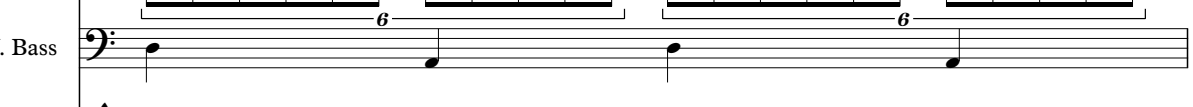
U. Bass 

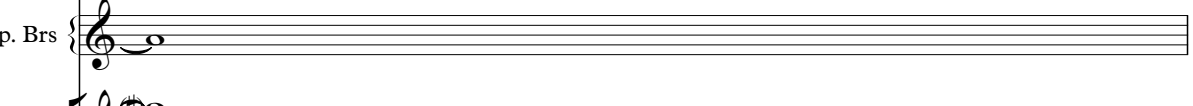
Tape Smp. Brs 

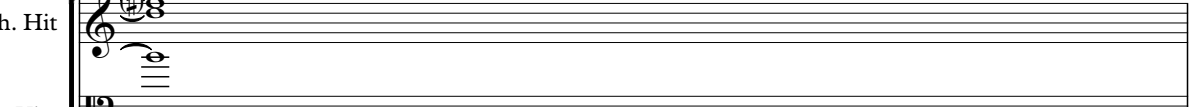
Orch. Hit 

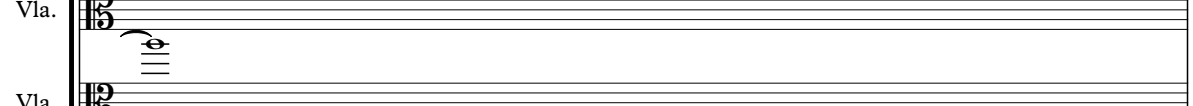
Vla. 

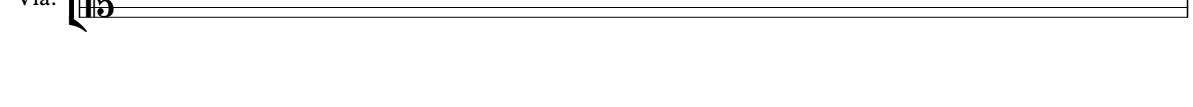
Vla. 

38

Perc. 

U. Bass 

Tape Smp. Brs 

Orch. Hit 

Vla. 

Vla. 

39

Perc.

U. Bass

Tape Smp. Brs.

Tape Smp. Brs.

Syn. Str.

Orch. Hit

Vla.

Vla.

40

Perc.

U. Bass

Tape Smp. Brs.

Tape Smp. Brs.

Syn. Str.

Orch. Hit

Vla.

Vla.

41

Bar. Tpt.

Perc.

U. Bass

Tape Smp. Brs.

Orch. Hit

Vla.

Vla.

42

Bar. Tpt.

Perc.

U. Bass

Tape Smp. Brs.

Orch. Hit

Vla.

Vla.

43

Bar. Tpt.

Perc.

U. Bass

Tape Smp. Brs

Tape Smp. Brs

Syn. Str.

Orch. Hit

Vla.

Vla.

44

Bar. Tpt.

Perc.

U. Bass

Tape Smp. Brs

Tape Smp. Brs

Syn. Str.

Orch. Hit

Vla.

Vla.

46

U. Bass

Tape Smp. Brs

Tape Smp. Brs

Syn. Str.

Orch. Hit

Vla.

Vla.

48

Perc.

Mar.

U. Bass

Tape Smp. Brs

Tape Smp. Brs

Syn. Str.

Orch. Hit

Vla.

Vla.

Vla.

51

Perc.

Mar.

U. Bass

Tape Smp. Brs

Vla.

Vla.

Vla.

52

Perc.

Mar.

U. Bass

Tape Smp. Brs

Vla.

Vla.

Vla.

53

Perc.

Mar.

U. Bass

Tape Smp. Brs

Vla.

Vla.

Vla.

54

Perc.

Mar.

U. Bass

Tape Smp. Brs

Vla.

Vla.

Vla.

55 27

Perc.

Mar.

U. Bass

Tape Smp. Brs

Vla.

Vla.

Vla.

56

Perc.

Mar.

U. Bass

Tape Smp. Brs

Vla.

Vla.

Vla.

57

Perc.

Mar.

U. Bass

Tape Smp. Brs

Syn. Str.

Vla.

Vla.

Vla.

58

Perc.

U. Bass

Tape Smp. Brs

Syn. Str.

Orch. Hit

Vla.

Vla.

59 29

Perc.

U. Bass

Tape Smp. Brs

Orch. Hit

Vla.

Vla.

60

Perc.

U. Bass

Tape Smp. Brs

Orch. Hit

Vla.

Vla.

63

Bar. Tpt.

Perc.

U. Bass

Tape Smp. Brs

Tape Smp. Brs

Syn. Str.

Orch. Hit

Vla.

Vla.

64

Bar. Tpt.

Perc.

U. Bass

Tape Smp. Brs

Orch. Hit

Vla.

Vla.

65

Bar. Tpt.
Perc.
U. Bass
Tape Smp. Brs
Tape Smp. Brs
Syn. Str.
Orch. Hit
Vla.
Vla.

66

Bar. Tpt.
Perc.
U. Bass
Tape Smp. Brs
Tape Smp. Brs
Syn. Str.
Orch. Hit
Vla.
Vla.

67

U. Bass

Tape Smp. Brs

Tape Smp. Brs

Syn. Str.

Orch. Hit

Vla.

Vla.

69

Perc.

U. Bass

Tape Smp. Brs

Tape Smp. Brs

Syn. Str.

Orch. Hit

Vla.

Vla.

Vla.

71

Perc.

Mar.

U. Bass

Tape Smp. Brs

Vla.

Vla.

Vla.

72

Perc.

Mar.

U. Bass

Tape Smp. Brs

Vla.

Vla.

Vla.

73 35

Perc.

Mar.

U. Bass

Tape Smp. Brs

Vla.

Vla.

Vla.

74

Perc.

Mar.

U. Bass

Tape Smp. Brs

Vla.

Vla.

Vla.

75

Perc.

Mar.

U. Bass

Tape Smp. Brs

Vla.

Vla.

Vla.

76

Perc.

Mar.

U. Bass

Tape Smp. Brs

Vla.

Vla.

Vla.

77 37

Perc.

Mar.

U. Bass

Tape Smp. Brs

Vla.

Vla.

Vla.

78

Perc.

Mar.

U. Bass

Tape Smp. Brs

Vla.

Vla.

Vla.

79

Bar. Tpt.

Perc.

Mar.

U. Bass

Tape Smp. Brs

Tape Smp. Brs

Syn. Str.

Orch. Hit

Vla.

Vla.

Vla.

81

Bar. Tpt.

U. Bass

Tape Smp. Brs

Syn. Str.

Orch. Hit

Vla.

Vla.

Vla.

84

Bar. Tpt.

Perc.

Mar.

U. Bass

Tape Smp. Brs

Tape Smp. Brs

Syn. Str.

Orch. Hit

Vla.

Vla.

Vla.

Baroque Trumpet

Spanish - Clasico Mejicano Guadalajara

$\text{♩} = 135,000137$

3 3 8 9

14 3 3 3 3

18 3 3 3 3 3

22 3 3 3

25 3 14

42 6 18

64 6 13

80 6 6

Spanish - Clasico Mejicano Guadalajara

Percussion

♩ = 135,000137

1
2
3
4
5
6
7
8
9
10

V.S.

Percussion

Percussion

V.S.

Percussion

Percussion

41

42

43

44

48

49

50

51

52

53

V.S.

Percussion

Percussion

64

65

66

70

71

72

73

74

75

76

V.S.

8

Percussion

77

78

79

83

85

Marimba

Spanish - Clasico Mejicano Guadalajara

♩ = 135,000137

4

8

11

14

27

30

33

12

Marimba

48

51

54

57

13

72

75

78

81

2

Upright Bass

Spanish - Clasico Mejicano Guadalajara

♩ = 135,000137

V.S.

Tape Sampler Keyboard [Brass] Spanish - Clasico Mejicano Guadalajara

♩ = 135,000137

7

14

11

29

34

3

39

3

6

2

43

3

46

52

6

6

57

2

2

Tape Sampler Keyboard [Brass]

61

3 6 3

65

3

69

3

74

6

79

6 6 2

83

6 6 6

Tape Sampler Keyboard [Brass] Spanish - Clasico Mejicano Guadalajara

♩ = 135,000137

31

36

42

46

49

10

64

68

70

9

2

Tape Sampler Keyboard [Brass]

80

Synth Strings

Spanish - Clasico Mejicano Guadalajara

♩ = 135,000137

18 14

35 3 3 3

40 6 2 3 3

44

46 3 6

48 6 8 6

59 2 3 6 3

64 3 3

67

69 6 3 6 9

6

3

2

Synth Strings

80

$\text{♩} = 135,000137$

2

Orchestra Hit

58

6

64

6 3 3 3

68

3 3 3 3 3

71

9

82

9

Spanish - Clasico Mejicano Guadalajara

Viola

♩ = 135,000137

4

9

14

17

21

27

33

38

43

46

V.S.

2

Viola

50

6

56

6

60

6

65

6

68

6

71

6

76

6

80

6

Spanish - Clasico Mejicano Guadalajara

Viola

♩ = 135,000137

4

9

14

17

21

27

33

38

43

46

V.S.

Viola

Spanish - Clasico Mejicano Guadalajara

Viola

♩ = 135,000137

V.S.

13

15

17

19

21

22

23

24

25

26

27

28

29

30

31

32

33

35

48

49

50

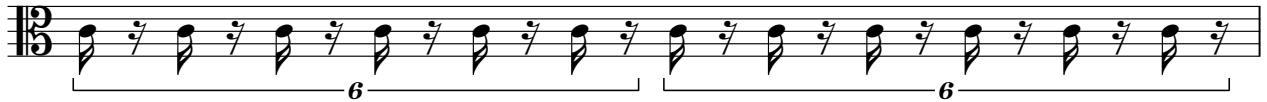

51

52

53

54

55

56

58

**12**

71

72

73

74

75

76

77

78

80

84
