

Spanish - Cuba libre

♩ = 245,000961

Melodia

Sax

Baritone

Trumpet

Trombone

Drums

Clean

Bass

Voices

Piano

E.Piano

E.Piano

Atmos

Explosion

♩ = 245,000961

Melodia

E.Piano

Atmos

10

Melodia

E.Piano

Atmos

16

Melodia

Drums

E.Piano

Atmos

21

Melodia

Drums

27

33

Melodia

Drums

Bass

Piano

Explosion

38

Drums

Clean

Bass

Piano

42

Baritone

Drums

Clean

Bass

Piano

46

50

54

58

63

Melodia

Drums

Clean

Bass

Atmos

67

Melodia

Drums

Clean

Bass

E.Piano

Atmos

71

Melodia

Drums

Clean

Bass

E.Piano

Atmos

75

Melodia

Trumpet

Trombone

Drums

Clean

Bass

E.Piano

Atmos

79

Melodia

Drums

Clean

Bass

E.Piano

Atmos

83

Melodia
Drums
Clean
Bass
E.Piano
Atmos

87

Melodia
Drums
Clean
Bass
E.Piano
Atmos

91

Melodia

Drums

Clean

Bass

Voices

Piano

E. Piano

Atmos

95

Melodia

Drums

Clean

Bass

Voices

Piano

Atmos

99

Melodia
Trumpet
Drums
Clean
Bass
Voices
Piano
Atmos

103

Melodia
Baritone
Trumpet
Drums
Clean
Bass
Voices
Piano
Atmos

107

Melodia
Baritone
Trumpet
Drums
Clean
Bass
Voices
Piano
Atmos

111

Melodia
Baritone
Trumpet
Drums
Clean
Bass
Voices
Piano

115

Melodia
Baritone
Trumpet
Drums
Clean
Bass
Voices
Piano

119

Melodia
Baritone
Trumpet
Drums
Clean
Bass
Voices
Piano

123

Melodia
Sax
Baritone
Trumpet
Trombone
Drums
Clean
Bass
Piano

127

Sax
Baritone
Trumpet
Trombone
Drums
Clean
Bass
Piano

131

Melodia
Sax
Baritone
Trumpet
Trombone
Drums
Clean
Bass
Piano
Atmos

135

Melodia
Drums
Clean
Bass
Piano
Atmos

139

Melodia

Drums

Clean

Bass

Piano

Atmos

143

Melodia

Drums

Clean

Bass

Piano

Atmos

147

Melodia

Sax

Drums

Clean

Bass

Voices

Piano

Atmos

151

Melodia

Sax

Drums

Clean

Bass

Voices

Piano

Atmos

155

Melodia

Sax

Trumpet

Drums

Clean

Bass

Voices

Piano

Atmos

159

Melodia

Sax

Baritone

Trumpet

Drums

Clean

Bass

Voices

Piano

Atmos

163

Melodia
Sax
Baritone
Trumpet
Drums
Clean
Bass
Voices
Piano
Atmos

167

Melodia
Baritone
Trumpet
Drums
Clean
Bass
Voices
Piano

171

Melodia
Baritone
Trumpet
Drums
Clean
Bass
Voices
Piano

175

Melodia
Baritone
Trumpet
Drums
Clean
Bass
Voices
Piano

179

Melodia

Sax

Baritone

Trumpet

Drums

Clean

Bass

Piano

183

Sax

Baritone

Trumpet

Drums

Voices

188

Sax

Baritone

Trumpet

Drums

Voices

193

Sax

Baritone

Trumpet

Drums

Voices

197

Melodia

Sax

Baritone

Trumpet

Drums

Voices

202

Melodia

Drums

Voices

207

Melodia

Drums

Voices

212

Melodia

Drums

Piano

217

Melodia

Drums

Piano

221

Melodia

Sax

Drums

Piano

225

Melodia

Sax

Drums

Piano

229

Melodia
Sax
Trumpet
Trombone
Drums
Bass
Voices
Piano
E.Piano

233

Sax
Trumpet
Trombone
Drums
Bass
Voices
E.Piano

237

Sax
Trumpet
Drums
Bass
Voices
E.Piano

241

Sax
Trumpet
Drums
Bass
Voices
E.Piano
Atmos

245

Melodia
Baritone
Trumpet
Drums
Clean
Bass
Voices
Piano
E. Piano
Atmos

249

Melodia
Baritone
Trumpet
Drums
Clean
Bass
Piano

253

Melodia
Baritone
Trumpet
Drums
Clean
Bass
Voices
Piano

257

Melodia
Baritone
Trumpet
Drums
Clean
Bass
Piano

261

Melodia
Baritone
Trumpet
Drums
Clean
Bass
Voices
Piano

265

Melodia
Baritone
Trumpet
Drums
Clean
Bass
Voices
Piano

269

Melodia

Baritone

Trumpet

Drums

Clean

Bass

Voices

Piano

273

Melodia

Drums

Clean

Piano

277

Melodia

Baritone

Trumpet

Trombone

Drums

Clean

Bass

Piano

Melodia

Spanish - Cuba libre

♩ = 245,000961

3

8

13

17

22

2

29

34

24

61

66

71

76

81

86

91

97

104

111

115

120

125

136

141

146

152

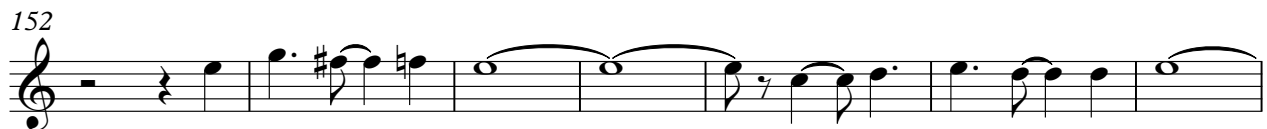

159

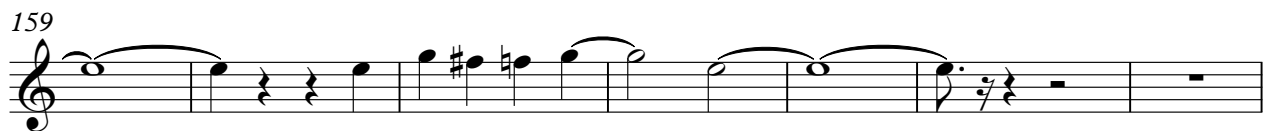

251

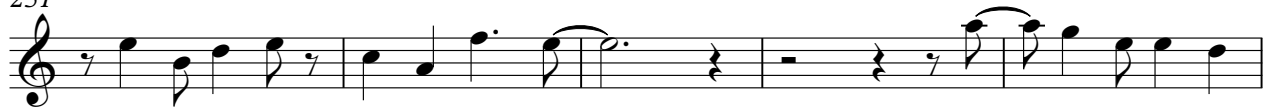

256

261

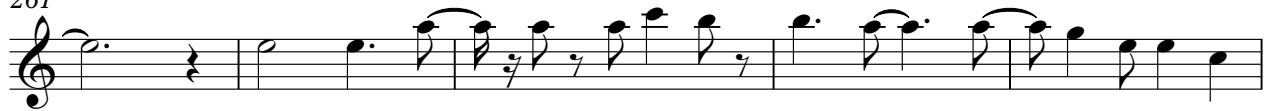

266

271

275

Spanish - Cuba libre

Sax

♩ = 245,000961

44

48

52

57

62

64

128

132

16

151

156

161

18

Spanish - Cuba libre

Baritone

♩ = 245,000961

40

44

49

54

59 **44**

107

111

115

119

123

V.S.

245

249

254

259

263

267

270

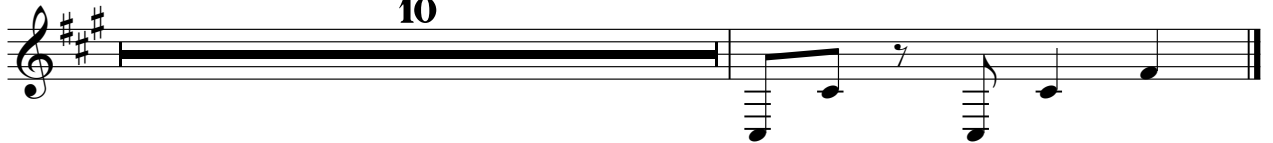

Trumpet

Spanish - Cuba libre

♩ = 245,000961

51

55

59

15

77

22

101

6

105

110

115

120

125

V.S.

129

133

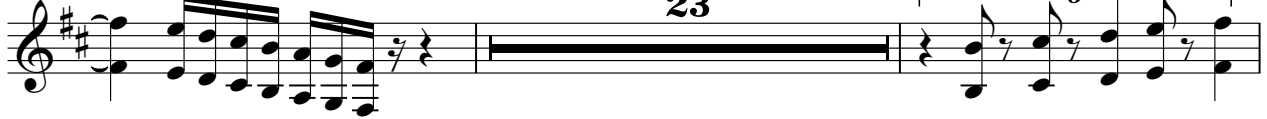

158

163

168

173

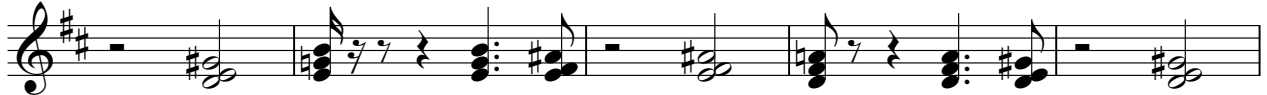

178

184

189

194

232

237

242

247

252

258

263

268

10

Trombone

Spanish - Cuba libre

♩ = 245,000961

44

48

52

56

60

15

78

47

127

131

96

230

2

Trombone

234

237

43

Drums

Spanish - Cuba libre

♩ = 245,000961

19

23

27

31

34

38

41

44

47

51

V.S.

55

59

63

67

71

75

79

83

87

91

Drums

95

99

102

106

110

114

118

122

126

130

V.S.

134

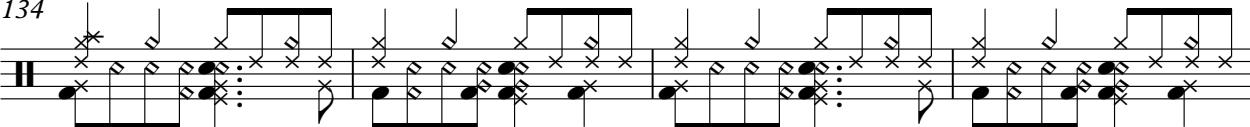

138

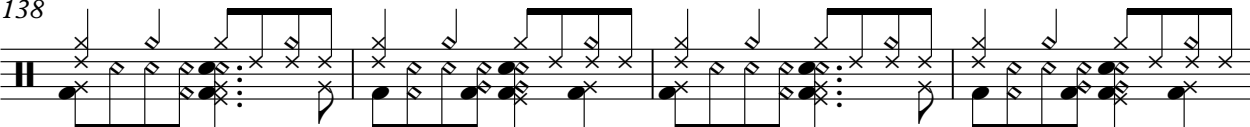

142

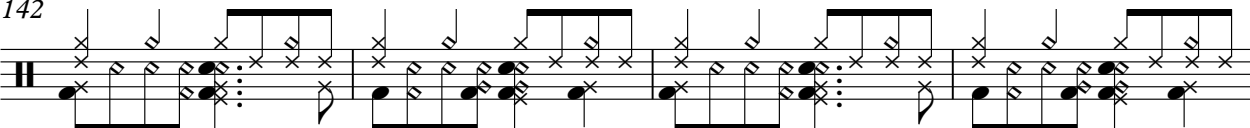

146

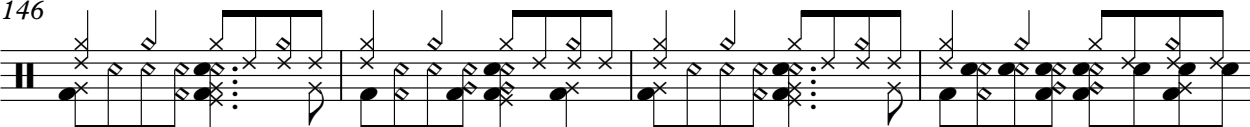

150

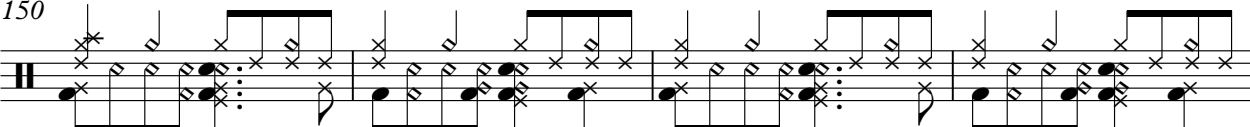

154

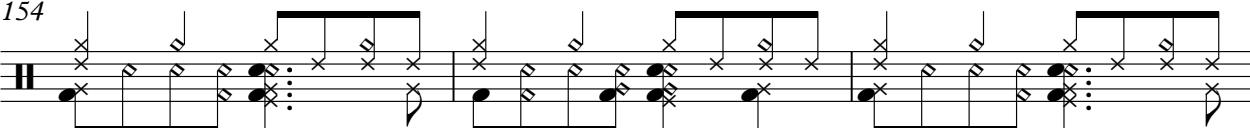

157

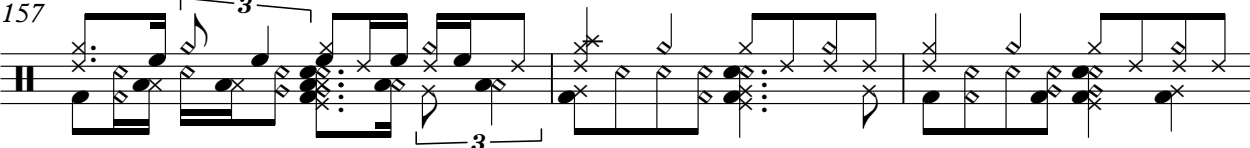

160

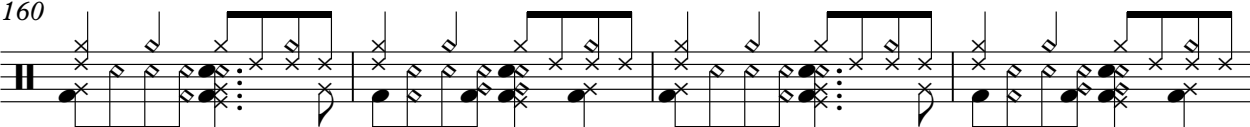

164

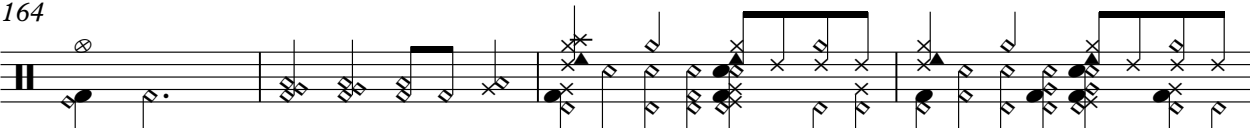

168

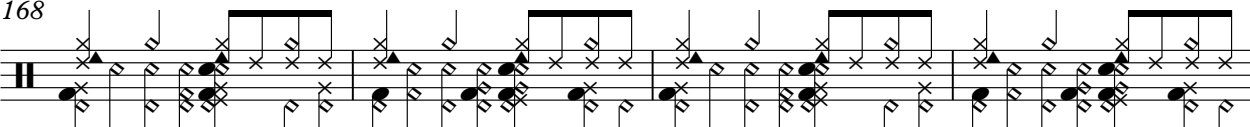

172

176

180

183

186

189

192

195

197

200

V.S.

204

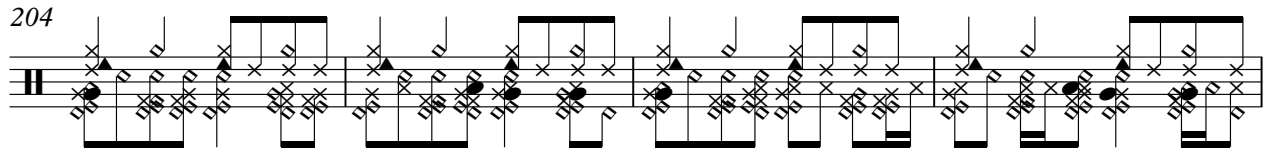

208

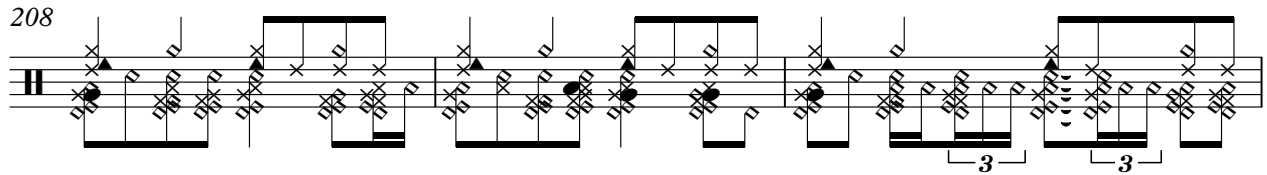

211

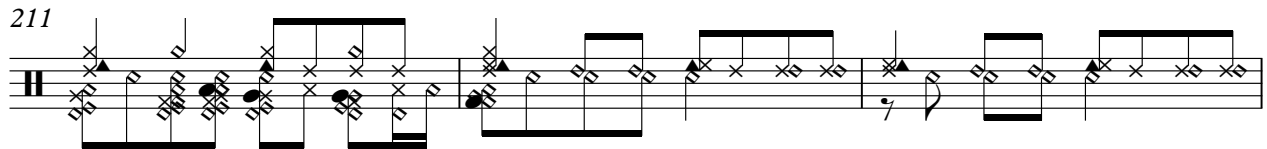

214

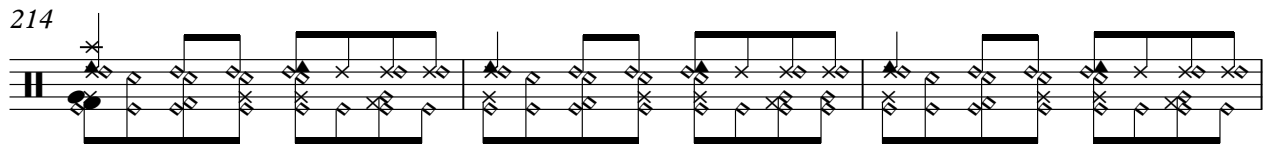

217

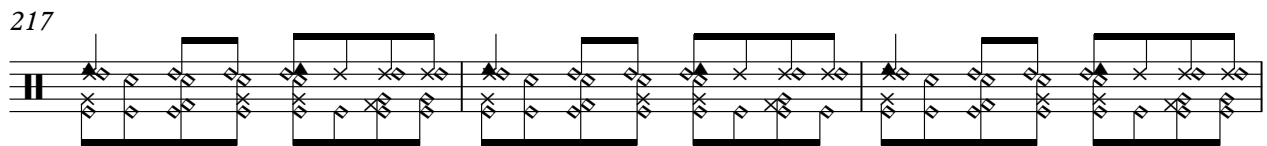

220

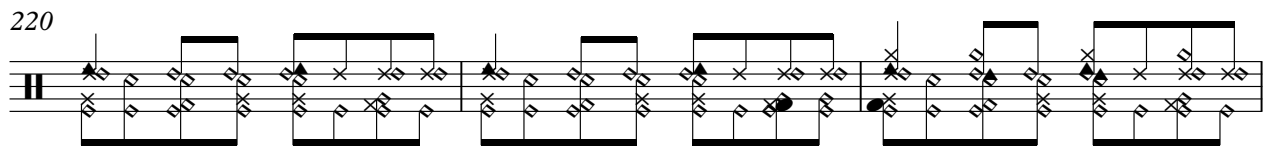

223

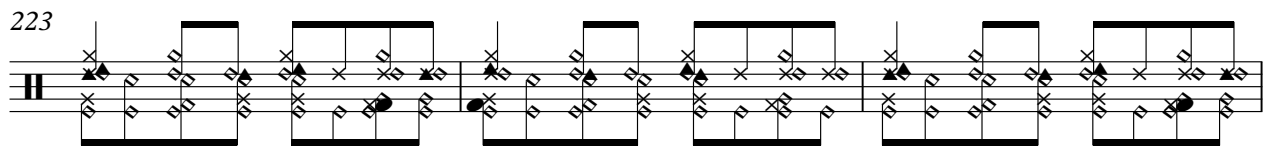

226

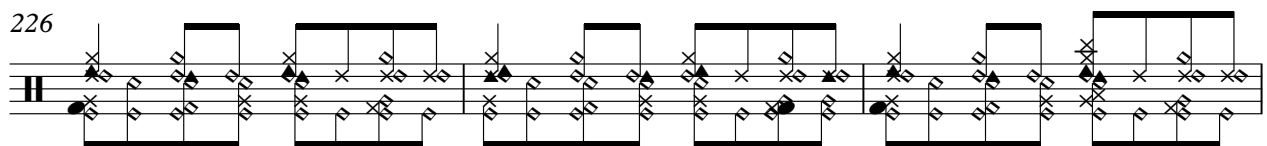

229

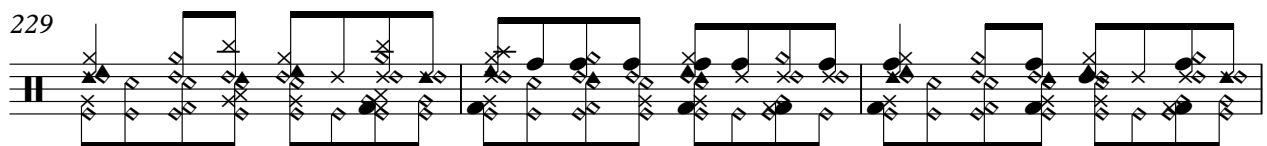

232

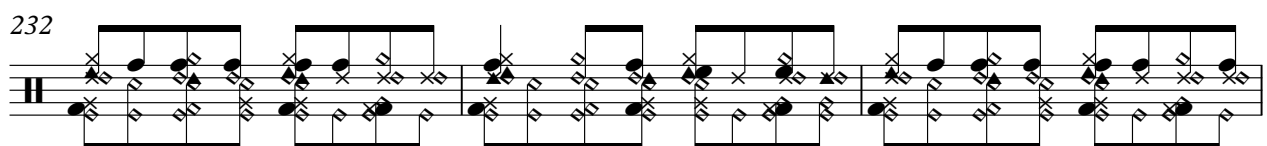

235

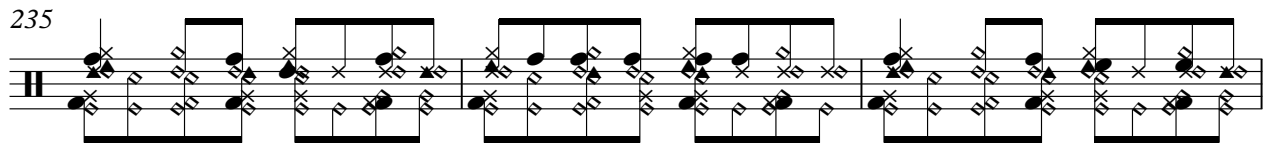

238

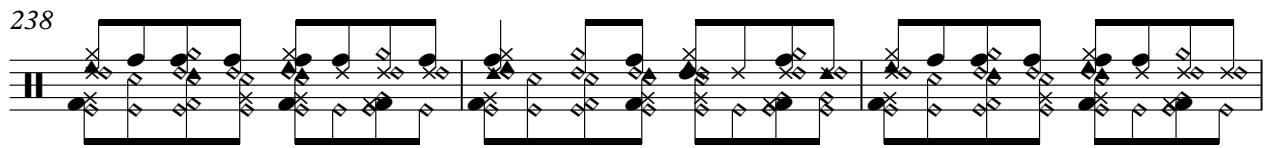

241

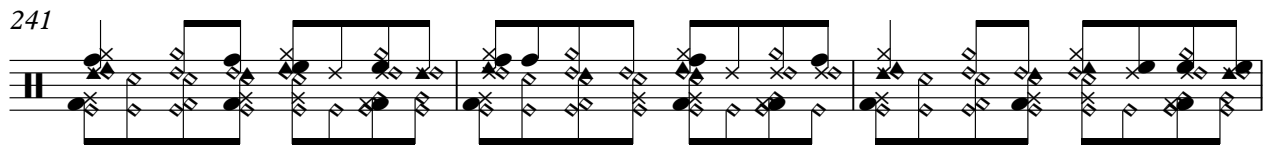

244

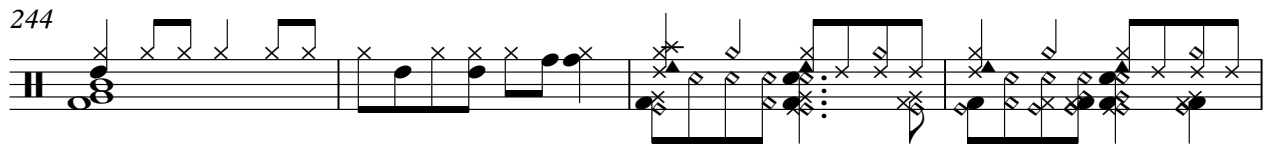

248

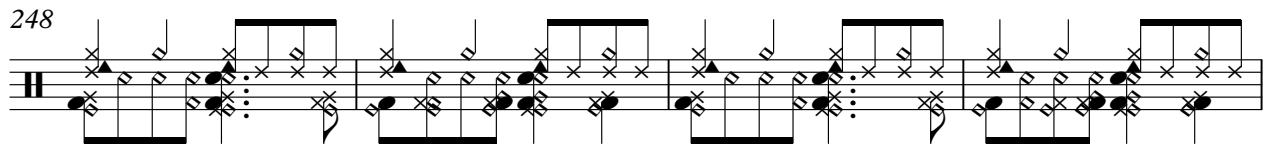

252

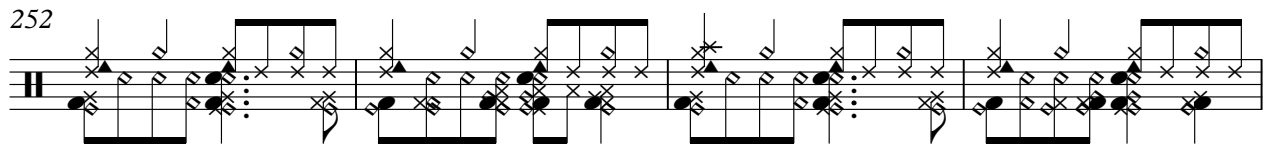

256

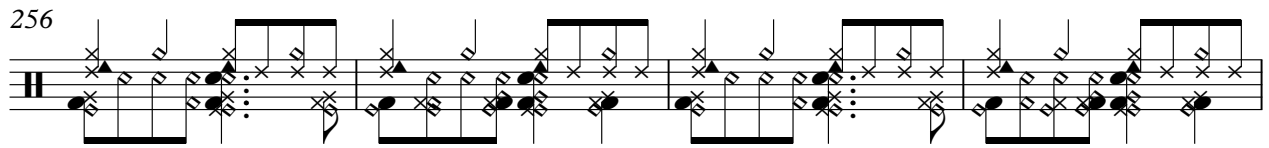

260

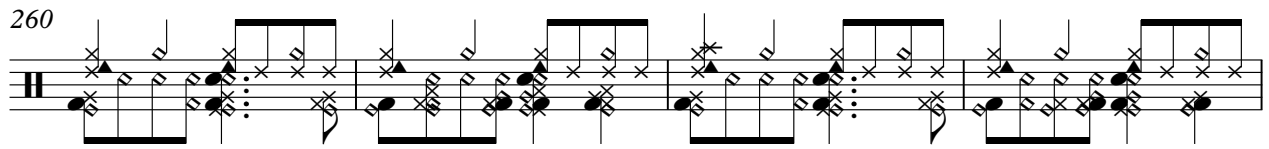

264

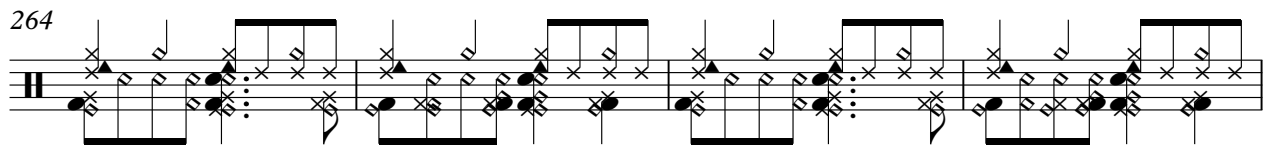

268

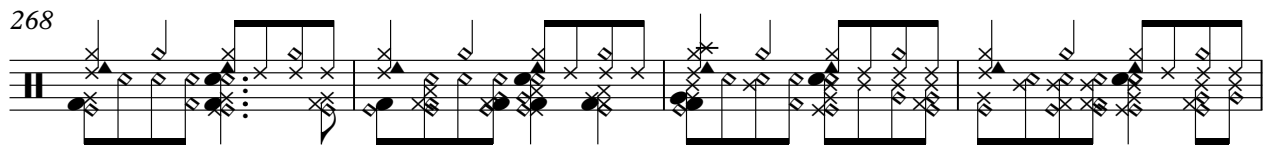

V.S.

272

276

278

Spanish - Cuba libre

Clean

♩ = 245,000961

36

40

44

48

52

56

60

65

69

73

119

123

127

131

136

140

144

148

152

156

263

267

271

275

Spanish - Cuba libre

Bass

♩ = 245,000961

35

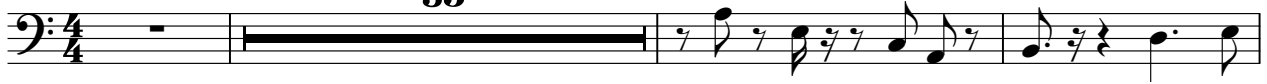

39

44

49

54

59

65

70

75

80

V.S.

136

141

146

151

156

161

167

172

177

180

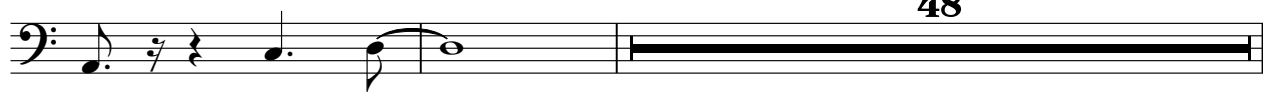

48

Spanish - Cuba libre

Voices

♩ = 245,000961

92

97

103

4

111

5

119

29

152

158

4

167

5

175

8

186

2

191

196

203

209

231

236

241

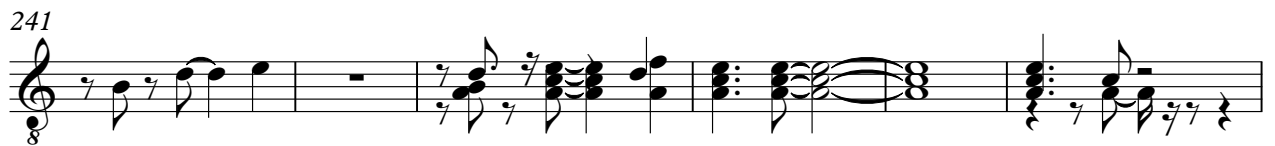

247

255

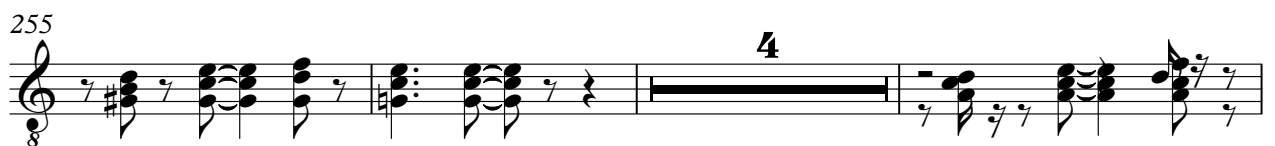

262

267

2 10

Spanish - Cuba libre

Piano

♩ = 245,000961

35

39

43

47

51

55

V.S.

59

31

31

93

98

103

108

112

116

120

124

128

131

135

139

143

147

151

157

161

166

169

172

176

179

214

217

220

224

227

246

249

252

255

259

262

265

8

Piano

268

271

274

276

♩ = 245,000961

68

68

72

76

80

84

88

92

136

136

231

235

239

243

245

35

E.Piano

Spanish - Cuba libre

♩ = 245,000961

10

16

20

Spanish - Cuba libre

Atmos

♩ = 245,000961

3

40

12

18

62

68

74

80

86

92

98

V.S.

105 **26**

136

142

148

154

161 **80**

244 **35**

Explosion

Spanish - Cuba libre

♪ = 245,000961

34 **244**
