

# Spanish - Duncan Dhu En algun lugar

♩ = 147,000092

Batería 

3

Batería   
Guitarra 

5

Batería   
Guitarra 

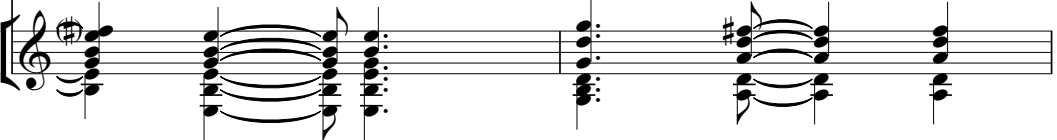

7

Batería   
Guitarra 

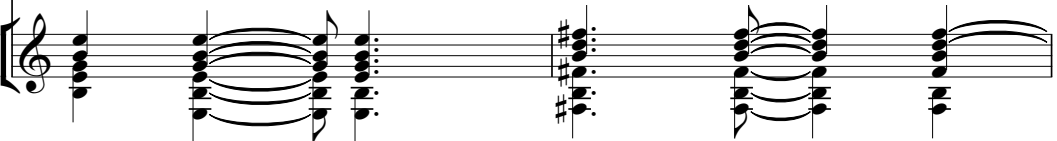

9

Batería   
Guitarra 

11

13

15

Batería

Guitarra

Bajo

Teclados

Sintetizador 1

17

Batería

Guitarra

Bajo

Teclados

Sintetizador 1

19

Batería

Guitarra

Guitarra eléctrica 1

Bajo

Teclados

Sintetizador 1

22

Gong

Batería

Guitarra

Guitarra eléctrica 1

Bajo

Teclados

Sintetizador 1

25

Batería

Guitarra

Guitarra eléctrica 1

Melodía

Bajo

Teclados

Sintetizador 1

28

Batería

Guitarra

Melodía

Bajo

31

Batería

Guitarra

Melodía

Bajo

34

Batería

Guitarra

Melodía

Bajo

37

Batería

Guitarra

Melodía

Bajo

40

Batería

Guitarra

Melodía

Bajo

43

Batería

Guitarra

Melodía

Bajo

46

Batería

Guitarra

Melodía

Bajo

Teclados

Sintetizador 1

49

Batería

Guitarra

Melodía

Bajo

Teclados

Sintetizador 1

52

Batería

Guitarra

Guitarra eléctrica 1

Melodía

Bajo

Teclados

Sintetizador 1

55

Gong

Batería

Guitarra

Guitarra eléctrica 1

Bajo

Teclados

Sintetizador 1

58

Gong

Batería

Guitarra

Guitarra eléctrica 1

Bajo

Teclados

Sintetizador 1

61

Gong

Batería

Guitarra

Guitarra eléctrica 1

Melodía

Bajo

Teclados

Sintetizador 1

Detailed description of the musical score: The score is for page 10, starting at measure 61. It features seven staves. The Gong staff has a single note on the first beat. The Bateria staff has a consistent eighth-note pattern. The Guitarra staff has complex chordal textures with some melodic movement. The Guitarra eléctrica 1 staff has a melodic line with some bends. The Melodía staff has a simple melodic line. The Bajo staff has a bass line with some syncopation. The Teclados and Sintetizador 1 staves have similar chordal textures.

64

67

Gong

Batería

Guitarra

Guitarra eléctrica 1

Melodía

Bajo

Teclados

Sintetizador 1

71

Batería

Guitarra

Guitarra eléctrica 2

Bajo

75

Batería

Guitarra

Guitarra eléctrica 2

Bajo

78

Batería

Guitarra

Guitarra eléctrica 2

Bajo

81

Batería

Guitarra

Guitarra eléctrica 2

Bajo

83

Batería

Guitarra

Guitarra eléctrica 2

Bajo

85

Batería

Guitarra

Melodía

Bajo

Sintetizador 2

88

Batería

Guitarra

Melodía

Bajo

Sintetizador 2

91

Batería

Guitarra

Melodía

Bajo

Sintetizador 2

94

Batería

Guitarra

Melodía

Bajo

Sintetizador 2

97

Batería

Guitarra

Melodía

Bajo

Sintetizador 2

100

Batería

Guitarra

Melodía

Bajo

Sintetizador 2

103

Batería

Guitarra

Melodía

Bajo

Teclados

Sintetizador 1

106

Batería

Guitarra

Melodía

Bajo

Teclados

Sintetizador 1

109

Batería

Guitarra

Melodía

Bajo

Teclados

Sintetizador 1

112

Batería

Guitarra

Guitarra eléctrica 1

Melodía

Bajo

Teclados

Sintetizador 1

115

Gong

Batería

Guitarra

Guitarra eléctrica 1

Melodía

Bajo

Teclados

Sintetizador 1

118

121

Gong

Batería

Guitarra

Guitarra eléctrica 1

Melodía

Bajo

Teclados

Sintetizador 1

124

Gong

Batería

Guitarra

Guitarra eléctrica 1

Melodía

Bajo

Teclados

Sintetizador 1

127

Gong

Batería

Guitarra

Guitarra eléctrica 1

Melodía

Bajo

Teclados

Sintetizador 1

130

Gong

Batería

Guitarra

Guitarra eléctrica 1

Melodía

Bajo

Teclados

Sintetizador 1

133

Gong

Batería

Guitarra

Guitarra eléctrica 1

Melodía

Bajo

Teclados

Sintetizador 1

136

139

Gong

Batería

Guitarra

Guitarra eléctrica 1

Melodía

Bajo

Teclados

Sintetizador 1

142

Gong

Batería

Guitarra

Guitarra eléctrica 1

Melodía

Bajo

Teclados

Sintetizador 1

Tiro

Spanish - Duncan Dhu En algun lugar

Gong

♩ = 147,000092

21 32

56 2 2

64 2

70 45 2

120 2 2

128 2 2

136 2

141 2

Batería

Spanish - Duncan Dhu En algun lugar

♩ = 147,000092

4

6

8

10

12

14

16

18

21

V.S.

25

29

33

37

41

45

49

52

55

59

63

67

72

77

81

85

89

93

97

101

V.S.

105

109

112

115

119

123

127

131

135

139

142

♩ = 147,000092

3

7

12

16

20

24

28

32

36

40

V.S.

V.S.

132

136

140

142

♩ = 147,000092

18

22

27

25

56

61

66

43

112

117

122

127

2

Guitarra eléctrica 1

132

137

141

♩ = 147,000092 **70**

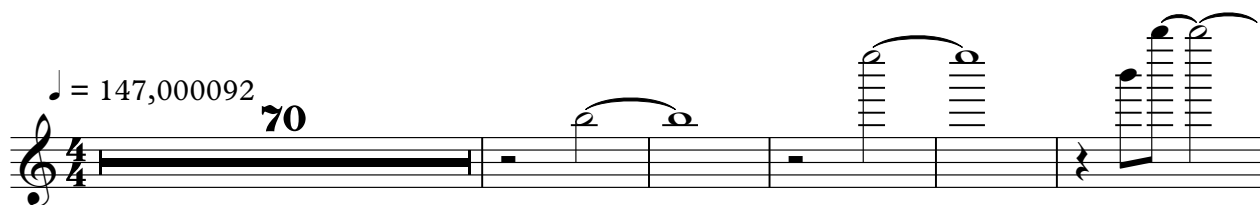

76

81

83

84 **60**

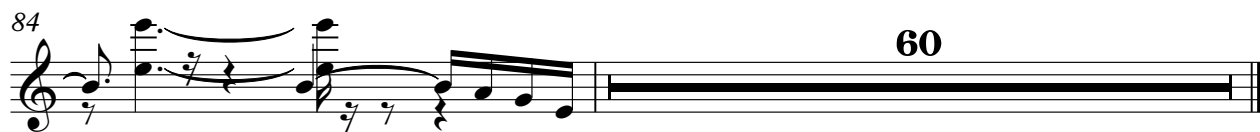

Melodía

Spanish - Duncan Dhu En algun lugar

♩ = 147,000092

26

30

36

41

47

52

7

63

68

17

88

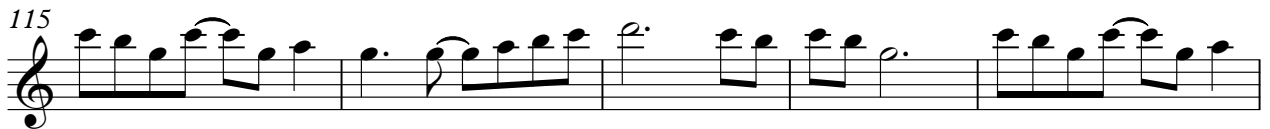
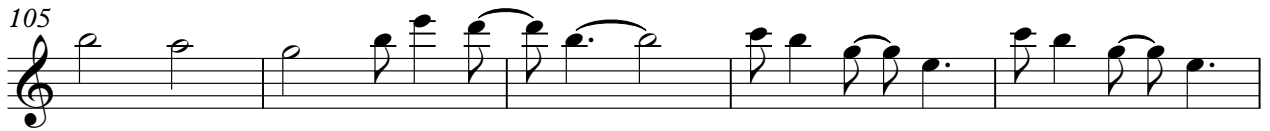

Bajo

Spanish - Duncan Dhu En algun lugar

♩ = 147,000092

11

17

22

27

33

39

45

51

56

61

V.S.

121

126

131

136

141

♩ = 147,000092

11

19

24

18

46

54

59

64

67

36

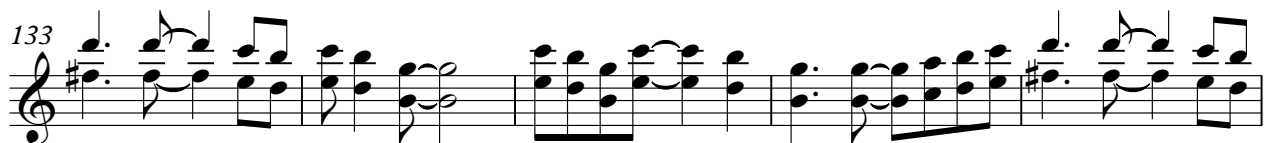
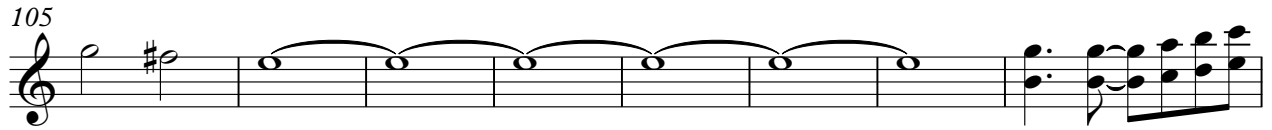

♩ = 147,000092

11

19

23

28

18

53

57

61

66

36

Sintetizador 1

105

113

118

123

128

132

136

140

Tiro

Spanish - Duncan Dhu En algun lugar

♪ = 147,000092

**143**

o