

Spanish - El amor de mi vida

♩ = 109,999908

El Amor de mi Vida

Percussion

Jazz Guitar

5-string Electric Bass

Electric Piano

Electric Piano

5

El Amor de mi Vida

Perc.

E. Piano

E. Piano

9

El Amor de mi Vida

E. Piano

E. Piano

17

El Amor de mi Vida

Perc.

J. Gtr.

E. Bass

E. Piano

E. Piano

23

El Amor de mi Vida

Perc.

J. Gtr.

E. Bass

E. Piano

E. Piano

29

El Amor de mi Vida

34

El Amor de mi Vida

39

El Amor de mi Vida

Perc.

Tub. B.

J. Gtr.

E. Bass

E. Piano

E. Piano

44

El Amor de mi Vida

Perc.

Tub. B.

J. Gtr.

E. Bass

E. Piano

E. Piano

48

El Amor de mi Vida

Perc.

Tub. B.

J. Gtr.

E. Bass

E. Piano

E. Piano

52

El Amor de mi Vida

Perc.

Tub. B.

J. Gtr.

E. Bass

E. Piano

E. Piano

56

El Amor de mi Vida

Perc.

Tub. B.

J. Gtr.

E. Bass

E. Piano

E. Piano

Syn. Str.

61

El Amor de mi Vida

Perc.

J. Gtr.

E. Bass

E. Piano

E. Piano

Syn. Str.

68

El Amor de mi Vida

Perc.

J. Gtr.

E. Bass

E. Piano

E. Piano

Syn. Str.

74

El Amor de mi Vida

Perc.

Tub. B.

J. Gtr.

E. Bass

E. Piano

E. Piano

Syn. Str.

79

El Amor de mi Vida

Perc.

Tub. B.

J. Gtr.

E. Bass

E. Piano

E. Piano

Syn. Str.

84

El Amor de mi Vida

Perc.

Tub. B.

J. Gtr.

E. Bass

E. Piano

E. Piano

Syn. Str.

88

El Amor de mi Vida

Perc.

Tub. B.

J. Gtr.

E. Bass

E. Piano

E. Piano

Syn. Str.

92

El Amor de mi Vida

Perc.

Tub. B.

J. Gtr.

E. Bass

E. Piano

E. Piano

Syn. Str.

96

El Amor de mi Vida

Perc.

Tub. B.

J. Gtr.

E. Bass

E. Piano

E. Piano

Syn. Str.

101

El Amor de mi Vida

Perc.

J. Gtr.

E. Bass

E. Piano

E. Piano

Syn. Str.

108

El Amor de mi Vida

Perc.

J. Gtr.

E. Bass

E. Piano

E. Piano

Syn. Str.

114

El Amor de mi Vida

Perc.

Tub. B.

J. Gtr.

E. Bass

E. Piano

E. Piano

Tape Smp. Brs

Syn. Str.

120

El Amor de mi Vida

Perc.

E. Bass

E. Piano

E. Piano

Tape Smp. Brs

Syn. Str.

126

El Amor de mi Vida

Perc.

E. Bass

E. Piano

E. Piano

Tape Smp. Brs

Syn. Str.

El Amor de mi Vida

Spanish - El amor de mi vida

♩ = 109,999908

4

6

11

17

26

35

43

128

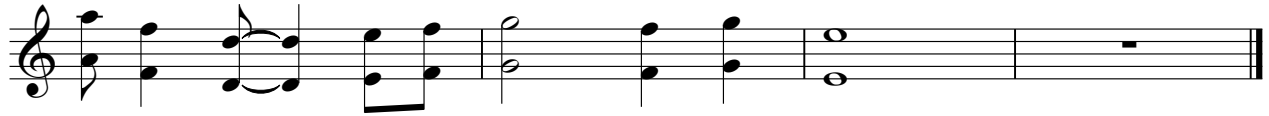

Spanish - El amor de mi vida

Percussion

♩ = 109,999908

14

20

26

3

31

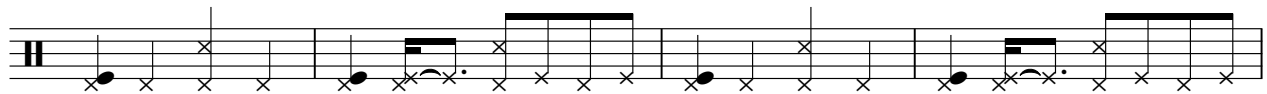

35

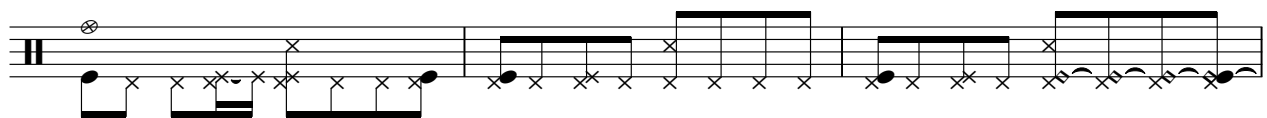

38

41

44

47

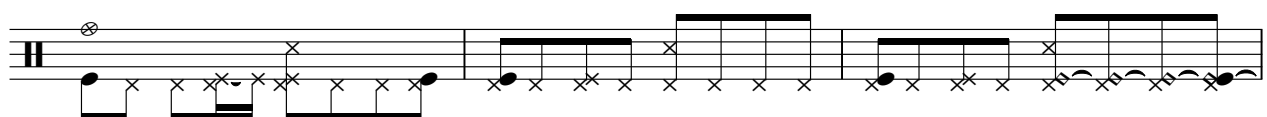

50

V.S.

53

56

60

66

71

76

79

82

85

88

91

94

97

102

108

113

118

123

127

Tubular Bells

Spanish - El amor de mi vida

♩ = 109,999908

33

40

49

58 **15**

80

89

97 **15** **18**

♩ = 109,999908

17

22

27

32

37

42

47

52

56

7

66

72

77

82

87

92

97

108

113

5-string Electric Bass

Spanish - El amor de mi vida

♩ = 109,999908

18

26

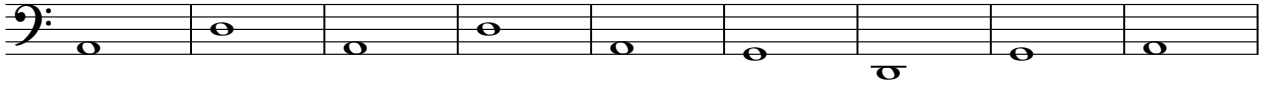

35

42

49

56

65

74

81

88

V.S.

2

5-string Electric Bass

95

103

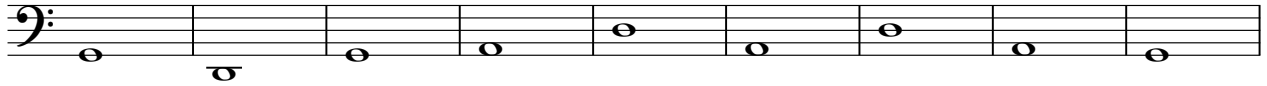

112

121

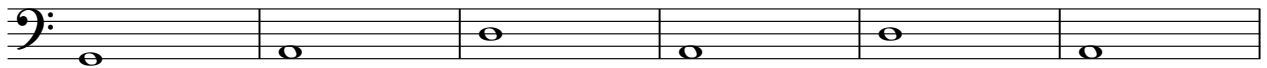

127

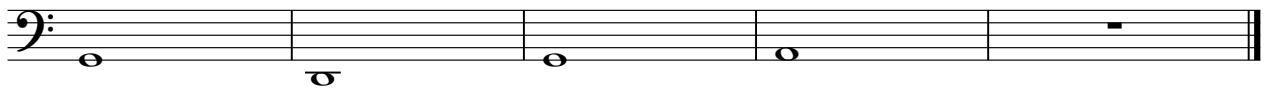

51

56

67

74

82

88

92

97

7

109

7

116

7

123

7

128

7

♩ = 109,999908

7

12

18

24

29

33

37

41

45

49

53

57

63

68

73

77

81

85

89

V.S.

125

128

Tape Sampler Keyboard [Brass] Spanish - El amor de mi vida

♩ = 109,999908

113 2

119

3

126

3

Synth Strings

Spanish - El amor de mi vida

♩ = 109,999908

57

62

68

74

83

92

101

108

114

121

V.S.

