

Spanish - Enrique Guzman Limbo Rock

♩ = 94,999992

Panpipes

Tenor Saxophone

Whistling

Percussion

Kora

Electric Bass

♩ = 94,999992

Tape Sampler Keyboard [Brass]

Solo

4

Pan.

Ten. Sax.

Perc.

Kora

E. Bass

Tape Smp. Brs

Solo

7

Ten. Sax.

Perc.

E. Bass

Tape Smp. Brs

Solo

10

Ten. Sax.

Perc.

E. Bass

Tape Smp. Brs

Solo

13

Pan.

Ten. Sax.

Perc.

E. Bass

Tape Smp. Brs

Solo

16

Pan.

Perc.

E. Bass

Solo

19

Pan. Ten. Sax. Perc. E. Bass Tape Smp. Brs Solo

22

Ten. Sax. Perc. E. Bass Tape Smp. Brs Solo

25

Ten. Sax. Perc. E. Bass Tape Smp. Brs Solo

28

Pan.

Ten. Sax.

Whist.

Perc.

E. Bass

Tape Smp. Brs

Solo

31

Pan.

Whist.

Perc.

E. Bass

Solo

34

Pan.

Whist.

Perc.

E. Bass

Solo

37

Pan.

Ten. Sax.

Whist.

Perc.

E. Bass

Tape Smp. Brs

Solo

40

Ten. Sax.

Perc.

E. Bass

Tape Smp. Brs

Solo

43

Pan.

Ten. Sax.

Perc.

E. Bass

Tape Smp. Brs

Solo

46

Pan.

Perc.

E. Bass

Solo

||

49

Pan.

Perc.

E. Bass

Solo

||

52

Pan.

Ten. Sax.

Perc.

E. Bass

Tape Smp. Brs

Solo

||

55

Ten. Sax.

Perc.

E. Bass

Tape Smp. Brs

Solo

||

58

Ten. Sax.

Perc.

E. Bass

Tape Smp. Brs

Solo

61

Pan.

Ten. Sax.

Whist.

Perc.

E. Bass

Tape Smp. Brs

Solo

64

Pan.

Whist.

Perc.

E. Bass

Solo

67

Pan.

Whist.

Perc.

E. Bass

Solo

45

48

51

54

63

66

68

Tenor Saxophone

Spanish - Enrique Guzman Limbo Rock

♩ = 94,999992

4

7

10

13

7

23

26

29

7

39

42

44

7

Tenor Saxophone

53

56

59

61

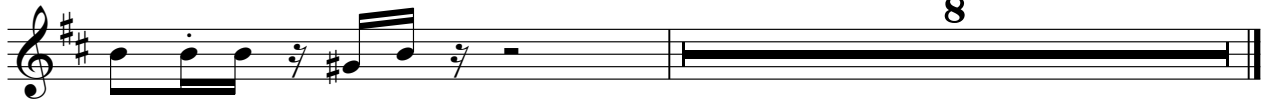

# Spanish - Enrique Guzman Limbo Rock

## Percussion

$\text{♩} = 94,999992$

V.S.

42

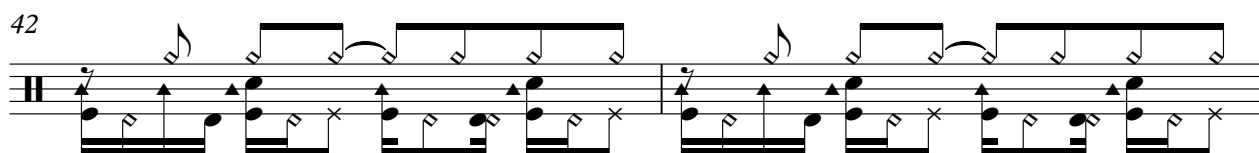

44

46

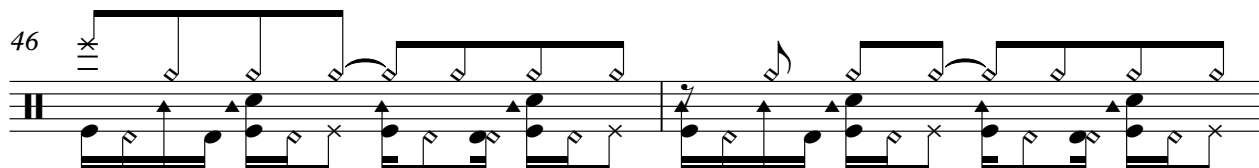

48

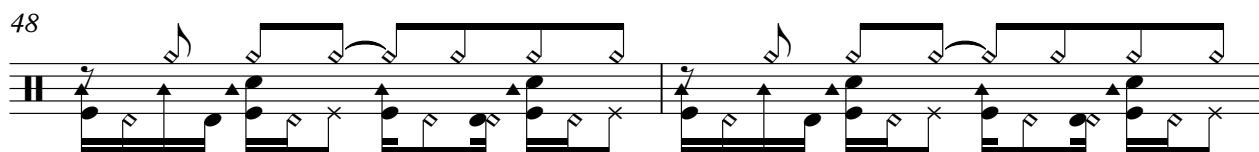

50

52

54

56

58

60

V.S.

4

Percussion

62

64

66

68

Kora

Spanish - Enrique Guzman Limbo Rock

♩ = 94,999992

4

Electric Bass

Spanish - Enrique Guzman Limbo Rock

♩ = 94,999992

6

11

16

21

26

31

36

41

46

V.S.

2

Electric Bass

52

57

62

66

Spanish - Enrique Guzman Limbo Rock  
Tape Sampler Keyboard [Brass]

♩ = 94,999992

4

7

10

13

23

26

29

39

42

44

7

# Spanish - Enrique Guzman Limbo Rock

Solo

$\text{♩} = 94,999992$

5

8

11

14

17

20

23

26

29

32

V.S.

35

38

41

44

47

50

53

56

59

62

65

67
