

Spanish - Enrique Guzman Mas (More)

♩ = 125,000000

♩ = 125,000000

(C)1991 Roland Corporation

4

Ob.

Perc.

FX 1

6

Ob.

Perc.

FX 1

8

B. Bottle

Ob.

Perc.

J. Gtr.

A. Bass

Syn. Str.

FX 1

11

B. Bottle

Perc.

J. Gtr.

A. Bass

Tape Smp. Str

Syn. Str.

13

B. Bottle

Perc.

J. Gtr.

A. Bass

Tape Smp. Str

Syn. Str.

19

B. Bottle

Perc.

J. Gtr.

A. Bass

Tape Smp. Str

Syn. Str.

21

B. Bottle

Perc.

J. Gtr.

A. Bass

Tape Smp. Str

Syn. Str.

23

B. Bottle

Perc.

J. Gtr.

A. Bass

Tape Smp. Str

Syn. Str.

25

B. Bottle

Hn.

Perc.

J. Gtr.

A. Bass

Tape Smp. Str

Syn. Str.

27

B. Bottle

Hn.

Perc.

A. Bass

Tape Smp. Str

Syn. Str.

30

B. Bottle

Perc.

A. Bass

Tape Smp. Str

Syn. Str.

33

B. Bottle

Hn.

Perc.

J. Gtr.

A. Bass

Tape Smp. Str

Syn. Str.

35

B. Bottle

Perc.

J. Gtr.

A. Bass

Tape Smp. Str

Syn. Str.

37

B. Bottle

Perc.

J. Gtr.

A. Bass

Tape Smp. Str

Syn. Str.

39

B. Bottle

Perc.

J. Gtr.

A. Bass

Tape Smp. Str

Syn. Str.

41

B. Bottle

Hn.

Perc.

J. Gtr.

A. Bass

Tape Smp. Str

Syn. Str.

43

B. Bottle
Hn.
Perc.
A. Bass
Tape Smp. Str
Syn. Str.

46

B. Bottle
Hn.
Perc.
A. Bass
Tape Smp. Str
Syn. Str.

49

Fl.
B. Bottle
Hn.
Perc.
J. Gtr.
A. Bass
Tape Smp. Str.
Syn. Str.

51

Fl.
Perc.
J. Gtr.
A. Bass
Syn. Str.

52

Fl.

Perc.

J. Gtr.

A. Bass

Tape Smp. Str.

Syn. Str.

53

Fl.

Perc.

J. Gtr.

A. Bass

Tape Smp. Str.

Syn. Str.

55

Fl.

Perc.

J. Gtr.

A. Bass

Tape Smp. Str.

Syn. Str.

57

Fl.

Perc.

J. Gtr.

A. Bass

Tape Smp. Str.

Syn. Str.

59

Fl.

Perc.

J. Gtr.

A. Bass

Tape Smp. Str.

Syn. Str.

61

Fl.

Perc.

J. Gtr.

A. Bass

Tape Smp. Str.

Syn. Str.

63

Fl. Perc. J. Gtr. A. Bass Tape Smp. Str. Syn. Str.

65

Fl. B. Bottle Hn. Perc. J. Gtr. A. Bass Tape Smp. Str. Syn. Str.

73

B. Bottle

Hn.

Perc.

J. Gtr.

A. Bass

Tape Smp. Str

Syn. Str.

Detailed description of the musical score: The score is for measures 73 and 74.
 - **B. Bottle:** Treble clef, starts with a quarter note G4, followed by quarter notes A4, B4, and C5. Measure 74 begins with a half note B4.
 - **Hn.:** Treble clef, starts with a quarter rest, followed by a triplet of eighth notes (B4, A4, G4).
 - **Perc.:** Drum set notation with various patterns of eighth and sixteenth notes.
 - **J. Gtr.:** Treble clef, starts with a whole rest. Measure 74 has a quarter note G#4, quarter note A4, quarter note B4, and quarter note C5.
 - **A. Bass:** Bass clef, starts with a quarter note B3, quarter note A3, quarter note G3, and quarter note F3.
 - **Tape Smp. Str:** Treble and bass clefs. Measure 73 has a complex chordal structure. Measure 74 has a sustained chord in the treble clef.
 - **Syn. Str.:** Treble clef, starts with a quarter note G#4, quarter note A4, quarter note B4, and quarter note C5.

75

B. Bottle

Perc.

J. Gtr.

A. Bass

Tape Smp. Str.

Syn. Str.

77

B. Bottle

Perc.

J. Gtr.

A. Bass

Tape Smp. Str.

Syn. Str.

79

B. Bottle

Perc.

J. Gtr.

A. Bass

Tape Smp. Str.

Syn. Str.

81

B. Bottle

Hn.

Perc.

J. Gtr.

A. Bass

Tape Smp. Str.

Syn. Str.

83

B. Bottle
Hn.
Perc.
A. Bass
Tape Smp. Str
Syn. Str.

86

B. Bottle
Hn.
Perc.
A. Bass
Tape Smp. Str
Syn. Str.
FX 1

89

Perc.

A. Bass

FX 1

91

$\text{♩} = 110, 9020, 000985 \text{ ♩} = 80, 40000, 020000$

Perc.

A. Bass

FX 1

Spanish - Enrique Guzman Mas (More)

Flute

♩ = 125,000000

49

51

53

55

58

60

63

65

24

♩ = 109,99999999999999

2

(C)1991 Roland Corporation

Blown Bottle

66

72

78

85

Oboe

Spanish - Enrique Guzman Mas (More)

♩ = 125,000000

2

3

7

10

80

♩ = 100,000000

2

(C)1991 Roland Corporation

Horn in F

Spanish - Enrique Guzman Mas (More)

♩ = 125,000000

25

29

43

49

68

82

87

♩ = 102,99999999999999

(C)1991 Roland Corporation

Spanish - Enrique Guzman Mas (More)

Percussion

♩ = 125,000000

(C)1991 Roland Corporation

V.S.

Percussion

41

45

49

53

57

61

65

69

73

77

Percussion

81

85

89

♩ = 125,000000

9

13

17

21

25

8

36

39

8

50

54

58

62

66

77

80

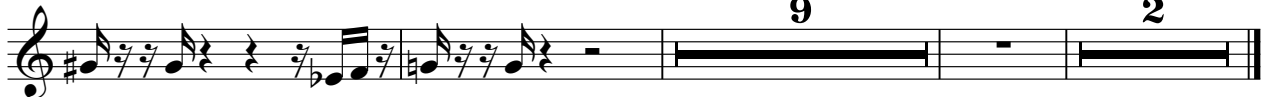

Spanish - Enrique Guzman Mas (More)

Acoustic Bass

♩ = 125,000000

9

13

18

23

28

33

38

43

48

53

58

63

68

73

78

83

87

100,000,000

Spanish - Enrique Guzman Mas (More)

Synth Strings

♩ = 125,000000

9

15

23

29

35

42

50

57

64

71

(C) 1991 Roland Corporation

V.S.

2

Synth Strings

77

83

87

FX 1 (Rain)

Spanish - Enrique Guzman Mas (More)

♩ = 125,000000

5

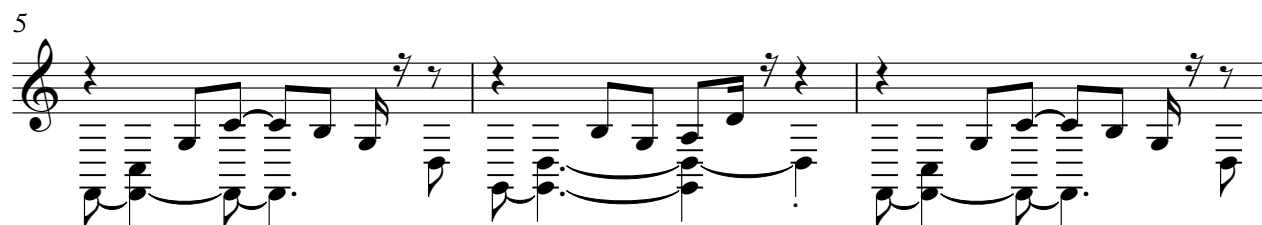

8 78

88

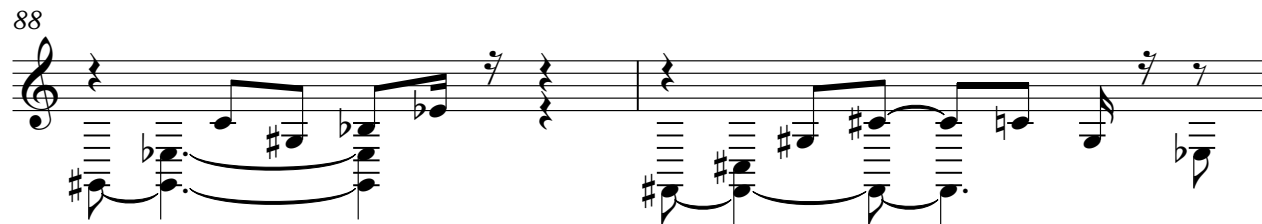

90

♩ = 110,000000 ♩ = 80,000000

(C) 1991 Roland Corporation