

Spanish - Espagnol

0.0"
1.1,00
Sfr#1

2.0"
2.1,00
Main A

♩ = 120,000000

YAMAHA Corp. 1997
YAMAHA Corp. 1997

2

10.0"
6.1.00
Fill In AA

5

Perc.

J. Gtr.

Kora

E. Bass

Syn. Str.

Double bar line

12.0"
7.1.00
Intro A

7

Perc.

J. Gtr.

J. Gtr.

Kora

Kora

E. Bass

Double bar line

16.0"
9.1,00
Ending A

3

9

Perc.

J. Gtr.

Kora

E. Bass

Syn. Str.

20.0"
11.1,00
Main B

10

Perc.

J. Gtr.

Kora

E. Bass

Syn. Str.

4

12

Perc.

J. Gtr.

Kora

E. Bass

Syn. Str.

13

Perc.

J. Gtr.

Kora

E. Bass

Syn. Str.

14

Perc.

J. Gtr.

Kora

E. Bass

Syn. Str.

Percussion

Spanish - Espagnol

♩ = 120,000000

YAMAHA Corp. 1997
YAMAHA Corp. 1997

♩ = 120,000000

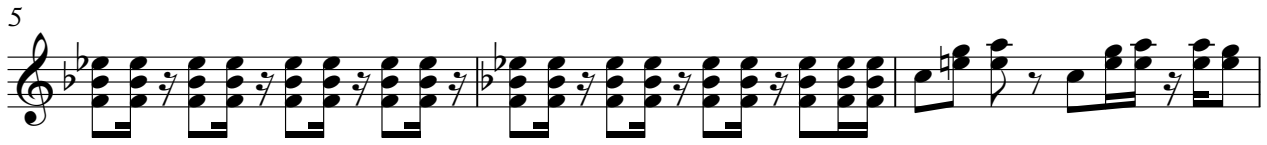
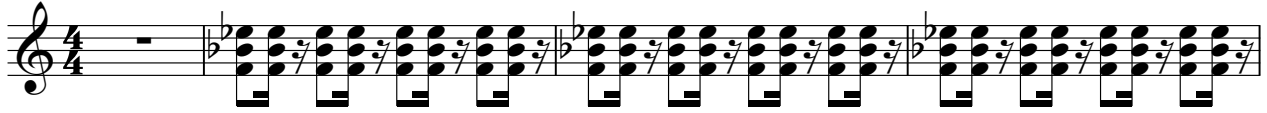

YAMAHA Corp. 1997
YAMAHA Corp. 1997

♩ = 120,000000

6 7

♩ = 120,000000

4

6

8

11

13

14

YAMAHA Corp. 1997
YAMAHA Corp. 1997

Kora

Spanish - Espagnol

♩ = 120,000000

6 7

YAMAHA Corp. 1997
YAMAHA Corp. 1997

5-string Electric Bass Spanish - Espagnol

♩ = 120,000000

YAMAHA Corp. 1997
YAMAHA Corp. 1997

Synth Strings

Spanish - Espagnol

♩ = 120,000000

2

9

YAMAHA Corp. 1997
YAMAHA Corp. 1997

[Unnamed (2 lines)] Spanish - Español

♩ = 120,000000

4

6

8

9

10

12

13

14

YAMAHA Corp. 1997
YAMAHA Corp. 1997