

Spanish - Espagnole

0.0"
1.1,00
Sff#1

2.0"
2.1,00
Main A

♩ = 116,000084

8.2"
5.1,00
Fill In AA

YAMAHA Corp. 1995
YAMAHA Corp. 1995

10.3"
6.1.00
Intro A

6

Congas

J. Gtr.

J. Gtr.

Kora

Kora

Kora

Vla.

Solo

14.4"
8.1.00
Ending A

16.5"
9.1.00
Main B

8

Bar. Tpt.

Bar. Tpt.

Bar. Tpt.

Congas

J. Gtr.

Kora

U. Bass

Vla.

Solo

Baroque Trumpet Spanish - Espagnole

♩ = 116,000084

8

3

Baroque Trumpet Spanish - Espagnole

$\text{♩} = 116,000084$

8

10

YAMAHA Corp. 1995
YAMAHA Corp. 1995

Baroque Trumpet Spanish - Espagnole

♩ = 116,000084

8

10

YAMAHA Corp. 1995
YAMAHA Corp. 1995

Congas

Spanish - Espagnole

♩ = 116,000084

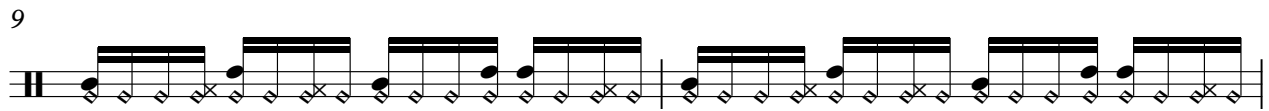
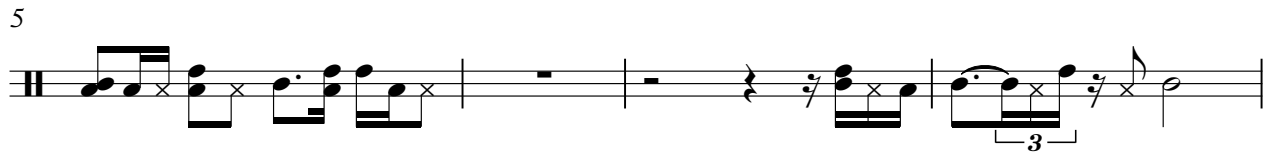
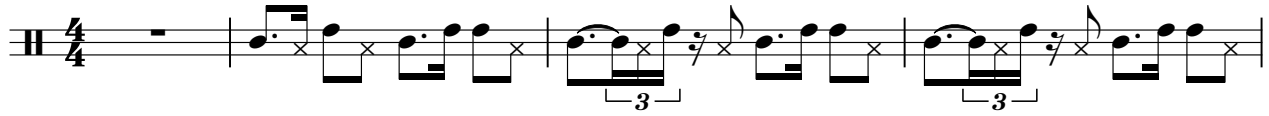

YAMAHA Corp. 1995
YAMAHA Corp. 1995

♩ = 116,000084

4

8

10

YAMAHA Corp. 1995
YAMAHA Corp. 1995

♩ = 116,000084

5

7

5

YAMAHA Corp. 1995
YAMAHA Corp. 1995

Jazz Guitar

Spanish - Espagnole

YAMAHA Corp. 1995
YAMAHA Corp. 1995

Kora

Spanish - Espagnole

$\text{♩} = 116,000084$

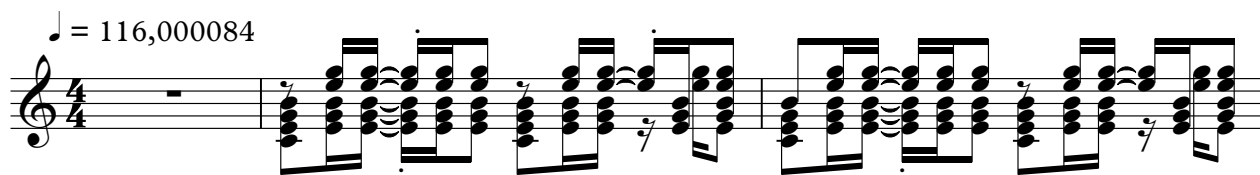

4

8

10

YAMAHA Corp. 1995
YAMAHA Corp. 1995

Kora

Spanish - Espagnole

♩ = 116,000084

5

7

5

YAMAHA Corp. 1995
YAMAHA Corp. 1995

Kora

Spanish - Espagnole

♩ = 116,000084

5

7

5

YAMAHA Corp. 1995
YAMAHA Corp. 1995

Upright Bass

Spanish - Espagnole

♩ = 116,000084

YAMAHA Corp. 1995
YAMAHA Corp. 1995

Viola

Spanish - Espagnole

♩ = 116,000084

3/4

7

3/4

YAMAHA Corp. 1995
YAMAHA Corp. 1995

Solo

Spanish - Espagnole

♩ = 116,000084

YAMAHA Corp. 1995
YAMAHA Corp. 1995