

Spanish - Farolito

♩ = 180,000183

Panpipes

Harmonica

Percussion

Harp

Kora

Electric Bass

Orchestra Hit

♩ = 180,000183

2

Perc.

3

Perc.

4

Perc.

Kora

5

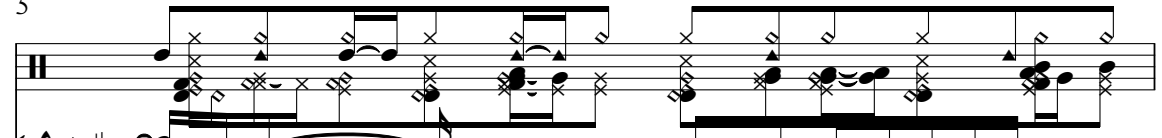
Perc. 

Kora 

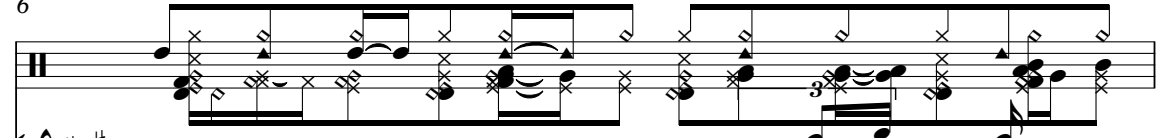

6

Perc. 

Kora 

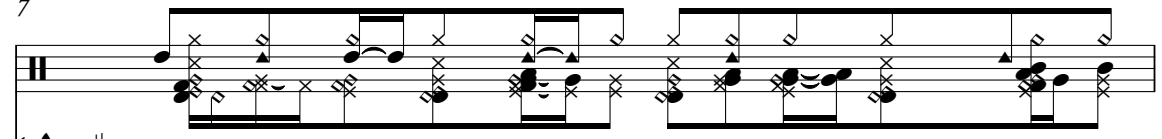

7

Perc. 

Kora 

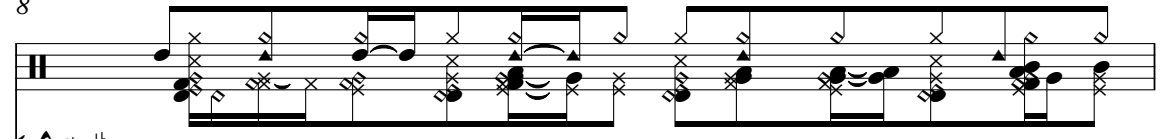

8

Perc. 

Kora 

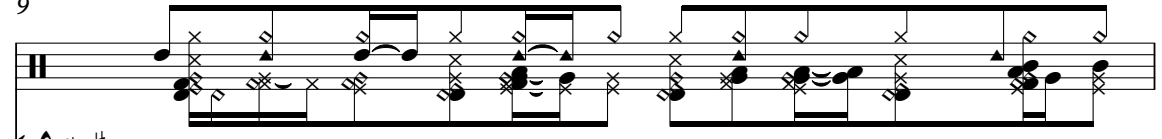

9

Perc. 

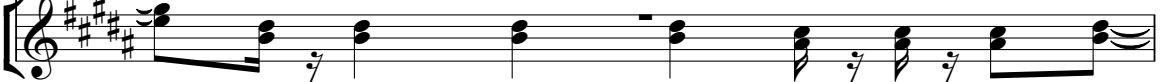
Kora 

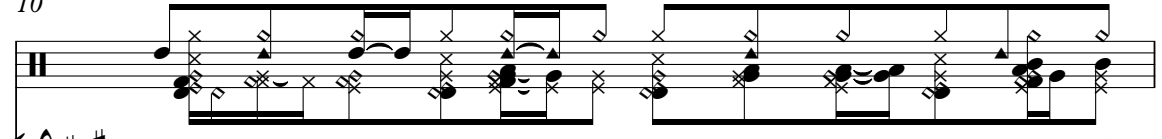

10

Perc. 

Kora 

11

Perc.

Kora

12

Pan.

Perc.

Kora

13

Pan.

Perc.

14

Pan.

Perc.

15

Pan.

Perc.

16

Pan.

Harm.

Perc.

17

Pan.

Harm.

Perc.

18

Pan.

Harm.

Perc.

19

Pan.

Harm.

Perc.

20

Pan.

Harm.

Perc.

21

Pan.

Harm.

Perc.

22

Pan.

Harm.

Perc.

23

Pan.

Harm.

Perc.

24

Pan.

Harm.

Perc.

25

Pan.

Perc.

Kora

26

Pan.

Perc.

Kora

27

Pan.

Perc.

Kora

28

Pan.

Perc.

Kora

29

Pan.

Perc.

Kora

30

Pan.

Harm.

Perc.

Kora

31

Pan. Harm. Perc. Kora

32

Pan. Harm. Perc. Kora

33

Pan. Harm. Perc. Kora

34

Pan.

Harm.

Perc.

Kora

37

Pan.

Perc.

Orch. Hit

38

Pan.

Perc.

Orch. Hit

39

Pan.

Perc.

Orch. Hit

40

Pan.

Perc.

Orch. Hit

41

Pan.

Perc.

Orch. Hit

42

Pan.

Perc.

Orch. Hit

43

Pan.

Perc.

Orch. Hit

44

Pan.

Perc.

Hp.

Kora

E. Bass

45

Perc.

Hp.

Kora

E. Bass

46

Perc. Hp. Kora E. Bass

47

Perc. Hp. Kora E. Bass

48

Perc. Hp. Kora E. Bass

49

Perc. Hp. Kora E. Bass

50

Perc. Hp. Kora E. Bass

51

Perc. Hp. Kora E. Bass

52

53

54

Pan.

Perc.

Hp.

Kora

E. Bass

3

55

Pan.

Perc.

Hp.

Kora

E. Bass

56

Pan.

Perc.

Hp.

Kora

E. Bass

57

Pan.

Perc.

Hp.

Kora

E. Bass

58

Pan.

Harm.

Perc.

Hp.

Kora

E. Bass

59

Pan.

Harm.

Perc.

Hp.

Kora

E. Bass

60

Pan.

Harm.

Perc.

Hp.

Kora

E. Bass

61

Pan.

Harm.

Perc.

Hp.

Kora

E. Bass

62

Pan.

Harm.

Perc.

Hp.

Kora

E. Bass

63

Pan.

Harm.

Perc.

Hp.

Kora

E. Bass

64

Pan.

Harm.

Perc.

Hp.

Kora

E. Bass

65

Pan.

Perc.

Hp.

E. Bass

66

Pan. Perc. Hp. E. Bass

67

Pan. Perc. Kora. E. Bass

68

Pan. Perc. Hp. Kora. E. Bass

69

70

71

Pan.

Harm.

Perc.

Kora

E. Bass

72

Pan.

Harm.

Perc.

Kora

E. Bass

73

74

75

Pan.

Harm.

Perc.

Hp.

Kora

E. Bass

76

Pan.

Harm.

Perc.

Hp.

Kora

E. Bass

Orch. Hit

77

Pan.

Harm.

Perc.

Hp.

Kora

E. Bass

Orch. Hit

78

Pan.

Harm.

Perc.

Hp.

Kora

E. Bass

Orch. Hit

Detailed description of the musical score: The score is for measures 77 and 78. It features seven staves: Pan (Pans Flute), Harm (Harp), Perc (Percussion), Hp (Harp), Kora (Kora), E. Bass (Electric Bass), and Orch. Hit (Orchestral Hit). The key signature is three sharps (F#, C#, G#) and the time signature is 4/4. Measure 77 shows the Pan part with a triplet of eighth notes. The Harm part has a similar triplet. The Perc part has a complex rhythmic pattern with many rests. The Hp part has a melodic line with some rests. The Kora part has a melodic line with a triplet. The E. Bass part has a melodic line with a triplet. The Orch. Hit part has a melodic line with a triplet. Measure 78 shows the Pan part with a triplet of eighth notes. The Harm part has a similar triplet. The Perc part has a complex rhythmic pattern with many rests. The Hp part has a melodic line with some rests. The Kora part has a melodic line with a triplet. The E. Bass part has a melodic line with a triplet. The Orch. Hit part has a melodic line with a triplet.

79

Pan.

Harm.

Perc.

Hp.

Kora

E. Bass

Orch. Hit

80

Pan.

Harm.

Perc.

Hp.

Kora

E. Bass

Orch. Hit

81

Pan.

Perc.

Hp.

Kora

E. Bass

Orch. Hit

82

Pan.

Perc.

Hp.

Kora

E. Bass

Orch. Hit

83

Pan.

Perc.

Hp.

Kora

E. Bass

Orch. Hit

3

3

84

Pan.

Perc.

Hp.

Kora

E. Bass

Orch. Hit

3

85

Pan.

Perc.

Hp.

Kora

E. Bass

Orch. Hit

86

Pan.

Perc.

Hp.

Kora

E. Bass

Orch. Hit

87

Pan.

Perc.

Hp.

Kora

E. Bass

Orch. Hit

88

Pan.

Perc.

Hp.

Kora

E. Bass

Orch. Hit

89

90

91

92

Perc. Hp. Kora E. Bass

93

Perc. Hp. Kora E. Bass

94

Perc. Hp. Kora E. Bass

95

Perc.

Hp.

Kora

E. Bass

96

Pan.

Perc.

Hp.

Kora

E. Bass

97

Pan.

Perc.

Hp.

Kora

E. Bass

Orch. Hit

==

98

Pan.

Perc.

Hp.

Kora

E. Bass

Orch. Hit

99

Pan.

Perc.

Hp.

Kora

E. Bass

Orch. Hit

3

100

Pan.

Perc.

Hp.

Kora

E. Bass

Orch. Hit

101

Pan.

Perc.

Hp.

Kora

E. Bass

Orch. Hit

102

Pan.

Perc.

Hp.

Kora

E. Bass

Orch. Hit

103

Pan. Perc. Hp. Kora E. Bass Orch. Hit

104

Pan. Perc. Hp. Kora E. Bass Orch. Hit

105

Pan.

Perc.

Orch. Hit

106

Pan.

Perc.

Orch. Hit

107

Pan.

Perc.

Orch. Hit

108

Pan.

Perc.

Orch. Hit

109

Pan.

Perc.

Orch. Hit

110

Pan.

Perc.

Orch. Hit

111

Pan.

Perc.

Orch. Hit

112

Pan.

Perc.

Hp.

Kora

E. Bass

Orch. Hit

113

Pan.

Perc.

Hp.

Kora

E. Bass

Orch. Hit

114

Pan.

Perc.

Hp.

Kora

E. Bass

Orch. Hit

115

Pan.

Perc.

Hp.

Kora

E. Bass

Orch. Hit

116

Pan.

Perc.

Hp.

Kora

E. Bass

Orch. Hit

117

Pan.

Perc.

Hp.

Kora

E. Bass

Orch. Hit

118

Pan.

Perc.

Hp.

Kora

E. Bass

Orch. Hit

119

Pan.

Perc.

Hp.

Kora

E. Bass

Orch. Hit

120

Pan.

Perc.

Hp.

Kora

E. Bass

Orch. Hit

121

Pan.

Perc.

Hp.

Kora

E. Bass

Orch. Hit

122

Pan.

Perc.

Hp.

Kora

E. Bass

Orch. Hit

123

Pan.

Perc.

Hp.

Kora

E. Bass

Orch. Hit

124

Pan.

Perc.

Hp.

Kora

E. Bass

Orch. Hit

125

Pan.

Perc.

Hp.

Kora

E. Bass

Orch. Hit

126

Pan.

Perc.

Hp.

Kora

E. Bass

Orch. Hit

127

Pan.

Perc.

Hp.

Kora

E. Bass

Orch. Hit

128

Pan.

Harm.

Perc.

Hp.

Kora

E. Bass

Orch. Hit

129

Pan.

Harm.

Perc.

Hp.

Kora

E. Bass

Orch. Hit

130

Pan.

Harm.

Perc.

Hp.

Kora

E. Bass

Orch. Hit

131

Pan.

Harm.

Perc.

Hp.

Kora

E. Bass

Orch. Hit

132

Pan.

Harm.

Perc.

Hp.

Kora

E. Bass

Orch. Hit

133

Pan.

Harm.

Perc.

Hp.

Kora

E. Bass

Orch. Hit

134

Pan.

Harm.

Perc.

Hp.

Kora

E. Bass

Orch. Hit

135

Pan.

Harm.

Perc.

Hp.

Kora

E. Bass

Orch. Hit

Panpipes

Spanish - Farolito

$\text{♩} = 180,000183$

11

14

17

20

23

25

28

31

34

37

V.S.

76

79

82

85

88

97

100

103

106

109

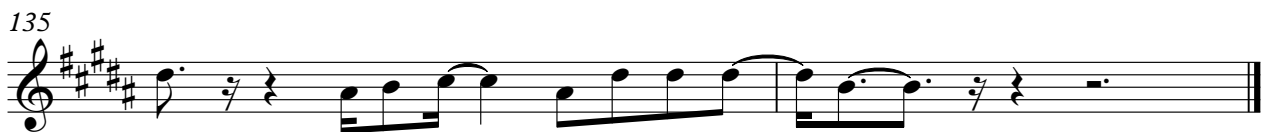
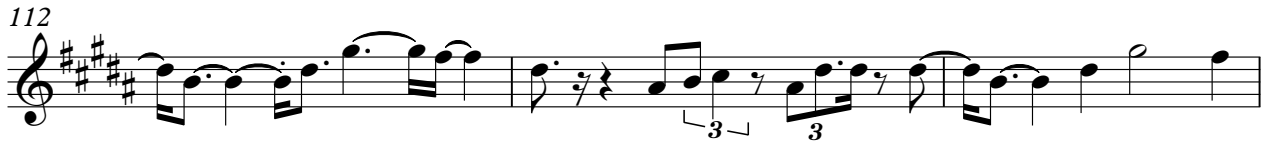

Harmonica

Spanish - Farolito

$\text{♩} = 180,000183$

15

17

19

21

23 **5**

30

33

35 **21**

58

61

63

70

72

74

76

79

128

Percussion

Spanish - Farolito

$\text{♩} = 180,000183$

1

2

3

4

5

6

7

8

9

10

V.S.

11

12

13

14

15

16

17

18

19

20

21

22

23

24

25

26

27

28

29

30

31

32

33

34

35

36

37

38

39

40

41

42

43

44

45

46

47

48

49

50

51

52

53

54

55

56

57

58

59

60

3

Percussion

61

62

63

64

65

66

67

68

69

70

V.S.

Percussion

71

72

73

74

75

76

77

78

79

80

81

82

83

84

85

86

87

88

89

90

101

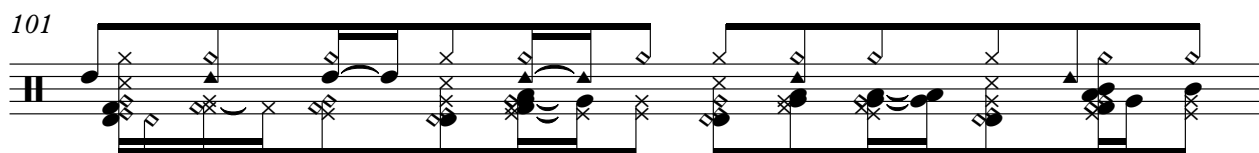

102

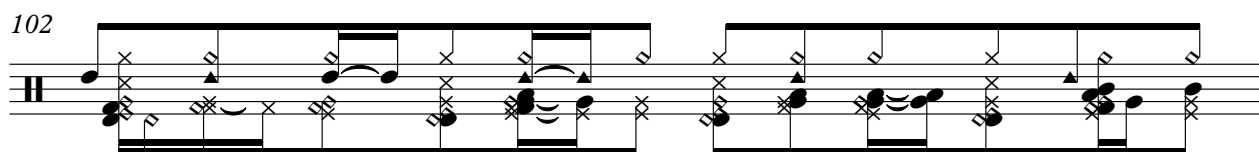

103

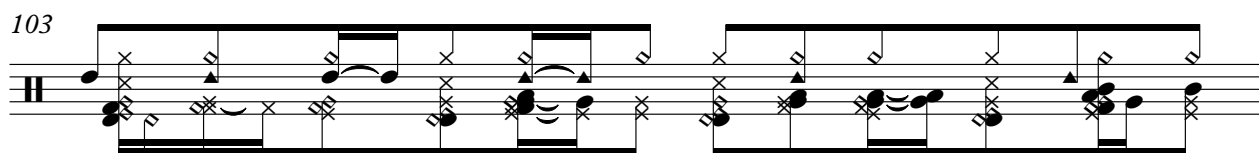

104

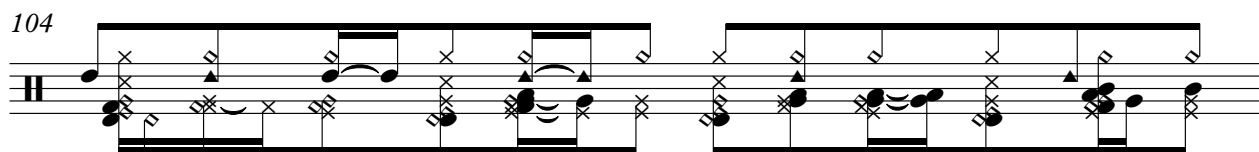

105

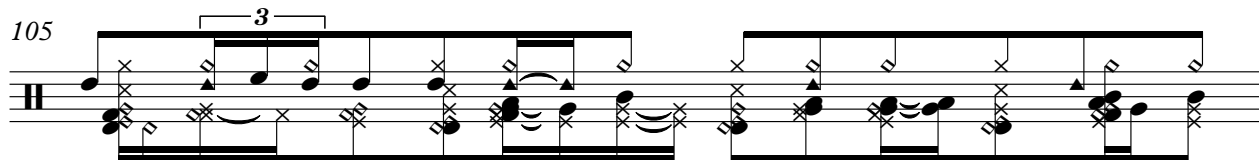

106

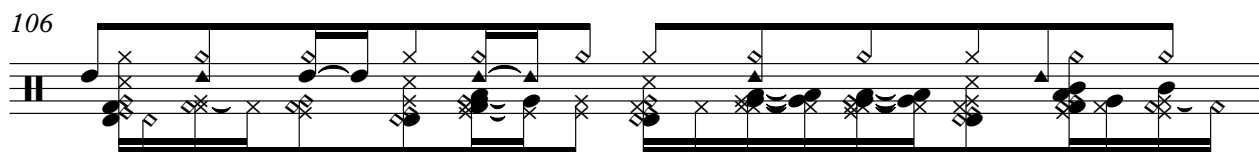

107

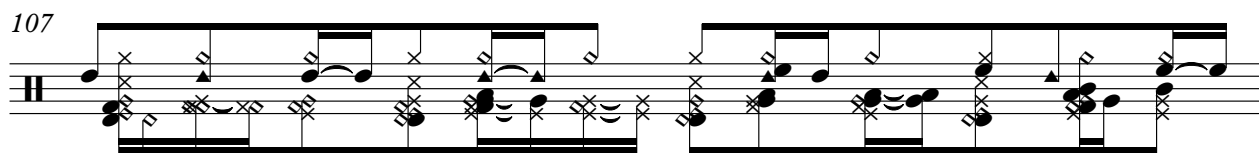

108

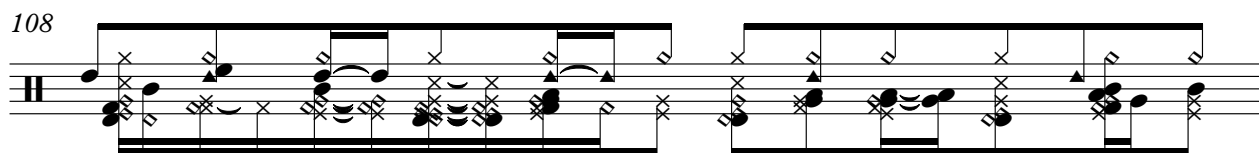

109

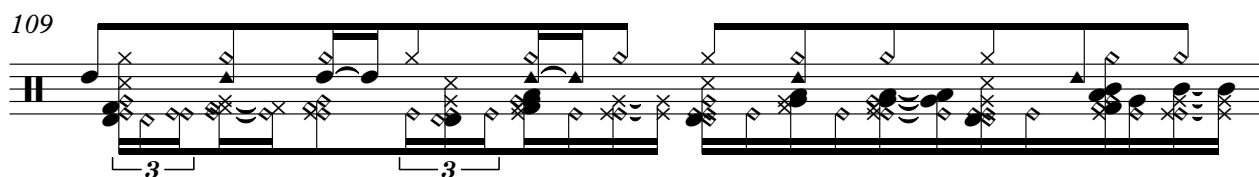

110

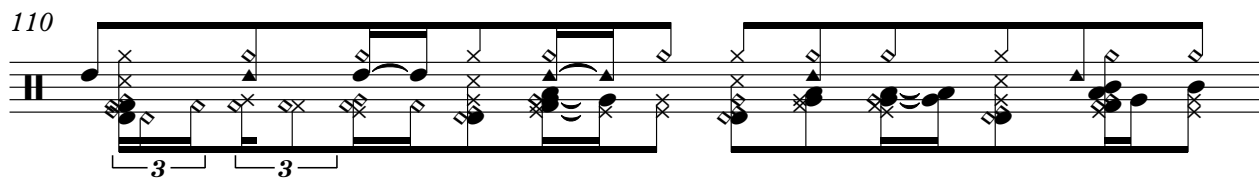

V.S.

111

112

113

114

115

116

117

118

119

120

131

132

133

134

135

Harp

Spanish - Farolito

♩ = 180,000183

43

44

45

47

49

51

53

56

V.S.

58

61

64

68

71

75

77

79

81

83

Harp

Harp

127

129

131

133

135

$\text{♩} = 180,000183$

3

5

7

9

11

12

25

27

29

31

33

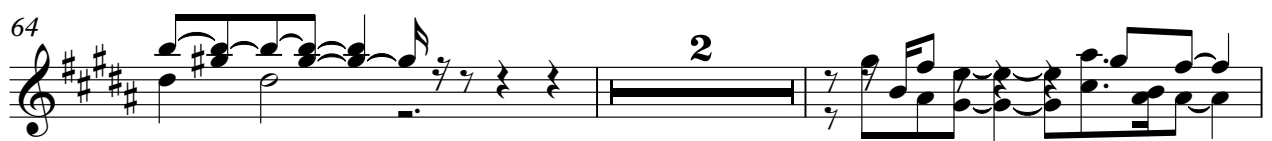
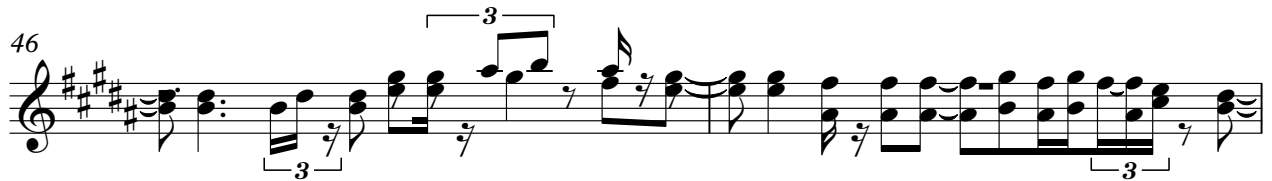

68

71

73

75

77

79

81

83

85

87

Kora

89

91

93

95

98

100

102

104

113

115

Electric Bass

Spanish - Farolito

♩ = 180,000183

43

46

49

52

55

58

61

64

68

71

V.S.

74

77

80

83

86

89

92

96

100

103

7

♩ = 180,000183

35

39

43

32

77

79

81

83

85

87

8

97

99

101

103

106

110

114

118

122

126

Orchestra Hit

130

133

