

Spanish - Franco de Vita Louis

♩ = 120,000000

The musical score is arranged in two systems. The first system includes:

- 7-string Electric Guitar:** A guitar tab with fret numbers: E (1), B (2), G (3), D (4), B (5), A (6), A (7).
- Synth Voice:** A vocal line with sustained notes and some melodic movement.
- Synth Strings:** A string line with sustained chords and some melodic elements.

The second system includes:

- Syn. Voice:** A vocal line with sustained notes and some melodic movement.
- Syn. Str.:** A string line with sustained chords and some melodic elements.

7

Perc.

S. Bass

Syn. Voice

Syn. Str.

Lead 3

Solo

10

Perc.

S. Bass

Syn. Voice

Syn. Str.

Lead 3

Solo

13

16

19

Perc. 

E. Gtr. 

S. Bass 

Syn. Str. 

Lead 3 

Solo 

22

Perc. 

E. Gtr. 

S. Bass 

Lead 3 

Solo 

25

Perc. 

E. Gtr. 

S. Bass 

Lead 3 

Solo 

28

Perc.

E. Gtr.

S. Bass

Lead 3

FX 5

Solo

31

Perc.

E. Gtr.

S. Bass

Lead 3

FX 5

Solo

34

Perc.

E. Gtr.

E. Gtr.

S. Bass

Lead 3

Solo

37

Perc.

E. Gtr.

E. Gtr.

S. Bass

Lead 3

Solo

40

Perc.

E. Gtr.

E. Gtr. TAB

S. Bass

Lead 3

Solo

42

Perc.

E. Gtr.

E. Gtr. TAB

S. Bass

Lead 3

Solo

45

Perc.

E. Gtr. TAB

S. Bass

Lead 3

Solo

This musical score page contains six systems of music, each with a different instrument part. The systems are:

The Electric Guitar (E. Gtr.) part includes fret numbers (0, 3, 5) and is divided into Treble (T) and Bass (B) clefs. The Solo part features complex chordal textures with many beamed notes. The Percussion part uses 'x' marks to indicate hits. The Lead 3 part is in treble clef with various rhythmic patterns. The FX 5 part is in treble clef and appears to be a processed guitar signal. The Solo part at the bottom is in treble clef and features dense, multi-voice chordal passages.

57

Perc.

E. Gtr.

S. Bass

Lead 3

FX 5

Solo

60

Perc.

E. Gtr.

E. Gtr.

S. Bass

Lead 3

Solo

63

66

68

Perc.

E. Gtr.

E. Gtr.

S. Bass

Lead 3

Solo

71

Perc.

E. Gtr.

E. Gtr.

S. Bass

Lead 3

Solo

74

Perc.

E. Gtr.

E. Gtr.

S. Bass

Lead 3

Solo

76

Perc.

E. Gtr.

E. Gtr.

S. Bass

Lead 3

Solo

79

Perc.

S. Bass

Lead 3

Solo

82

86

89

92

95

98

100

Perc.

E. Gtr.

E. Gtr.
T A B
0 0 0 0 0 0 0 5

S. Bass

Lead 3

Solo

102

Perc.

E. Gtr.

E. Gtr.
T A B
5 5 5 2 2 2 0 0 0

S. Bass

Lead 3

Solo

105

Perc.

E. Gtr.

E. Gtr.

S. Bass

Lead 3

Solo

108

Perc.

E. Gtr.

E. Gtr.

S. Bass

Lead 3

Solo

Spanish - Franco de Vita Louis

Percussion

♩ = 120,000000

4

8

11

14

17

20

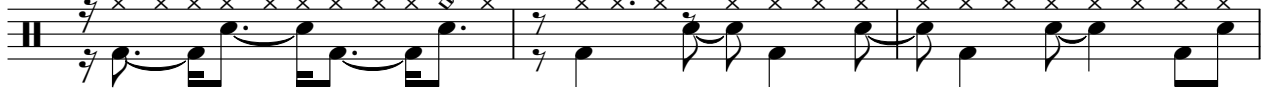

23

26

29

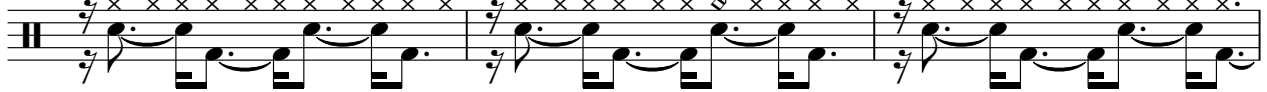

V.S.

Percussion

63

3

66

69

72

75

3

79

3

82

85

89

92

3

V.S.

95

98

101

104

107

109

♩ = 120,000000

35

40

19

62

2

68

2

75

19

97

2

2

104

2

108

2

Spanish - Franco de Vita Louis

7-string Electric Guitar

♩ = 120,000000

17

21

E				
B				
G				
D				
A				
E				
A				

3 3 0 0 0 3 3 3 3 3 3

26

T				
A				
B				

3 5 5 5 3 3 0 0 0 0 0 3 3 3 3 3 3 5 5

31

T				
A				
B				

5 5 3 3 2 2 2 0 0 0 3 3 3 0 0

35

T				
A				
B				

0 0 3 3 3 5 5 5 3 3 3 3 3 3 3 3 3 3 3 3

40

T				
A				
B				

3 3 3 3 2 2 2 2 2 2 0 0 0 0 0 0 5 5 5

45

T				
A				
B				

2 0 0 0 0 0 0 0 0 5 5 5 5 5 3 3 0 0

51

T				
A				
B				

0 0 3 3 3 3 5 5 5 5 3 3 0 0 0 3 3 5

56

T				
A				
B				

5 5 3 3 3 2 2 2 2 2 0 0 0 3 3 3 0

61

T				
A				
B				

0 0 0 3 3 5 5 5 3 3 3 3 3 3 3 3 3

7

T				
A				
B				

2 2 2 2 2 2 0 0 0 0 0 0 0 0 0 5 5 5

V.S.

2 65

7-string Electric Guitar

T				
A				
B	2 2 2	2 0 0	0 0 0 0 0 0	0
	5			5 5 5 5 5

69

T					
A					
B	2 2 2 2 2 2	0 0 0	0 0 0 0 0	0	2 2
	5			5 5 5	5 5

74

16

T					
A					
B	2 2 0 0 0 0	0 0 0 0 0 0	0 0	-----	
			5 5		

93

T					
A					
B	3 3	3 3 3 3 3 3 3 3	2 2 2 2 2 2	0 0	0 0
				0 0	

97

T					
A					
B	0 0 0 0		2 2 2 2 2	0	0 0 0 0
		5 5 5 5			

101

T					
A					
B	0 0 0 0		2 2 2	0 0 0	0 0 0
		5 5 5 5			

106

T			
A			
B		2 2 2	2 0 0 0 0
	5 5 5 5	5 5	

109

T			
A			
B	0 0 0 0	0	
		5 5	5

Spanish - Franco de Vita Louis

Synth Bass

♩ = 120,000000

7

13

20

26

32

36

41

45

50

V.S.

56

61

65

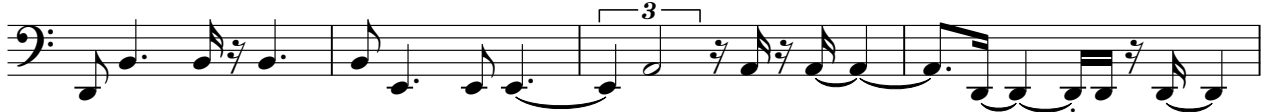

69

73

77

83

89

94

97

101

106

109

Synth Voice

Spanish - Franco de Vita Louis

♩ = 120,000000

7

12

16

93

Synth Strings

Spanish - Franco de Vita Louis

♩ = 120,000000

5

10

14

17

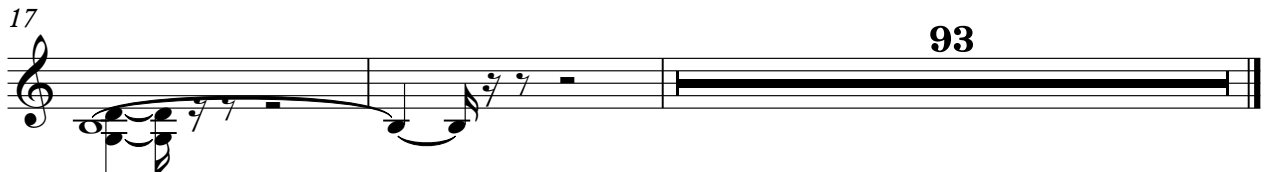

Lead 3 (Calliope)

Spanish - Franco de Vita Louis

♩ = 120,000000

6

11

15

19

24

28

32

37

42

V.S.

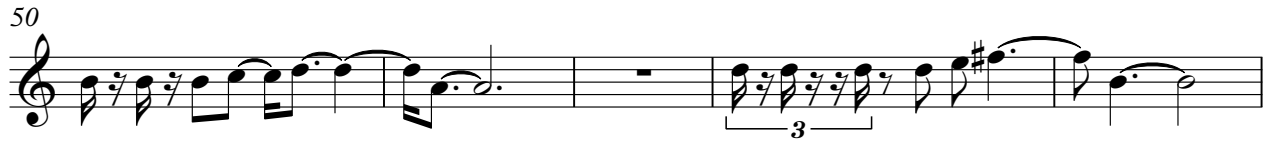
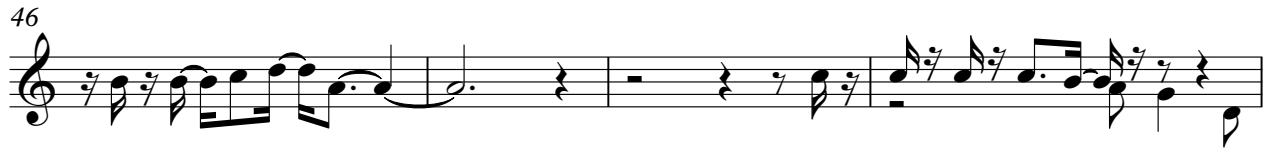

91

96

101

106

109

FX 5 (Brightness)

Spanish - Franco de Vita Louis

♩ = 120,000000

13 14

30

24

56

54

Spanish - Franco de Vita Louis

Solo

♩ = 120,000000

5

9

13

18

22

26

31

35

38

V.S.

4

Solo

109
