

Spanish - Franco de Vita No hace falta decirlo

♩ = 120,000000

Panpipes

Percussion

Electric Guitar

Electric Guitar

Fretless Electric Bass

Synth Strings

FX 5 (Brightness)

Solo

2

3

Perc.

E. Gtr.

E. Bass

Syn. Str.

FX 5

Solo

5

Perc.

E. Gtr.

E. Bass

Syn. Str.

FX 5

Solo

7

Pan.

Perc.

E. Bass

Syn. Str.

FX 5

Solo

10

Pan.

Perc.

E. Bass

Syn. Str.

Solo

13

Pan.
Perc.
E. Bass
Syn. Str.
Solo

15

Pan.
Perc.
E. Bass
Syn. Str.
Solo

17

Pan.

Perc.

E. Bass

Syn. Str.

Solo

19

Pan.

Perc.

E. Bass

Syn. Str.

Solo

22

Pan.

Perc.

E. Bass

Syn. Str.

Solo

26

Pan.

Perc.

E. Bass

Syn. Str.

Solo

29

Pan.

Perc.

E. Bass

Syn. Str.

Solo

31

Pan.

Perc.

E. Bass

Syn. Str.

Solo

33

Pan.

Perc.

E. Bass

Syn. Str.

Solo

35

Pan.

Perc.

E. Bass

Syn. Str.

Solo

37

Pan.

Perc.

E. Bass

Syn. Str.

Solo

40

Pan.

Perc.

E. Bass

Syn. Str.

Solo

43

Pan.
Perc.
E. Bass
Syn. Str.
Solo

45

Pan.
Perc.
E. Bass
Syn. Str.
Solo

47

Pan.
Perc.
E. Gtr.
E. Bass
Syn. Str.
Solo

49

Pan.
Perc.
E. Gtr.
E. Bass
Syn. Str.
FX 5
Solo

52

Pan.

Perc.

E. Gtr.

E. Bass

Syn. Str.

FX 5

Solo

==

55

Pan.

Perc.

E. Bass

Syn. Str.

Solo

57

Pan.

Perc.

E. Bass

Syn. Str.

Solo

59

Pan.

Perc.

E. Bass

Syn. Str.

Solo

61

Pan.
Perc.
E. Gtr.
E. Bass
Syn. Str.
Solo

63

Pan.
Perc.
E. Gtr.
E. Bass
Syn. Str.
Solo

65

Pan.

Perc.

E. Gtr.

E. Bass

Syn. Str.

FX 5

Solo

67

Perc.

E. Gtr.

E. Gtr.

E. Bass

Syn. Str.

Solo

69

Perc.

E. Gtr.

E. Bass

Syn. Str.

Solo

71

Perc.

E. Gtr.

E. Bass

Syn. Str.

Solo

73

Pan.

Perc.

E. Gtr.

E. Bass

Syn. Str.

Solo

76

Pan.

Perc.

E. Bass

Syn. Str.

Solo

79

Pan.

Perc.

E. Bass

Syn. Str.

Solo

81

Pan.

Perc.

E. Bass

Syn. Str.

Solo

83

Pan.

Perc.

E. Bass

Syn. Str.

Solo

85

Pan.

Perc.

E. Bass

Syn. Str.

Solo

88

Pan.

Perc.

E. Gtr.

E. Bass

Syn. Str.

Solo

91

Pan.

Perc.

E. Gtr.

E. Bass

Syn. Str.

Solo

93

95

97

Pan.

Perc.

E. Gtr.

E. Bass

Syn. Str.

Solo

100

Pan.

Perc.

E. Bass

Syn. Str.

Solo

104

Pan.
Perc.
E. Gtr.
E. Bass
Syn. Str.
Solo

106

Pan.
Perc.
E. Gtr.
E. Bass
Syn. Str.
Solo

108

Pan. Perc. E. Gtr. E. Bass Syn. Str. FX 5 Solo

110

Pan. Perc. E. Gtr. E. Bass Syn. Str. FX 5 Solo

113

116

118

Pan.
Perc.
E. Gtr.
E. Bass
Syn. Str.
Solo

120

Pan.
Perc.
E. Gtr.
E. Bass
Syn. Str.
Solo

122

Pan.

Perc.

E. Gtr.

E. Bass

Syn. Str.

FX 5

Solo

Spanish - Franco de Vita No hace falta decirlo

Panpipes

♩ = 120,000000

7

12

16

20

24

29

33

37

42

46

V.S.

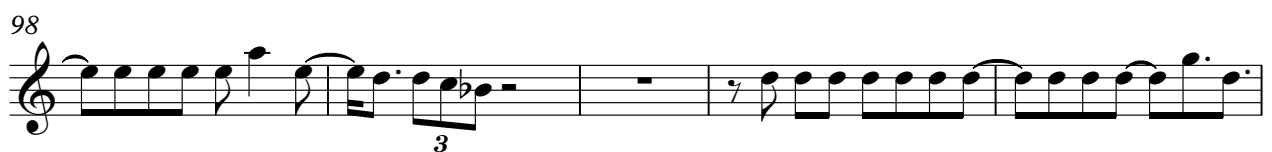
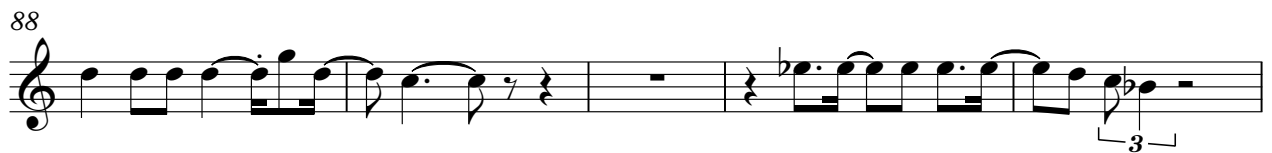
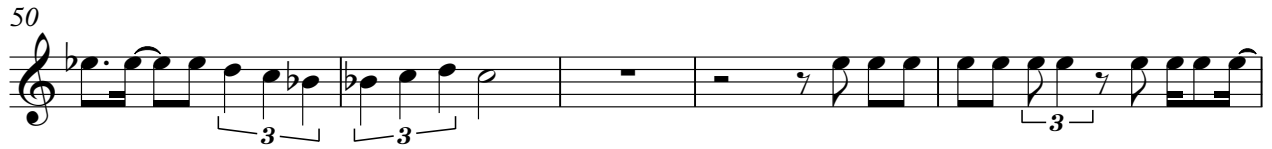

103

108

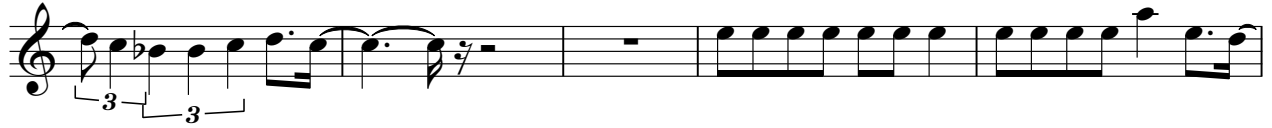

113

118

121

Spanish - Franco de Vita No hace falta decirlo

Percussion

♩ = 120,000000

5

9

13

17

21

26

30

33

36

V.S.

40

44

48

53

57

60

64

68

72

78

82

86

90

94

98

104

108

112

116

120

V.S.

4

Percussion

123

♩ = 120,000000

6 **40**

49

54 **7**

65 **22**

90

94 **6**

104 **3**

108 **7**

2

Electric Guitar

118

121

♩ = 120,000000

66

68

70

73

53

45

49

54

58

62

67

72

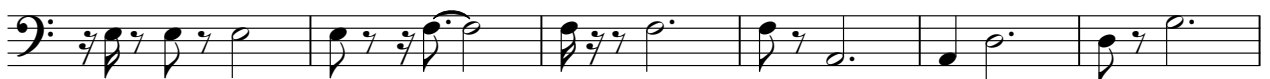

78

82

86

91

95

100

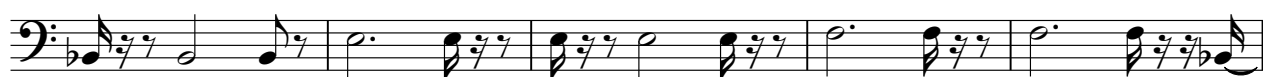

105

108

112

116

120

123

Spanish - Franco de Vita No hace falta decirlo

Synth Strings

♩ = 120,000000

6

12

17

21

28

33

37

43

48

V.S.

Synth Strings

55

61

66

72

79

82

87

92

97

104

107

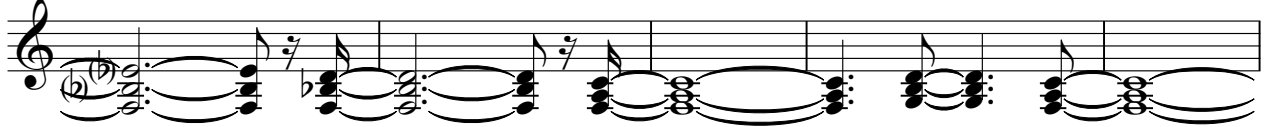

112

118

121

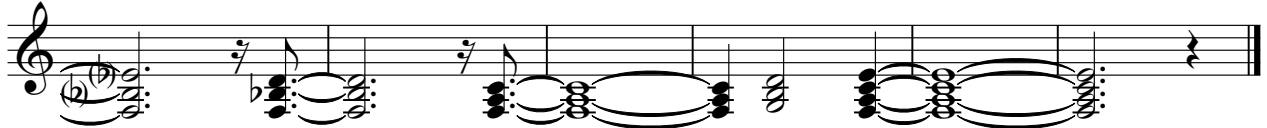

FX 5 (Brightness)

Spanish - Franco de Vita No hace falta decirlo

♩ = 120,000000

6

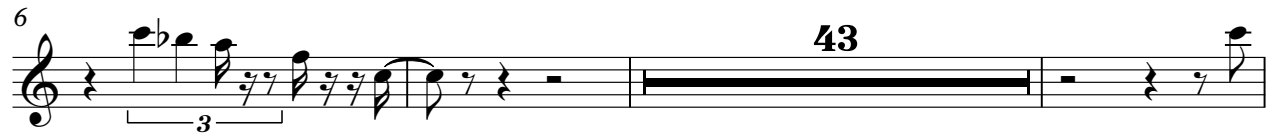

52

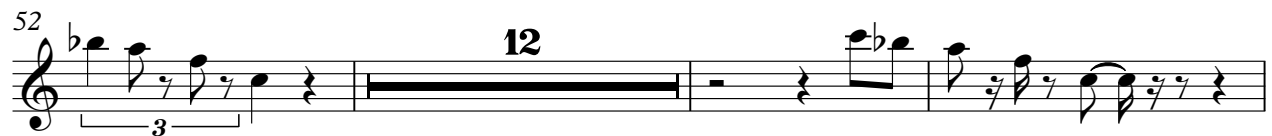

67

109

111

Spanish - Franco de Vita No hace falta decirlo

Solo

♩ = 120,000000

5

9

13

17

20

25

30

33

36

V.S.

39

43

47

50

55

60

63

67

70

74

79

82

85

90

94

97

103

106

108

112

V.S.

118

121

123
