

Spanish - GIPSYKIN

0.0"
1.1,00
SFF#1

2.0"
2.1,00
Main A

♩ = 118,000137

YAMAHA Corp. 1995
YAMAHA Corp. 1995

4

Congas

J. Gtr.

J. Gtr.

E. Bass

Syn. Str.

5

Congas

J. Gtr.

J. Gtr.

E. Bass

Syn. Str.

10.1"
6.1,00
Fill In AA

6

Congas

J. Gtr.

J. Gtr.

E. Bass

Tape Smp. Brs

Syn. Str.

12.2"
7.1,00
Fill In AB

7

Congas

J. Gtr.

J. Gtr.

E. Bass

Tape Smp. Brs

Syn. Str.

14.2"
8.1.00
Intro A

8

Congas

J. Gtr.

J. Gtr.

E. Bass

9

Congas

J. Gtr.

J. Gtr.

E. Bass

10

Congas

J. Gtr.

J. Gtr.

E. Bass

Tape Smp. Brs

11

Congas

J. Gtr.

J. Gtr.

E. Bass

Tape Smp. Brs

22.3"
12.1,00
Ending A

12

Congas

J. Gtr.

J. Gtr.

E. Bass

Tape Smp. Brs

Syn. Str.

26.4"
14.1.00
Main B

14

15

16

Congas

J. Gtr.

J. Gtr.

E. Bass

Syn. Str.

17

Congas

J. Gtr.

J. Gtr.

E. Bass

Syn. Str.

34.5"
18.1,00
Fill In BA

18

Congas

J. Gtr.

J. Gtr.

E. Bass

Tape Smp. Brs

Syn. Str.

36.6"
19.1,00
Fill In BB

19

Congas

J. Gtr.

J. Gtr.

E. Bass

Tape Smp. Brs

Syn. Str.

38.6"
20.1.00
Intro B

20

Congas

J. Gtr.

J. Gtr.

Kora

21

Congas

J. Gtr.

J. Gtr.

Kora

22

Congas

J. Gtr.

J. Gtr.

Kora

23

Congas

J. Gtr.

J. Gtr.

Kora

E. Bass

Tape Smp. Brs

46.7"
24.1,00
Ending B

24

Congas

J. Gtr.

J. Gtr.

Kora

E. Bass

Syn. Str.

25

Congas

J. Gtr.

J. Gtr.

Kora

E. Bass

Syn. Str.

26

Congas

J. Gtr.

J. Gtr.

Kora

E. Bass

Syn. Str.

27

Congas

J. Gtr.

J. Gtr.

Kora

E. Bass

Tape Smp. Brs

Congas

Spanish - GIPSYKIN

♩ = 118,000137

4/4

3

4

5

6

8

9

10

12

14

YAMAHA Corp. 1995
YAMAHA Corp. 1995

V.S.

Congas

15

16

17

18

19

20

22

24

26

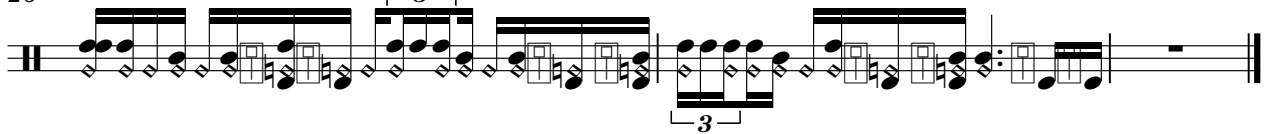

♩ = 118,000137

5

8

12

15

17

20

22

25

27

$\text{♩} = 118,000137$

4

6

8

10

13

16

19

21

24

Kora

Spanish - GIPSYKIN

♩ = 118,000137

19

23

26

YAMAHA Corp. 1995
YAMAHA Corp. 1995

Electric Bass

Spanish - GIPSYKIN

♩ = 118,000137

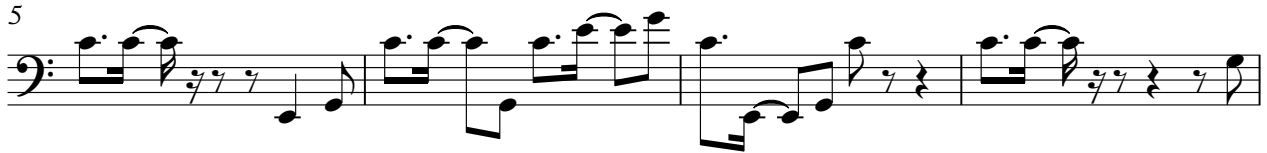

YAMAHA Corp. 1995
YAMAHA Corp. 1995

Spanish - GIPSYKIN
Tape Sampler Keyboard [Brass]

♩ = 118,000137

5 2

11

4

19

3

24

3

Synth Strings

Spanish - GIPSYKIN

♩ = 118,000137

4

12

19

4 2

YAMAHA Corp. 1995
YAMAHA Corp. 1995

[Unnamed (2 lines)] Spanish - GIPSYKIN

♩ = 118,000137

4

6

8

10

12

14

16

18

20

YAMAHA Corp. 1993
YAMAHA Corp. 1993

V.S.

2

[Unnamed (2 lines)]

22

24

26

27
