

Spanish - Illapu Negro Jose

♩ = 96,000000

Alto Sax

Voice

Trumpet

Trombone

Congas

♩ = 96,000000

Acoustic Bass

Synth Voice

Solo

Acoustic Grand Piano

3

Congas

Acoustic Bass

Solo

Acoustic Grand Piano

5

Trombone

Congas

Timb.

Acoustic Bass

Solo

7

Trombone

Congas

Timb.

Acoustic Bass

Solo

Acoustic Grand Piano

9

Voice

Congas

Acoustic Bass

Solo

11

Voice

Congas

Acoustic Bass

Solo

13

Alto Sax

Voice

Trumpet

Congas

Acoustic Bass

Solo

15

Alto Sax

Voice

Trumpet

Trombone

Congas

Timb.

Acoustic Bass

Solo

17

Voice

Congas

Acoustic Bass

Solo

19

Voice

Congas

Acoustic Bass

Solo

21

Alto Sax

Voice

Trumpet

Congas

Acoustic Bass

Solo

23

Alto Sax

Voice

Trumpet

Trombone

Congas

Acoustic Bass

Solo

25

Voice

Trombone

Congas

Timb.

Acoustic Bass

Solo

27

Voice

Congas

Timb.

Acoustic Bass

Solo

29

Voice

Congas

Timb.

Acoustic Bass

Solo

3

31

Alto Sax

Voice

Congas

Timb.

Acoustic Bass

Solo

33

Alto Sax

Voice

Trombone

Congas

Timb.

Acoustic Bass

Solo

35

Trombone

Congas

Acoustic Bass

Solo

37

Congas

Acoustic Bass

Solo

Acoustic Grand Piano

39

Trombone

Congas

Timb.

Acoustic Bass

Solo

Double bar line

41

Trombone

Congas

Timb.

Acoustic Bass

Solo

Acoustic Grand Piano

Double bar line

43

Voice

Congas

Acoustic Bass

Solo

45

Voice

Congas

Acoustic Bass

Solo

47

Alto Sax

Voice

Trumpet

Congas

Acoustic Bass

Solo

49

Alto Sax

Voice

Trumpet

Trombone

Congas

Timb.

Acoustic Bass

Solo

51

Voice

Congas

Acoustic Bass

Solo

53

Voice

Congas

Acoustic Bass

Solo

55

Alto Sax
Voice
Trumpet
Congas
Acoustic Bass
Solo

57

Alto Sax
Voice
Trumpet
Trombone
Congas
Acoustic Bass
Solo

59

Voice

Trombone

Congas

Timb.

Acoustic Bass

Solo

61

Voice

Congas

Timb.

Acoustic Bass

Solo

63

Voice

Congas

Timb.

Acoustic Bass

Solo

65

Alto Sax

Voice

Congas

Timb.

Acoustic Bass

Solo

67

Alto Sax

Voice

Trombone

Congas

Timb.

Acoustic Bass

Solo

69

Congas

Acoustic Bass

Synth Voice

Solo

71

Congas

Acoustic Bass

Synth Voice

Solo

73

Alto Sax

Trumpet

Congas

Acoustic Bass

Synth Voice

Solo

75

Alto Sax

Trumpet

Trombone

Congas

Timb.

Acoustic Bass

Synth Voice

Solo

77

Congas

Acoustic Bass

Synth Voice

Solo

79

Congas

Acoustic Bass

Synth Voice

Solo

81

Alto Sax

Trumpet

Congas

Acoustic Bass

Synth Voice

Solo

83

Alto Sax

Trumpet

Trombone

Congas

Acoustic Bass

Synth Voice

Solo

85

Alto Sax

Trumpet

Trombone

Congas

Acoustic Bass

Synth Voice

Solo

87

Alto Sax

Trumpet

Trombone

Congas

Acoustic Bass

Synth Voice

Solo

89

Alto Sax

Trumpet

Trombone

Congas

Acoustic Bass

Synth Voice

Solo

91

Alto Sax

Trumpet

Trombone

Congas

Timb.

Acoustic Bass

Synth Voice

Solo

Spanish - Illapu Negro Jose

Alto Sax

♩ = 96,000000

12

15

22

31

34

49

56

65

68

75

81

84

88

91

Spanish - Illapu Negro Jose

Voice

♩ = 96,000000

8

11

14

17

20

23

26

29

32

9

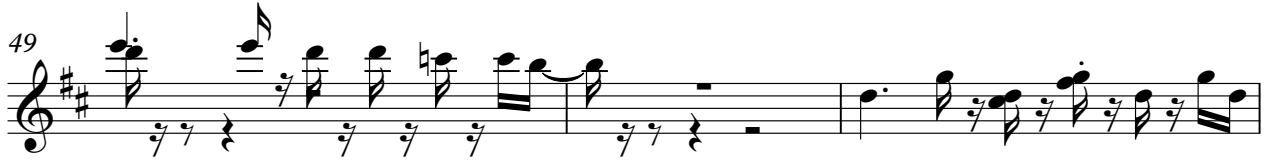

Spanish - Illapu Negro Jose

Trumpet

♩ = 96,000000

12

17

4

25

22

51

4

59

14

77

4

86

Spanish - Illapu Negro Jose

Trombone

♩ = 96,000000

1 2

6 7

16 7

26 8

37 2

42 7 7

58 8

69 7 7

2

Trombone

84

87

90

Spanish - Illapu Negro Jose

Congas

♩ = 96,000000

3

5

7

10

12

14

17

19

21

V.S.

Congas

23

26

28

30

32

35

37

39

41

44

Congas

46

48

51

53

55

57

60

62

64

66

Congas

69

71

73

75

78

80

82

84

86

88

Congas

90

Timbales

Spanish - Illapu Negro Jose

♩ = 96,000000

4

9

7

8

26

29

2

34

4

3

42

7

8

59

62

65

2

7

3

76

15

Spanish - Illapu Negro Jose

Acoustic Bass

♩ = 96,000000

4

7

10

14

18

22

26

29

33

V.S.

75

79

83

86

89

91

Spanish - Illapu Negro Jose

Synth Voice

♩ = 96,000000

68

71

74

77

80

83

86

89

91

Spanish - Illapu Negro Jose

Solo

♩ = 96,000000

V.S.

V.S.

Spanish - Illapu Negro Jose

Acoustic Grand Piano

♩ = 96,000000

2

7

28

37

2

41

42

50