

Spanish - Jose Feliciano Feliz Navidad

$\text{♩} = 136,000153$ $\text{♩} = 136,000153$

Drums (BB)

DRUMS

Guitar (BB)

GUITAR #2

BASS #2

PIANO

$\text{♩} = 136,000153$ $\text{♩} = 136,000153$

Piano (BB)

$\text{♩} = 136,000153$ $\text{♩} = 136,000153$

Strings (BB)

5

7

♩ = 136,000153

Fe liz Na vi dad

Melody

Drums (BB)

DRUMS

Guitar (BB)

GUITAR #2

BASS #2

PIANO

Piano (BB)

Strings (BB)

fYIHZ nAAVIAEd

12

Fe liz Na vi dad

Melody

Drums (BB)

DRUMS

Guitar (BB)

GUITAR #2

BASS #2

PIANO

Piano (BB)

Strings (BB)

13

Melody

Drums (BB)

DRUMS

GUITAR

Guitar (BB)

GUITAR #2

BASS #2

PIANO

Piano (BB)

Strings (BB)

14

Fe liz Na vi dad

Melody

Drums (BB)

DRUMS

GUITAR

Guitar (BB)

GUITAR #2

BASS #2

PIANO

Piano (BB)

Strings (BB)

15 Pros pe ro a

Melody

Drums (BB)

DRUMS

GUITAR

Guitar (BB)

GUITAR #2

BASS #2

PIANO

Piano (BB)

Strings (BB)

16 no y fe li ci dad

Melody

Drums (BB)

DRUMS

GUITAR

Guitar (BB)

GUITAR #2

BASS #2

PIANO

Piano (BB)

Strings (BB)

nGW AP BY lly slydAd

18 Fe liz na vi dad

Melody

Drums (BB)

DRUMS

Guitar (BB)

GUITAR #2

BASS #2

PIANO

Piano (BB)

Strings (BB)

This musical score is for the song 'Feliz Navidad'. It is arranged for a band and includes the following parts: Melody (Vocal line), Drums (BB) (Drum set), DRUMS (Percussion), Guitar (BB) (Electric guitar), GUITAR #2 (Electric guitar), BASS #2 (Bass), PIANO (Piano), Piano (BB) (Piano), and Strings (BB) (String ensemble). The score is in the key of F# major (three sharps) and 3/4 time. The lyrics 'Fe liz na vi dad' are written above the melody line. The score is divided into two measures, with measure 18 starting at the beginning of the first measure. The melody line features a vocal line with lyrics and a piano accompaniment line. The drums and guitar parts provide a rhythmic accompaniment. The piano and string parts provide harmonic support.

20 Fe liz Na vi dad

22

Fe liz Na vi dad

Prospe ro a

Melody

Drums (BB)

DRUMS

GUITAR

Guitar (BB)

GUITAR #2

BASS #2

PIANO

Piano (BB)

Strings (BB)

24 no y fe li ci dad

Melody

Drums (BB)

DRUMS

GUITAR

Guitar (BB)

GUITAR #2

BASS #2

PIANO

Piano (BB)

Strings (BB)

26 We want to wish you a Mer ry Christ mas

Melody

Drums (BB)

DRUMS

GUITAR

Guitar (BB)

GUITAR #2

BASS #2

PIANO

Piano (BB)

Strings (BB)

28 With lots of pres ents to make you hap py

Melody

Drums (BB)

DRUMS

GUITAR

Guitar (BB)

GUITAR #2

BASS #2

PIANO

Piano (BB)

Strings (BB)

wIHDIAtsAXvprTYz EHntscWEYk YLhAEp bAX.

30 We want to wish you a Mer ry Christ mas from the bot

Melody

Drums (BB)

DRUMS

GUITAR

Guitar (BB)

GUITAR #2

BASS #2

PIANO

Piano (BB)

Strings (BB)

32 tom of our hearts- == ==

Melody

Drums (BB)

DRUMS

GUITAR

Guitar (BB)

GUITAR #2

BASS #2

PIANO

Piano (BB)

Strings (BB)

34 We want to wish you a Mer ry Christ mas

Melody

Drums (BB)

DRUMS

GUITAR

Guitar (BB)

GUITAR #2

BASS #2

PIANO

Piano (BB)

Strings (BB)

36 With mis tle toe and = lots of cheer =

Melody

Drums (BB)

DRUMS

GUITAR

Guitar (BB)

GUITAR #2

BASS #2

PIANO

Piano (BB)

Strings (BB)

wIHdHsdlIYtOW AAEAts AYCHY H.

38 with lots of laugh ter throu out the years from the bot

Melody

Drums (BB)

DRUMS

GUITAR

Guitar (BB)

GUITAR #2

BASS #2

PIANO

Piano (BB)

Strings (BB)

40 tom of our hearts-

Melody

Drums (BB)

DRUMS

GUITAR

Guitar (BB)

GUITAR #2

BASS #2

PIANO

Piano (BB)

Strings (BB)

Lyrics: tom of our hearts-

Chords: tAAm, AXv, AWr, hAA, AAAA, Rts

Triplet: 3

42 Fe liz Na vi dad

44

Fe liz Na vi dad

46 Fe liz Na vi dad Prospe ro a

48 no y fe li ci dad

Melody

Drums (BB)

DRUMS

GUITAR

Guitar (BB)

GUITAR #2

BASS #2

PIANO

Piano (BB)

Strings (BB)

50 Fe liz na vi dad

Melody

Drums (BB)

DRUMS

GUITAR

Guitar (BB)

GUITAR #2

BASS #2

PIANO

Piano (BB)

Strings (BB)

52 Fe liz Na vi dad

Melody

Drums (BB)

DRUMS

GUITAR

Guitar (BB)

GUITAR #2

BASS #2

PIANO

Piano (BB)

Strings (BB)

54 Fe liz Na vi dad Pros pe ro a

Melody

Drums (BB)

DRUMS

GUITAR

Guitar (BB)

GUITAR #2

BASS #2

PIANO

Piano (BB)

Strings (BB)

56 no y fe li ci dad

Melody

Drums (BB)

DRUMS

GUITAR

Guitar (BB)

GUITAR #2

BASS #2

PIANO

Piano (BB)

Strings (BB)

58 We want to wish you a Mer ry Christ mas

60 With lots of pres ents to make you hap py

Melody

Drums (BB)

DRUMS

GUITAR

Guitar (BB)

GUITAR #2

BASS #2

PIANO

Piano (BB)

Strings (BB)

wIHdNAtsAXvprYz EHntSWEYk YU hA Ep pA.

62 We want to wish you a Merry Christmas from the bot

Melody

Drums (BB)

DRUMS

GUITAR

Guitar (BB)

GUITAR #2

BASS #2

PIANO

Piano (BB)

Strings (BB)

64 tom of our hearts- = - =

Melody

Drums (BB)

DRUMS

GUITAR

Guitar (BB)

GUITAR #2

BASS #2

PIANO

Piano (BB)

Strings (BB)

66 We want to wish you a Mer ry Christ mas

68 With mis-³tle toe and- = lots of cheer- =

Melody

Drums (BB)

DRUMS

GUITAR

Guitar (BB)

GUITAR #2

BASS #2

PIANO

Piano (BB)

Strings (BB)

70 with lots of laugh ter throu out the years from the bot

Melody

Drums (BB)

DRUMS

GUITAR

Guitar (BB)

GUITAR #2

BASS #2

PIANO

Piano (BB)

Strings (BB)

72 tom of our hearts- = - = - =

Melody

Drums (BB)

DRUMS

GUITAR

Guitar (BB)

GUITAR #2

BASS #2

PIANO

Piano (BB)

Strings (BB)

Spanish - Jose Feliciano Feliz Navidad

Melody

♩ = 136,000153 = 136,000153 ♩ = 136,000153

8 Fe liz Na vi dad Fe liz Na vi dad

13 Fe liz Na vi dad Pros pe ro a noy fe li ci dad

18 Fe liz na vi dad pro spe ro a xi dad noy fe li ci dad Na vi dad

23 Pros pe ro a noy fe li ci dad We want wish you Mer to

27 ry pro spe ro a lots with mis toe and lots of cheer you hap py with mis toe and lots of cheer

31 We want wish you Mer ry Christ mas With mis toe and lots of cheer

34 We want to wish you Mer ry Christ mas With mis toe and lots of cheer

38 We want wish you Mer ry Christ mas With mis toe and lots of cheer

41 Fe liz Na vi dad Fe liz Na vi dad

46 Fe liz Na vi dad Pros pe ro a noy fe li ci dad

fYIHznAAVIAEd prOWBYrOWAX nOWY fYIY sYIAEd

V.S.

Melody

50 Fe liz na vi dad Fe liz Na vi dad Fe liz Na vi dad

fYIHzAAvAAEd fYIHzAAvAAEd fYIHzAAvAAEd

55 Prospe ro a noy fe li ci dad We want wish you Mer to

prOvzYrOWAX nOvYfIMY sIAEd wvAAvWvWvSMUAXnIY

59 ry Christ mas With of pres ents to make you hap py We want wish you Mer to

rAYstmAaz wIHvWvXprIYZHntvWYk YvAEp pAY wvAAvWvWvSMUAXnIY

63 ry Christ mas from the bot tom of our hearts- = - = -

rAYst mAaz vUHvXvDHUvXAt tAAm AXv AWr hAA AAAARts

66 We want to wish you Mer ry Christ mas With mis toe and- lots of cheer- =

wvAAvWvWvSHFvUAXnIY rAYstmAaz wIHvWvXvDHUvXvWvWvAAvAAts A&vIY IR

70 with lots of laugh ter throu out the years from the bot

wIHvDHAAts AXvIAEf tERvHrUWvWt DHUvXvIRz frUvXvDHUvXvAAAt

72 tom of our hearts- = - = -

tAAm AXv AWr hAA AAAARts

Spanish - Jose Feliciano Feliz Navidad

Drums (BB)

♩ = 136,000153 ♩ = 136,000153

6

10

14

18

21

25

29

32

36

V.S.

39

43

47

51

55

58

61

64

67

70

Drums (BB)

73

DRUMS

Spanish - Jose Feliciano Feliz Navidad

♩ = 136,000153 ♩ = 136,000153

6

11

15

20

24

29

33

38

43

V.S.

47

52

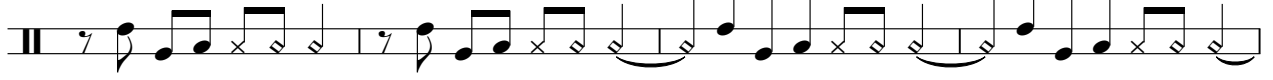

56

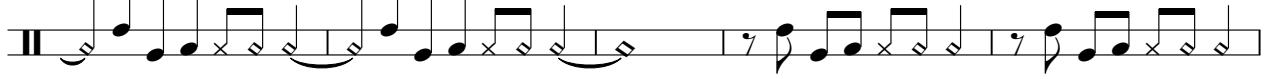

61

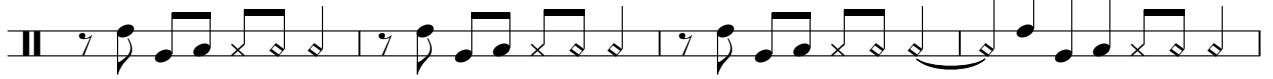

65

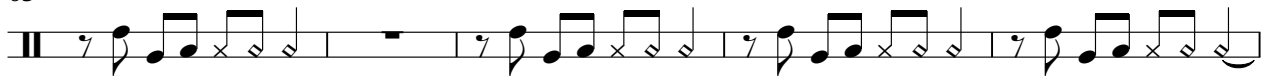

70

73

GUITAR

Spanish - Jose Feliciano Feliz Navidad

♩ = 136,000 153 153 153 ♩ = 136,000 153

8 3

16

3

24

30

35

39

8 2

45

2

53

59

63

67

71

73

♩ = 136,000153 ♩ = 136,000153

6

10 ♩ = 136,000153

15

19

23

27

31

35

39

GUITAR #2

Spanish - Jose Feliciano Feliz Navidad

♩ = 136,000153

6

11

13

15

18

22

27

30

33

V.S.

37

40

44

49

54

59

62

65

69

72

BASS #2

Spanish - Jose Feliciano Feliz Navidad

♩ = 136,000153 = 136,000153

7

♩ = 136,000153

12

14

17

21

26

31

37

42

V.S.

PIANO

Spanish - Jose Feliciano Feliz Navidad

♩ = 136,000153 = 136,000153

7 ♩ = 136,000153

13

19

23

31

V.S.

71

Spanish - Jose Feliciano Feliz Navidad

Piano (BB)

♩ = 136,000153 = 136,000153

9 ♩ = 136,000153

14

22

28

36

V.S.

42

46

52

56

62

68

72

2

2

Spanish - Jose Feliciano Feliz Navidad

Strings (BB)

♩ = 136,000153 ♩ = 136,000153 ♩ = 136,000153

2

12

21

29

38

47

56

65

71