

Spanish - LA LOCA

♩ = 138,000198

6

Piano

Ele. Guitar

Bajo

Violines

3

3

3

8

Piano

Ele. Guitar

Bajo

Violines

3

10

Acú. Guitar

Melodía

Coros

Violines

3

14

Acú.Guitar

Melodía

Coros

Violines

18

Acú.Guitar

Melodía

Coros

Violines

22

Batería

Piano

Acú.Guitar

Bajo

Melodía

Coros

Violines

26

Bateria

Piano

Acú.Guitar

Bajo

Melodía

Coros

29

Bateria

Piano

Acú.Guitar

Bajo

Melodía

Coros

32

Batería

Timbales

Piano

Acú. Guitar

Dis. Guitar

Bajo

Melodía

Coros

35

Batería

Ele. Guitar

Dis. Guitar

Bajo

Melodía

Coros

39

Batería  
Piano  
Ele.Guitar  
Acú.Guitar  
Dis.Guitar  
Bajo  
Melodía  
Coros  
Violines

43

Batería  
Piano  
Acú.Guitar  
Bajo  
Melodía  
Violines

47

Bateria

Timbales

Piano

Acú. Guitar

Dis. Guitar

Bajo

Melodía

Violines

50

Bateria

Piano

Dis. Guitar

Bajo

Melodía

Coros

Violines

54

Batería

Piano

Bajo

Coros

Violines

57

Batería

Piano

Bajo

Coros

Violines

60

Bateria

Timbales

Piano

Acú. Guitar

Bajo

Melodía

Coros

Violines

63

Batería

Timbales

Acú.Guitar

Bajo

Melodía

Coros

Violines

67

Batería

Acú.Guitar

Bajo

Melodía

Coros

Violines

71

Batería

Timbales

Acú.Guitar

Bajo

Melodía

Coros

Violines

75

Batería

Timbales

Ele.Guitar

Acú.Guitar

Dis.Guitar

Bajo

Melodía

Coros

Violines

79

Batería

Ele. Guitar

Dis. Guitar

Bajo

Melodía

Coros

83

Batería

Piano

Ele. Guitar

Acú. Guitar

Dis. Guitar

Bajo

Melodía

Violines

87

Bateria

Piano

Acú.Guitar

Bajo

Melodía

Coros

Violines

91

Bateria

Piano

Bajo

Coros

Violines

94

Bateria

Timbales

Piano

Bajo

Melodía

Coros

Violines

3

98

Bateria

Piano

Acú.Guitar

Bajo

Melodía

Coros

3

101

Batería

Piano

Acú.Guitar

Bajo

Melodía

Coros

104

Batería

Timbales

Piano

Acú.Guitar

Bajo

Melodía

Coros

107

Bateria

Timbales

Piano

Acú. Guitar

Dis. Guitar

Bajo

Melodía

Coros

Violines

109

Batería

Spanish - LA LOCA

♩ = 138,000198

23

29

35

40

46

53

60

66

71

76

V.S.

2

Batería

81

87

94

100

105

108

Timbales

Spanish - LA LOCA

♩ = 138,000198

**31**

**34**

**14**

**11**

**61**

**3**

**8**

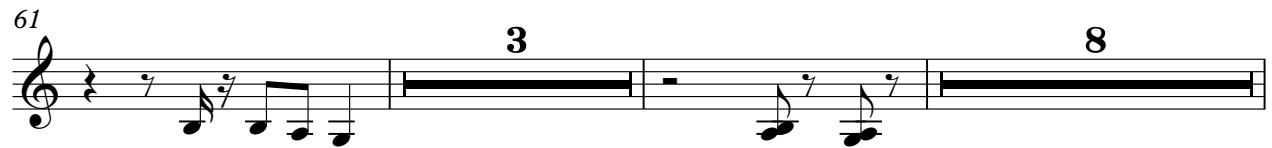

**74**

**21**

**98**

**8**

**108**

Piano

# Spanish - LA LOCA

♩ = 138,000198

5

8

25

29

42

49

54

57

60

84

91

94

98

103

107

$\text{♩} = 138,000198$

♩ = 138,000198

9

13

17

21

25

28

32

8

42

46

49

12

♩ = 138,000198  
32

37 7

49 21

75

82 23

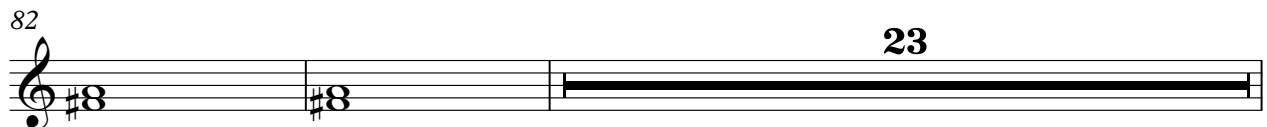

107

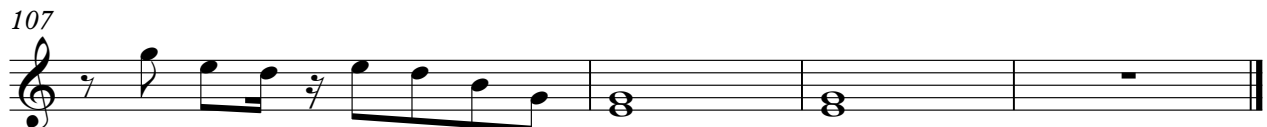

# Spanish - LA LOCA

Bajo

♩ = 138,000198

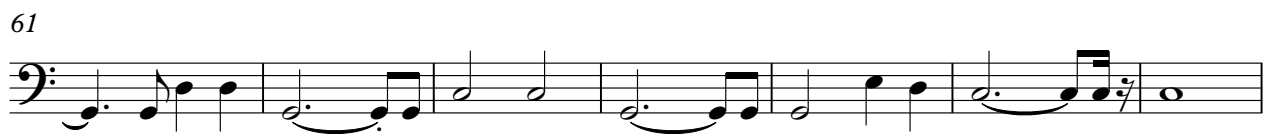
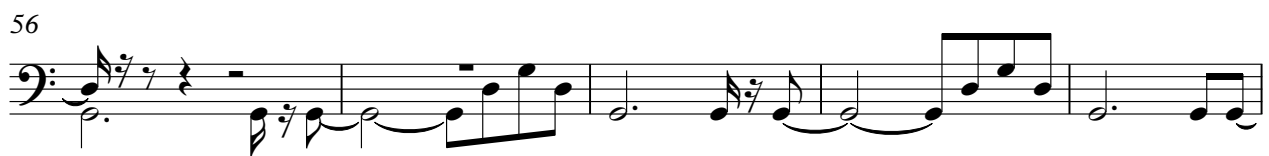
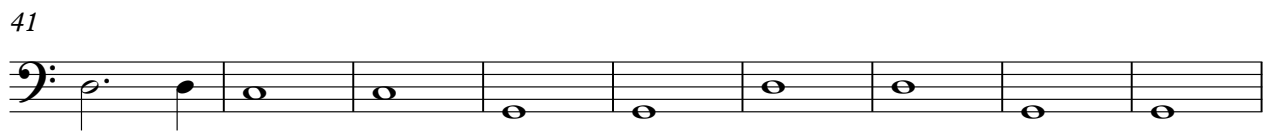
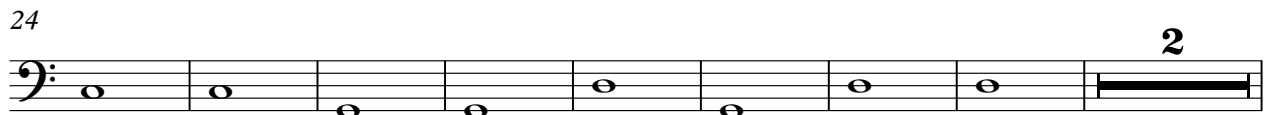
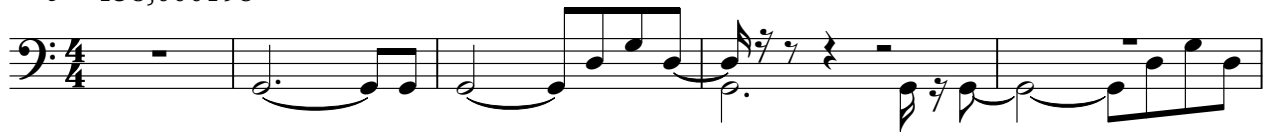

V.S.

2

Bajo

82

90

95

103

2

Spanish - LA LOCA

Melodía

♩ = 138,000198

9

13

18

22

28

33

38

42

47

51

7

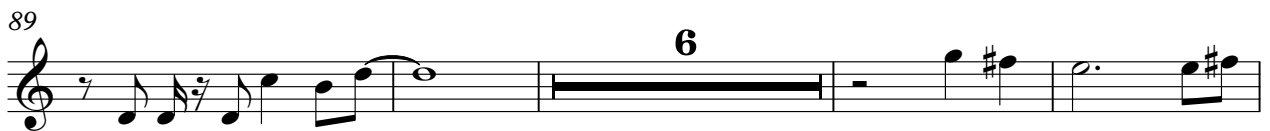
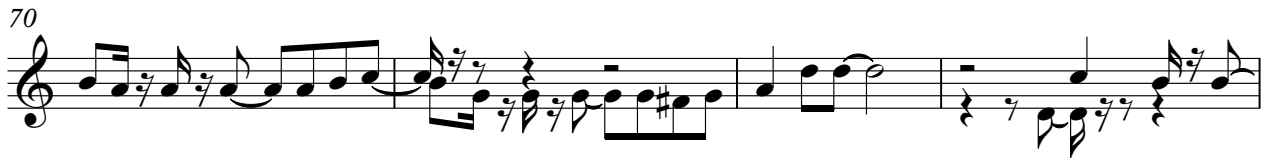

# Spanish - LA LOCA

Coros

♩ = 138,000198

12

17

24

28

32

38

50

54

58

65

70

76

80

90

95

100

104

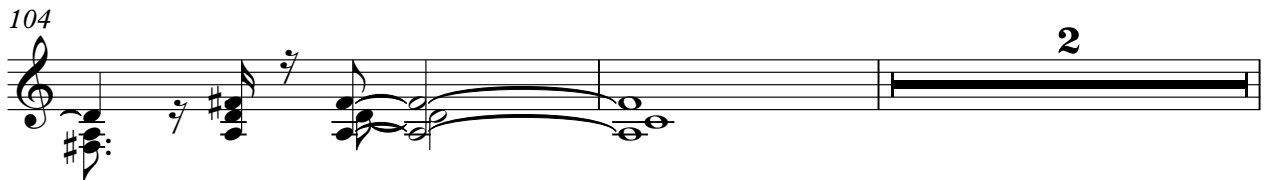

108

Violines

Spanish - LA LOCA

♩ = 138,000198

6

12

19

18

44

51

57

62

69

84

8

2  
92

Violines

3

97

9

7

108

7